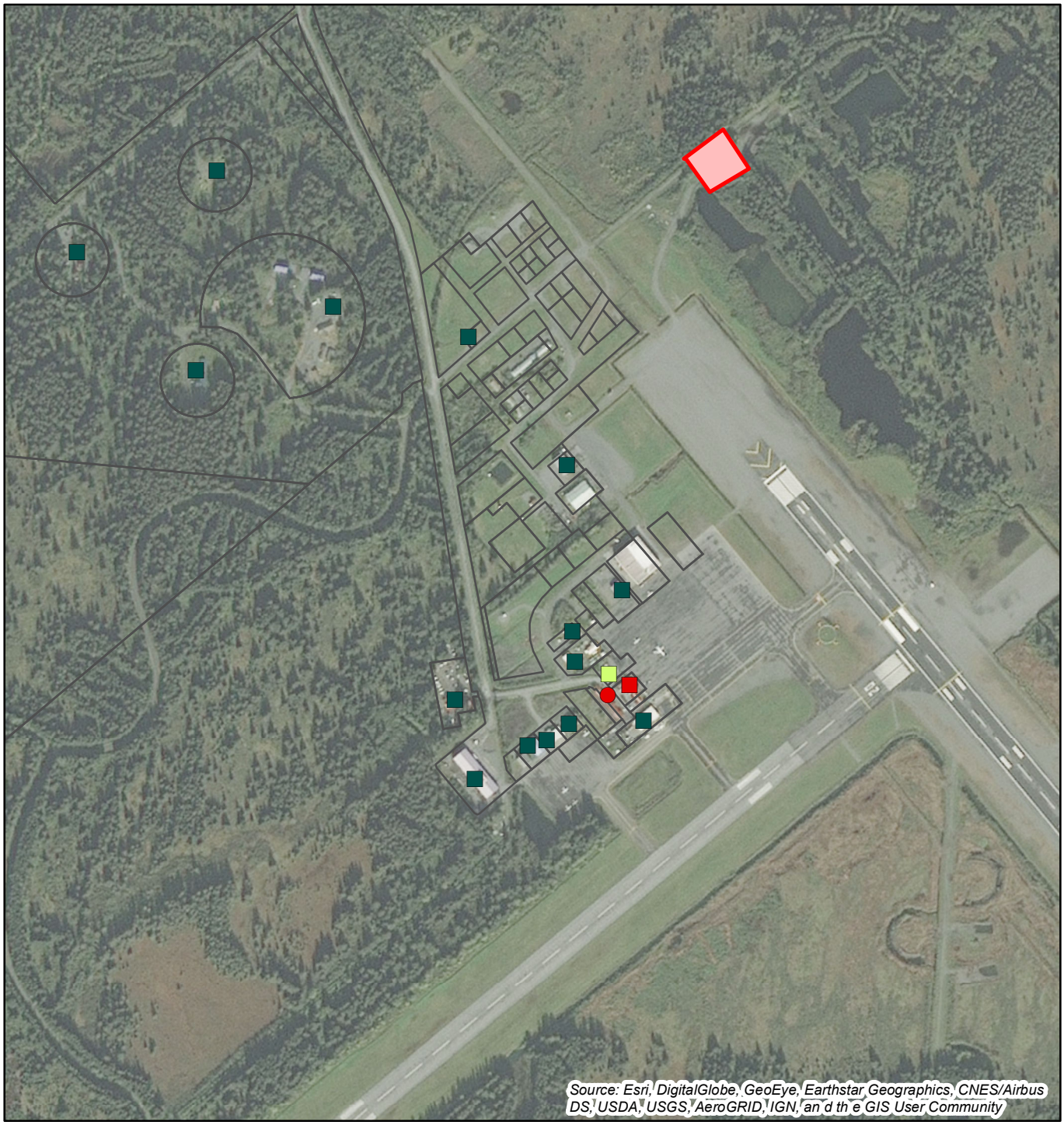

LEGEND

Wells sampled before April 2019: compared to former DEC action level*

- ≤17 parts per trillion (ppt)
- 18 to 69 ppt
- ≥70 ppt (over former action level)

Wells sampled after April 2019; compared to EPA health advisory level (sum of PFOS and PFOA)

- ≤17 parts per trillion (ppt)
- 18 to 69 ppt
- ≥70 ppt (over former action level)
- Aircraft Rescue and Firefighting (ARFF) Training Site

*Sum of PFOS, PFOA, PFHxS, PFHpA, and PFNA

0 0.15 0.3

Miles

N

August 2020
Water Supply Well Monitoring
Yakutat, Alaska

Highest Water Supply Well Analytical Results through August 2020

August 2020 102896-006

SHANNON & WILSON, INC.
GEOTECHNICAL AND ENVIRONMENTAL CONSULTANTS

Figure 1