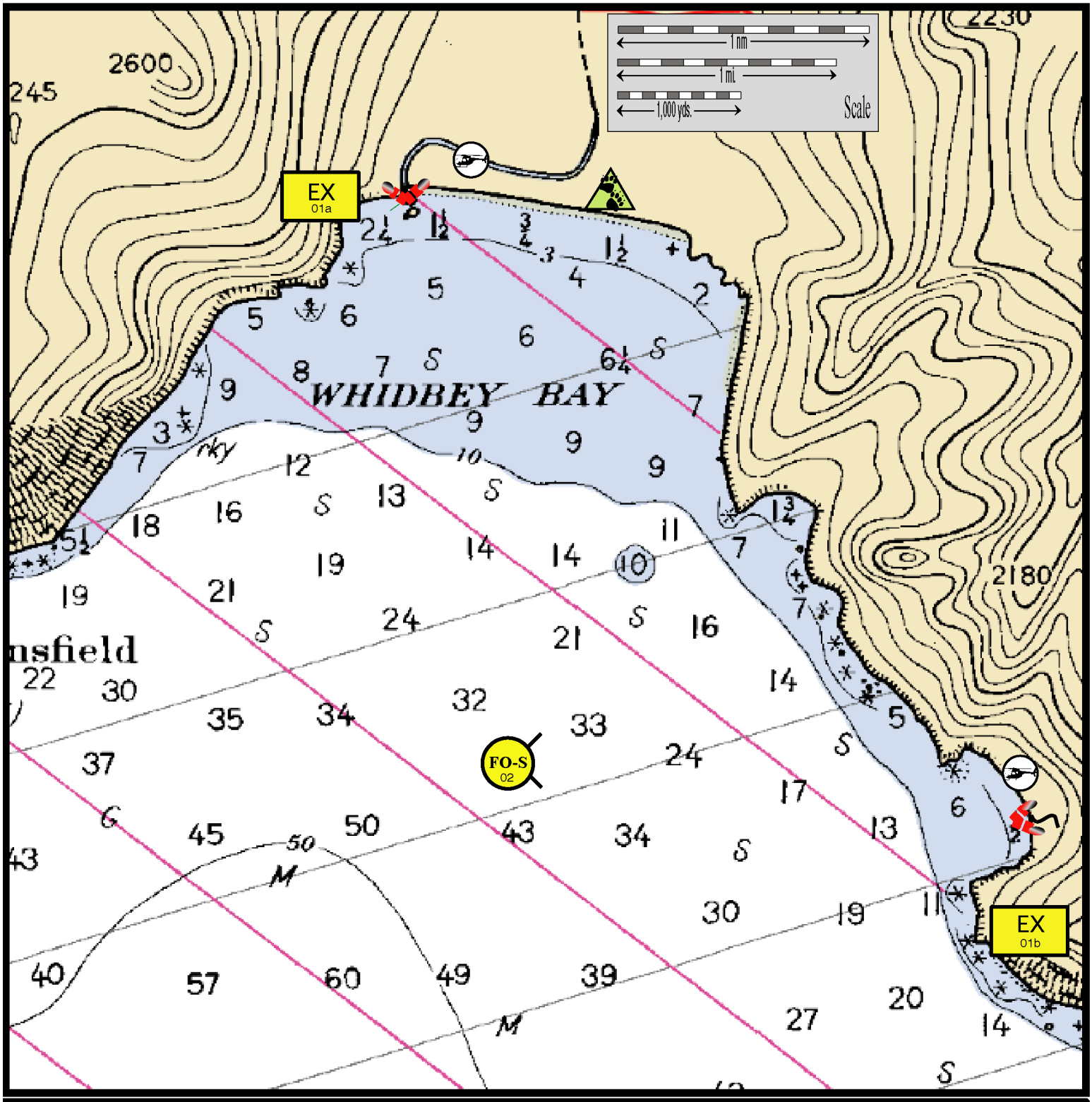SZ-31 Whidbey Bay 59º 58.20'N 148º 57.00'W