NOTICE OF INTENT

to be covered under

APDES GENERAL PERMIT AK-G52-0000

for

SEAFOOD PROCESSORS IN ALASKA

(See Part IV.C. of the Permit, reissued 2001)

Please submit this NOI to:

Department of Environmental Conservation
Division of Water

555 Cordova Street
Anchorage, AK 99501

Submittal of this document constitutes notice that the party identified in Section 1 intends to be covered by the APDES general permit authorizing discharges from seafood processing activities in Alaska and obligates the permittee to comply with the terms and conditions of the permit.

Please fill in all information. Attach supplemental information sheets as appropriate.

SECTION 1 - PERMIT INFORMATION

APDES PERMIT NO. AK-G52 - 0047	ADEC Number (Seafood Processor License) AK 607 A

SECTION 2 - OPERATOR INFORMATION (Part IV.C.2)

Company Name Icicle Seafoods, Inc. - Larsen Bay Plant	
Address P.O. Box 30, #1 End of Country Road	Phone (907) 847-2250 seasonal
City/State/Zip Larsen Bay, AK 99624	FAX
Representative/Title Steve Lee, Plant Manager	E-mail stevele@icicleseafoods.com

SECTION 3 - OWNER INFORMATION (Part IV.C.3)

Owner Name Icicle Seafoods, Inc.	
Address 4019 21st Avenue West	Phone (206) 282-0988
City/State/Zip Seattle, WA	FAX
Representative/Title John Woodruff, Vice President of Operations	E-mail johnw@icicleseafoods.com

SECTION 4 - FACILITY or VESSEL INFORMATION (Part IV.C.4)

Facility/Vessel Name Larsen Bay Seafood Processing Facility	No of Employees 250
Address #1 End of Country Road	Phone (907) 847-2250
City/State/Zip Larsen Bay, AK 99624	FAX
Latitude and Longitude of Discharge(s) 57.5427 N, -153.9933 W	
Previous facility/vessel name(s)	

Type of vessel	USCG no.	Vessel length

SECTION 5 - FACILITY CLASSIFICATION (Part IV.C.5; Check each that applies)

	Offshore floating seafood processor: operating and discharging between 1 and 3 nautical mile from shore at MLLW
	Nearshore floating seafood processor: operating and discharging from one (1) to one half (0.5) nautical mile from shore at MLLW
✓	Shore-based seafood processor: operating and discharging less than one half (0.5) nautical mile from shore at MLLW (Includes vessels that meet discharge location criteria)

SECTION 6 - PROJECTED PRODUCTION INFORMATION (Part IV.C.6; Check all that apply)

✓ Whole	✓ Head-on & Gutted	✓ Headed & Gutted	✓ Fillets	✓ Cured, salted or smoked
✓ Canned	Fish meal	Surimi, fish paste	Mince, dry/ washed	Mince, wet/ unwashed
✓ Roe	Crab: whole, pieces	Shrimp, scallops, clams, oysters, snails, urchins, cucumbers (circle appropriate items)		✓ Other (identify): Cod

Catch Processed (by type, e.g., cod, pollock, salmon)	Finished Product (by type, e.g., fillets, surimi, canned)	24-hour Design Capacity in lbs of processing raw product	Location (Lat/Long or ADF&G areas)	Anticipated Processing Activity -- Number of days per month											
				Jan	Feb	Mar	Apr	May	Jun	Jul	Aug	Sep	Oct	Nov	Dec
Salmon	H&G/frozen	300,000	See page 1					15	30	31	31	30			
Salmon	Fillet/frozen	200,000	for discharge					15	30	31	31	30			
Salmon	Round/frozen	400,000	terminus					15	30	31	31	30			
Salmon	Canned	650,000	coordinates.					15	30	31	31	30			
Salmon	H&G/fresh	300,000						15	30	31	31	30			
Herring	Whole/frozen	300,000					30	30							
Cod	H&G/frozen	300,000					30	30	30		30	30	30		
Cod	Round/frozen	200,000					30	30	30		30	30	30		

SECTION 7 - RECEIVING WATER INFORMATION (Part IV.C.7)

Name(s) of waterbody(ies) receiving discharges of the facility : Larsen Bay

Name of any larger, adjacent receiving waterbody(ies) : Uyak Bay

List any areas within three (3) nautical miles of operation which are excluded from coverage under the General Permit (e.g., Parks, Preserves, Refuges, Critical Habitats etc.)

Kodiak National Wildlife Refuge

Nature of Receiving Water: Discharge is to marine water ✓ Discharge is to fresh water ☐ Discharge is to estuary or tidal tributary ☐

Attention: Nearshore and Shore-based Processors must submit a bathymetric map of the receiving water within one (1) nautical mile of the discharge showing the location of the facility and all discharge point(s)

SECTION 8 - DESCRIPTION of DISCHARGES (Part IV.C.8)

Sanitary Wastes

X	Package Treatment Plant		Municipal System
	On-site septic system		Community Septic system
	USCG Approved System (MSD) Type:		Capacity (gals/day):

Seafood Processing Wastes

Outfall depth: 30 ft.	Outfall distance from shore: 250 ft.	Water depth at outfall: 30 ft.

Vessels indicate the range of water column depths at which vessel discharges processing wastes: to ft.

Grinder - Type/Name: Autio/Vaughan/Taskmaster Grinds seafood wastes to: <0.5 inch width

Other Wastewaters (Check all that apply)

✓	Process disinfectants	✓	Transfer water
✓	Cooling water		Gray water
✓	Boiler water		Live tank water
	Cooking water		Air scrubber water
	Refrigerated seawater		Other (name):

Projected Maximum Quantity in lbs of Process Waste Solids that are Discharged

Specific Species Processed	TOTAL DAILY Amount of Solids Discharged	TOTAL ANNUAL Amount of Solids Discharged
Salmon	260,000 lbs.	lbs.
Cod	80,000 lbs.	10,000,000 total lbs. for all spe lbs.
Herring	<5,000 lbs.	lbs.

SECTION 9 - REFUELING CAPABILITY and PROXIMITY TO FUELING STATIONS (Part VI.C.9)

Does your facility/vessel refuel fishing vessels? Yes ✓ No ☐
If yes, what is the capacity of your refueling tanks? 70,000

If no, what is the location and distance to the nearest refueling station?

SECTION 10 - SUBMITTALS (Part IV.C.10; to be attached to this NOI) * shore-based & near-shore processors only

✓	Letter certifying that the facility has developed and operates in accordance with a Best Management Practices Plan
✓	Location Map showing the location of the facility in the context of the coastal area of Alaska *
✓	Bathymetric Map of Receiving Water showing facility, outfall and water depths within one mile of the discharge *
	Waiver Request (for seafloor survey, discharging to excluded areas (Part III.A,B,C), if applicable

SECTION 11- SIGNATURE and CERTIFICATION (Part IV.C.11)

I certify under penalty of law that this document and all attachments were prepared under my direction or supervision in accordance with a system designed to assure that qualified personnel properly gather and evaluate the information submitted. Based on my inquiry of the person or persons who manage the system or those persons directly responsible for gathering the information, the information submitted is, to the best of my knowledge and belief, true, accurate, and complete. I am aware that there are significant penalties for submitting false information, including the possibility of fine and imprisonment for knowing violations.

Signature Principal or Partner	Title/Company Vice President of Operations
Print Name John Woodruff	Date 12/7/12

ATTACHMENT F
Best Management Practices Plan Certification

Facility Name: LARSEN BAY

APDES Permit Number: AKG52-0047

The BMP Plan is complete and is available upon request to ADEC.

The BMP Plan is being implemented by trained employees.

The BMP Plan has been reviewed and endorsed by the facility manager.

The individuals responsible for implementation of the BMP Plan have been properly trained.

"I certify under penalty of law that this document and all attachments were prepared under my direction or supervision in accordance with a system designed to assure that qualified personnel properly gather and evaluate the information submitted. Based on my inquiry of the person or persons who manage the system, or those persons directly responsible for gathering the information, the information submitted is, to the best of my knowledge and belief, true, accurate, and complete. I am aware that there are significant penalties for submitting false information, including the possibility of fine and imprisonment for knowing violations."

Signature: Stephen N. Lee	**Title/Company:** Plant Manager / Icicle Seafoods
Print Name: STEPHEN N. LEE	**Date:** 12/07/12

A previously authorized operator under AKG520000 or a newly authorized operator under AKG523000 shall develop and implement a BMP Plan that satisfies the requirements of this Part within 60 days of the effective date of authorization to discharge under the permit.

An owner or operator who currently has coverage under AKG523000 shall submit written certification that the BMP Plan has been reviewed and revised to meet the requirements of this Part (6.1) whenever an updated NOI is submitted.

State of Alaska
Department of Environmental Conservation
Division of Water
Wastewater Discharge Authorization Program
555 Cordova Street
Anchorage, AK 99501

Larsen Bay Seafood Processing Facility

Larsen Bay
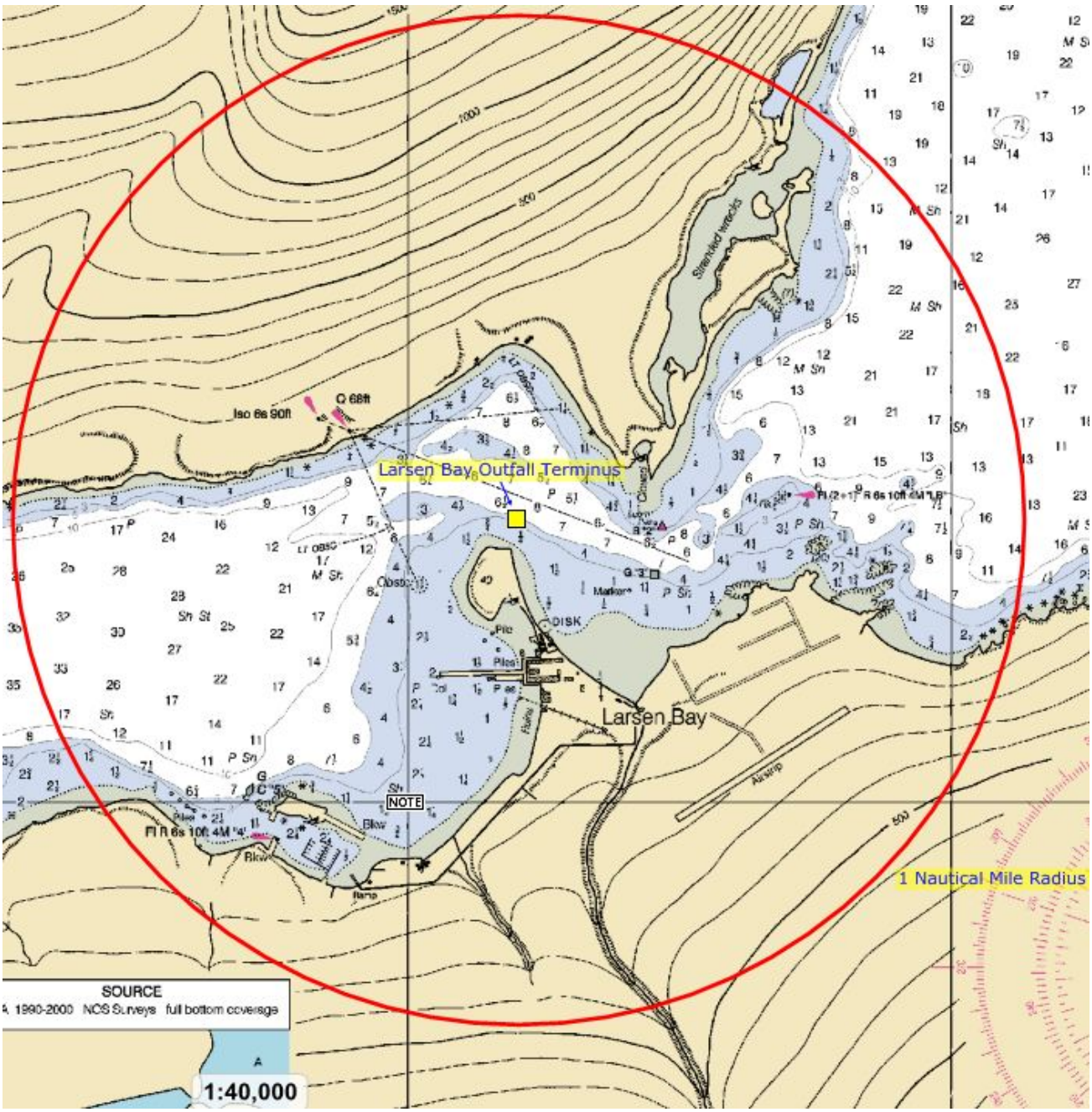
Receiving Waterbody	Adjacent Waterbody	Latitude/Longitude	Outfall Terminus - Distance To Shore (nm)
Larsen Bay	Uyak Bay	57.5427 N/-153.9933 W	0.06