TRIDENT SEAFOODS CORPORATION
5303 Shilshole Ave NW, Seattle, WA 98107-4000 USA • (206) 783-3818 • Fax: (206) 782-7195
Domestic Sales: (206) 783-3474 • Fax: (206) 782-7246
Canned Sales: (206) 781-7606 • Fax: (206) 781-7604
Export Sales: (206) 783-3818 • Fax: (206) 782-7195

SCANNED 12/30 JNV
2531.54.002

RECEIVED
DEC 29 2011
DEC
Division of Water Quality
Wastewater Discharge Program

DATE: December 2, 2011

Ms. Fran Roche
Alaska Department of Environmental Conservation
Air & Water Quality Division
555 Cordova Street
Anchorage, Alaska 99501

RE: **AMENDED NOTICE OF INTENT**
Trident Seafoods Corporation – Chignik Support Facility
APDES Permit No. AKG520103

Dear Fran:

Enclosed is an amended Notice of Intent under APDES general permit AKG520000 for Trident's Chignik Support facility.

After considerable searching, Trident has been unable to locate or identify the "wintering range in sixteen (16) coastal Alaskan areas" of designated critical habitat referenced on page 8, Section III, Part B.8 of the permit. As a result, Trident considers itself to be in total compliance with this permit; however, the company requests that DEC provide the wintering range information to Trident as early as possible, at which time the company will re-evaluate its NOI to ensure continued compliance.

Please contact me if you have questions or if you need additional information.

Sincerely,

TRIDENT SEAFOODS CORPORATION

Joseph T. Plesha
Chief Legal Officer

Enclosures

TRIDENT SEAFOODS CORPORATION
5303 Shilshole Ave NW, Seattle, WA 98107-4000 USA • (206) 783-3818 • Fax: (206) 782-7195
Domestic Sales: (206) 783-3474 • Fax: (206) 782-7246
Canned Sales: (206) 781-7606 • Fax: (206) 781-7604
Export Sales: (206) 783-3818 • Fax: (206) 782-7195

DATE: December 2, 2011

Alaska Department of Environmental Conservation
ATTN: Air and Water Quality Division
555 Cordova Street
Anchorage, Alaska 99501

RE: Trident Seafoods Corporation – Chignik Support Facility
APDES PERMIT NO. AKG520103
Best Management Practices Plan

To Whom it May Concern:

This letter certifies that Trident Seafoods Corporation – Chignik Support Facility has developed and operates in accordance with a Best Management Practices Plan per requirements of APDES General Permit AKG520103.

Joseph T. Plesha
Authorized Representative

NOTICE OF INTENT
to be covered under
NPDES GENERAL PERMIT AK-G52-0000
For
SEAFOODS PROCESSORS IN ALASKA
(See Part IV.C. of the Permit, reissued 2001)

Please submit this NOI to:

EPA Region 10, NPDES Permits Unit, OW-130,
1200 Sixth Ave., Seattle, WA 98101
and a copy to:
ADEC Attn: Air and Water Quality Division,
555 Cordova Street, Anchorage, AK 99501

Submittal of this document constitutes notice that the party identified in Section 1 intends to be covered by the NPDES general permit authorizing discharges from seafood processing activities in Alaska and obligates the permittee to comply with the terms and conditions of the permit.

Please fill in all information. Attach supplemental information sheets as appropriate.

SECTION 1 – PERMIT INFORMATION

NPDES PERMIT NO. **AK-G52**-0103	ADEC NUMBER AK-833 (Seafood Processor License)

SECTION 2 – OPERATOR INFORMATION (Part IV.C.2)d

Company Name	Trident Seafoods Corporation		
Address	5303 Shilshole Ave NW	Phone	(206) 783-3818
City/State/Zip	Seattle, WA 98107-4000	FAX	(206) 297-5794
Representative/Title	Joseph T. Plesha	E-mail	joep@tridentseafoods.com

SECTION 3 – OWNER INFORMATION (Part IV.C.3)

Owner Name	Trident Seafoods Corporation		
Address	5303 Shilshole Ave NW	Phone	(206) 783-3818
City/State/Zip	Seattle, WA 98107-4000	FAX	(206) 297-5794
Representative/Title	Joseph T. Plesha	E-mail	joep@tridentseafoods.com

SECTION 4 – FACILITY or VESSEL INFORMATION (Part IV.C.4)

Facility/Vessel Name	Trident Chignik Support Facility	No of Employees	6 (plant) 150 (vessels)
Address	PO Box 69	Phone	(907) 749-2276
City/State/Zip	Chignik, AK 99564	FAX	(907) 749-2248

Latitude and Longitude of Discharges(s) 56-17.805 N / 158-24.104 W

Previous facility/vessel name(s)

Type of vessel	USCG No.	Vessel length

SECTION 5 – FACILITY CLASSIFICATION (Part IV.C.5; Check each that applies)

☐	Offshore floating seafood processor: operating and discharging more than one (1) nautical mile from shore at MLLW
☐	Nearshore floating seafood processor: operating and discharging from one (1) to one-half (0.5) nautical mile from shore at MLLW
☒	Shore-based seafood processor: operating and discharging less than one-half (0.5) nautical mile from shore at MLLW (Includes vessels that meet discharge location criteria).

SECTION 6 – PROJECTED PRODUCTION INFORMATION (Part IV.C.6; Check all that apply)

☐	Whole	☐	Head-on & Gutted	☒	Headed & Gutted	☐	Fillets	☐	Cured, Salted or smoked
☐	Canned	☐	Fish meal	☐	Surimi, fish paste	☐	Mince, dry/washed	☐	Mince, wet/unwashed
☒	Roe	☐	Crab: whole, pieces	☐	Shrimp, scallops, clams, oysters, snails, urchins, cucumbers (circle appropriate items)			☒	Other (identify):

Catch Processed (by type, e.g., cod, Pollock, salmon)	Finished Product (by type, e.g. fillets, surimi, canned)	24-hour Design Capacity in lbs of processing raw product	Location (Lat/Long or ADF&G areas)	Anticipated Processing Activity – Number of days per month											
				Jan	Feb	Mar	Apr	May	Jun	Jul	Aug	Sep	Oct	Nov	Dec
Salmon	H&G, Roe	300,000	See Section 4.						30	31	31				

SECTION 7 – RECEIVING WATER INFORMATION (Part IV.C.7)

Name(s) of waterbody(ies) receiving discharges of the facility Anchorage Bay.

Name(s) of any larger, adjacent receiving waterbody(ies) Chignik Bay, Gulf of Alaska.

List any areas within three (3) nautical miles of operation which are excluded from coverage under the General Permit (e.g. Parks, Preserves, Refuges, Critical Habitats, etc.)

Alaska Peninsula NWR, Northern Sea Otter Critical habitat. Within 1NM of Alaska Peninsula NWR but over water, currently requesting submerged land status from ADNR.

Nature of Receiving Water: ☒ Discharge is to marine water ☐ Discharge is to fresh water ☐ Discharge is to estuary or tidal tributary

Attention: Nearshore and Shore-based Processors must submit a bathymetric map of the receiving water within one (1) nautical mile of the discharge showing the location of the facility and all discharge point(s).

SECTION 8 – DESCRIPTION of DISCHARGES (Part IV.C.8) – **CHIGNIK SUPPORT FACILITY**

Sanitary Wastes

☐	Package Treatment Plant	☐	Municipal System
☒	On-site septic system	☐	Community Septic System
☐	USCG Approved System (MSD) Type:		Capacity (gals/day):

Seafood Processing Wastes

Outfall depth: Approx -48 ft.	Outfall distance from shore: 520 ft.	Water depth at outfall: -48 ft.

Vessels indicate the range of water column depths at which vessel discharges processing wastes: to ft.

Grinder – Type/Name: N/A (see supplement) Grinds seafood wastes to: N/A (see supplement)

Other Wastewaters (Check all that apply) - SEE SUPPLEMENT

☐	Process Disinfectants	☐	Transfer water
☐	Cooling Water	☐	Gray Water
☐	Boiler Water	☐	Live tank water
☐	Cooking Water	☐	Air scrubber water
☐	Refrigerator Water	☐	Other (name):

Projected Maximum Quantity in lbs of Process Waste Solids that are Discharged

Specific Species Processed	TOTAL DAILY Amount of Solids Discharged	TOTAL ANNUAL Amount of Solids Discharged
Salmon	66,000 lbs.	6,072,000 lbs.
	lbs.	lbs.
	lbs.	lbs.

SECTION 9 – REFUELING CAPABILITY and PROXIMITY TO FUELING STATIONS (Part IV.C.9)

Does your facility/vessel refuel fishing vessels? ☒ Yes ☐ No If yes, what is the capacity of your refueling tanks? 160,000 gallons	If no, what is the location and distance to the nearest refueling station?

SECTION 10 – SUBMITTALS (Part IV.C.10; to be attached to this NOI) *shore-based & near-shore processors only

☒	Letter certifying that the facility has developed and operates in accordance with a Best Management Practices Plan
☒	Location Map showing the location of the facility in the context of the coastal area of Alaska*
☒	Bathymetric Map of Receiving Water showing facility, outfall and water depths within one mile of the discharge*
☐	Waiver Request (for seafloor survey, discharging to excluded areas (Part III.A,B,C) , if applicable

SECTION 11 – SIGNATURE and CERTIFICATION (Part IV.C.11)

I certify under penalty of law that this document and all attachments were prepared under my direction or supervision in accordance with a system designed to assure that qualified personnel properly gather and evaluate the information submitted. Based on my inquiry of the person or persons who manage the system or those persons directly responsible for gathering the information, the information submitted is, to the best of my knowledge and belief, true, accurate, and complete. I am aware that there are significant penalties for submitting false information, including the possibility of fine and imprisonment for knowing violations.

Signature Principal or Partner	Title/Company Chief Legal Officer/Trident Seafoods Corporation
Print Name Joseph T. Plesha	Date December 2, 2011

SUPPLEMENTARY PAGES TO AMENDED NOI – SEPTEMBER 30, 2011
CHIGNIK SUPPORT FACILITY, AKG520103

ALASKA PACKER

SECTION 8 – DESCRIPTION of DISCHARGES (Part IV.C.8)

Sanitary Wastes

☐	Package Treatment Plant	☐	Municipal System
☐	On-site septic system	☐	Community Septic System
☒	USCG Approved System (MSD) Type: ORCA		Capacity (gals/day): 8,000

Seafood Processing Wastes

Grinder – Type/Name: Autio, Vaughn, Franklin-Miller Grinds seafoods wastes to: 0.5 inch width

Other Wastewaters (Check all that apply)

☒	Process Disinfectants	☒	Transfer water
☒	Cooling Water	☒	Gray Water
☐	Boiler Water	☐	Live tank water
☐	Cooking Water	☐	Air scrubber water
☒	Refrigerated seawater	☐	Other (name):

SECTION 9 – REFUELING CAPABILITY and PROXIMITY TO FUELING STATIONS (Part IV.C.9)

Does your facility/vessel refuel fishing vessels? ☒ Yes ☐ No If yes, what is the capacity of your refueling tanks? 185,000 gallons	If no, what is the location and distance to the nearest refueling station?

ALEUTIAN FALCON

SECTION 8 – DESCRIPTION of DISCHARGES (Part IV.C.8)

Sanitary Wastes

☐	Package Treatment Plant	☐	Municipal System
☐	On-site septic system	☐	Community Septic System
☒	USCG Approved System (MSD) Type: Red Fox II		Capacity (gals/day): 3,500

Seafood Processing Wastes

Grinder – Type/Name: Muffin Monster, Overmeyer, Vaughn Grinds seafoods wastes to: 0.5 inch width

Other Wastewaters (Check all that apply)

☒	Process Disinfectants	☒	Transfer water
☐	Cooling Water	☒	Gray Water
☒	Boiler Water	☒	Live tank water
☒	Cooking Water	☐	Air scrubber water
☒	Refrigerated seawater	☐	Other (name):

SECTION 9 – REFUELING CAPABILITY and PROXIMITY TO FUELING STATIONS (Part IV.C.9)

Does your facility/vessel refuel fishing vessels? ☐ Yes ☒ No If yes, what is the capacity of your refueling tanks? gallons	If no, what is the location and distance to the nearest refueling station? Various shored-based fueling stations.

INDEPENDENCE

SECTION 8 – DESCRIPTION of DISCHARGES (Part IV.C.8)

Sanitary Wastes

☒	Package Treatment Plant	☐	Municipal System
☐	On-site septic system	☐	Community Septic System
☒	USCG Approved System (MSD) Type: ORCA II - 330 Capacity (gals/day): 10,000		

Seafood Processing Wastes

Grinder – Type/Name: Vaughn, Franklin Miller, Autio Grinds seafoods wastes to: 0.5 inch width

Other Wastewaters (Check all that apply)

☒	Process Disinfectants	☒	Transfer water
☒	Cooling Water	☒	Gray Water
☐	Boiler Water	☐	Live tank water
☐	Cooking Water	☐	Air scrubber water
☒	Refrigerated seawater	☐	Other (name):

SECTION 9 – REFUELING CAPABILITY and PROXIMITY TO FUELING STATIONS (Part IV.C.9)

Does your facility/vessel refuel fishing vessels? ☒ Yes ☐ No If yes, what is the capacity of your refueling tanks? 346,906 gallons	If no, what is the location and distance to the nearest refueling station?

ISLAND ENTERPRISE

SECTION 8 – DESCRIPTION of DISCHARGES (Part IV.C.8)

Sanitary Wastes

☒	Package Treatment Plant	☐	Municipal System
☐	On-site septic system	☐	Community Septic System
☒	USCG Approved System (MSD) Type: Envirovac 10044300 Capacity (gals/day): 2,600		

Seafood Processing Wastes

Grinder – Type/Name: Chicago Pump/Sewer Chewer Grinds seafoods wastes to: 0.5 inch width

Other Wastewaters (Check all that apply)

☒	Process Disinfectants	☒	Transfer water
☒	Cooling Water	☒	Gray Water
☒	Boiler Water	☒	Live tank water
☐	Cooking Water	☐	Air scrubber water
☐	Refrigerated seawater	☐	Other (name):

SECTION 9 – REFUELING CAPABILITY and PROXIMITY TO FUELING STATIONS (Part IV.C.9)

Does your facility/vessel refuel fishing vessels? ☐ Yes ☒ No If yes, what is the capacity of your refueling tanks? gallons	If no, what is the location and distance to the nearest refueling station?

KODIAK ENTERPRISE

SECTION 8 – DESCRIPTION of DISCHARGES (Part IV.C.8)

Sanitary Wastes

☒	Package Treatment Plant	☐	Municipal System
☐	On-site septic system	☐	Community Septic System
☒	USCG Approved System (MSD) Type: Ejector System Type III Capacity (gals/day): 5,000		

Seafood Processing Wastes

Grinder – Type/Name: Chicago Pump/Sewer Chewer Grinds seafoods wastes to: 0.5 inch width

Other Wastewaters (Check all that apply)

☒	Process Disinfectants	☒	Transfer water
☒	Cooling Water	☒	Gray Water
☒	Boiler Water	☒	Live tank water
☒	Cooking Water	☐	Air scrubber water
☐	Refrigerated seawater	☐	Other (name):

SECTION 9 – REFUELING CAPABILITY and PROXIMITY TO FUELING STATIONS (Part IV.C.9)

Does your facility/vessel refuel fishing vessels? ☐Yes ☒ No
If yes, what is the capacity of your refueling tanks? gallons

If no, what is the location and distance to the nearest refueling station?

OCEAN FRESH

SECTION 8 – DESCRIPTION of DISCHARGES (Part IV.C.8)

Sanitary Wastes

☐	Package Treatment Plant	☐	Municipal System
☐	On-site septic system	☐	Community Septic System
☒	USCG Approved System (MSD) Type: ORCA Capacity (gals/day): 2,060		

Seafood Processing Wastes

Grinder – Type/Name: Grinds seafoods wastes to: 0.5 inch width

Other Wastewaters (Check all that apply)

☒	Process Disinfectants	☒	Transfer water
☒	Cooling Water	☒	Gray Water
☐	Boiler Water	☒	Live tank water
☐	Cooking Water	☐	Air scrubber water
☒	Refrigerated seawater	☐	Other (name):

SECTION 9 – REFUELING CAPABILITY and PROXIMITY TO FUELING STATIONS (Part IV.C.9)

Does your facility/vessel refuel fishing vessels? ☐Yes ☒ No
If yes, what is the capacity of your refueling tanks? gallons

If no, what is the location and distance to the nearest refueling station? Various shored-based fueling stations.

PRIBILOF

SECTION 8 – DESCRIPTION of DISCHARGES (Part IV.C.8)

Sanitary Wastes

☐	Package Treatment Plant	☐	Municipal System
☐	On-site septic system	☐	Community Septic System
☒	USCG Approved System (MSD) Type: Omni Pure II Capacity (gals/day): 1,800		

Seafood Processing Wastes

Grinder – Type/Name: Vaughn, Muffin Monster Grinds seafoods wastes to: 0.5 inch width

Other Wastewaters (Check all that apply)

☒	Process Disinfectants	☒	Transfer water
☒	Cooling Water	☒	Gray Water
☐	Boiler Water	☐	Live tank water
☐	Cooking Water	☐	Air scrubber water
☒	Refrigerated seawater	☐	Other (name):

SECTION 9 – REFUELING CAPABILITY and PROXIMITY TO FUELING STATIONS (Part IV.C.9)

Does your facility/vessel refuel fishing vessels? ☐Yes ☒ No If yes, what is the capacity of your refueling tanks? gallons	If no, what is the location and distance to the nearest refueling station? Various shored-based fueling stations.

SEATTLE ENTERPRISE

SECTION 8 – DESCRIPTION of DISCHARGES (Part IV.C.8)

Sanitary Wastes

☒	Package Treatment Plant	☐	Municipal System
☐	On-site septic system	☐	Community Septic System
☒	USCG Approved System (MSD) Type: ORCA IIA-165 Capacity (gals/day): 5,000		

Seafood Processing Wastes

Grinder – Type/Name: Chicago Pump/Sewer Chewer Grinds seafoods wastes to: 0.5 inch width

Other Wastewaters (Check all that apply)

☒	Process Disinfectants	☐	Transfer water
☒	Cooling Water	☒	Gray Water
☒	Boiler Water	☒	Live tank water
☒	Cooking Water	☐	Air scrubber water
☐	Refrigerated seawater	☐	Other (name):

SECTION 9 – REFUELING CAPABILITY and PROXIMITY TO FUELING STATIONS (Part IV.C.9)

Does your facility/vessel refuel fishing vessels? ☐Yes ☒ No If yes, what is the capacity of your refueling tanks? gallons	If no, what is the location and distance to the nearest refueling station? Various shored-based fueling stations.

TRIDENT SEAFOODS CORPORATION
CHIGNIK SUPPORT FACILITY

AMENDED NOTICE OF INTENT
APDES GENERAL PERMIT AKG520103

DATE: December 2, 2011

SUPPLEMENT TO AMENDED NOI FORM

The Chignik Support facility does not process at the on-shore facility.

In the event that there is a larger than usual salmon run, any of the following vessels might end up mooring at the Chignik Support facility dock to process between June and August: Alaska Packer, Aleutian Falcon, Independence, Island Enterprise, Kodiak Enterprise, Ocean Fresh, Pribilof, Seattle Enterprise. If this happens, Trident intends to moor one processing vessel at a time at the end of the dock at the facility and allow the vessel to discharge processing waste through the facility outfall line. Only one vessel at a time processes at the Chignik Support facility dock. Trident purchases fish and loads it onto the processing vessel, where the fish are processed and frozen. The processing offal is ground to 0.5" dimensions in all directions on the vessel and then pumped back to the Chignik Support facility. The Chignik Support facility then discharges this ground waste through Trident's Chignik Support outfall line. The product is loaded into on-shore containers; by processing and offloading at the dock, the processing vessels save time they would otherwise spend in transit to offload their product, as they have limited storage capacity.

Chignik Support will ensure that permit requirements are met for all vessels that discharge through its outfall line.

Mark No.	Operating Location Name	Region	Is Mark Approved for Use per AKG520000 Permit Require-ments?	Does Mark Infringe on any Excluded Areas?	Is Mark Located in any Water Body that is Impaired or Water Quality Limited?	Latitude-W (DMS)	Longitude-N (DMS)	Latitude (DD)	Longitude (DD)	Stationary or In-Transit	Seafood processing waste discharge location name (Receiving Water Name)	Name(s) of any larger, adjacent waterbodies within 3 miles	Name(s) of any Protected and/or Excluded Waters within 3 miles
498	Facility: Chignik Support - Facility Site	AK Peninsula	N/A	N/A	N/A	56-17.706	158-24.207	56.2951	-158.40345	N/A	NOT A DISCHARGE LOCATION!	Chignik Bay	NOT A DISCHARGE LOCATION
545	Facility: Chignik Support - End of Dock	AK Peninsula	N/A	N/A	N/A	56-17.769	158-24.076	56.29615	-158.4012667	N/A	NOT A DISCHARGE LOCATION!	Chignik Bay	NOT A DISCHARGE LOCATION
499	Facility: Chignik Support - Outfall	AK Peninsula	Maybe	Maybe	No	56-17.805	158-24.104	56.29675	-158.4017333	Stationary	Anchorage Bay	Chignik Bay	Alaska Peninsula NWR, Northern Sea Otter Critical habitat

Mark No.	Operating Location Name	Distance from Shore or Baseline (NM)	Depth of the receiving water (fathoms)	Average Current within 300 feet of Outfall	Name of Closest NOAA Current Station	Distance to Closest Current Station from Mark (NM)	Average Currents at Nearest Current Station	Maximum Currents at Nearest Current Station	Name of Closest NOAA Tidal Station	Distance to Closest Tidal Station from Mark (NM)	Maximum Tidal Range of Waters at Nearest Tidal Station (ft)	Notes
498	Facility: Chignik Support - Facility Site	0.000	N/A	N/A	N/A	N/A	N/A	N/A	N/A	N/A	N/A	
545	Facility: Chignik Support - End of Dock	0.073	N/A	N/A	N/A	N/A	N/A	N/A	N/A	N/A	N/A	
499	Facility: Chignik Support - Outfall	0.112	10.833333	N/A	Popof Strait	92.80	0.35	0.5	Chignik, Anchorage Bay	0.034	8.96	Within 1NM of Alaska Peninsula NWR but over water, currently requesting submerged land status from ADNR. Possibly within one (1) nautical mile of wintering range in sixteen (16) coastal Alaskan areas during the months of October through April as set forth in Appendices A, B and C; unable to determine at this time, since Appendices A,B,C do not provide info re the 16 coastal Alaskan areas.

ANCHORAGE AND MUD BAYS - 1 : 9,500
(NOAA Chart) Chart #16566_2 - Depth Units: FATHOMS

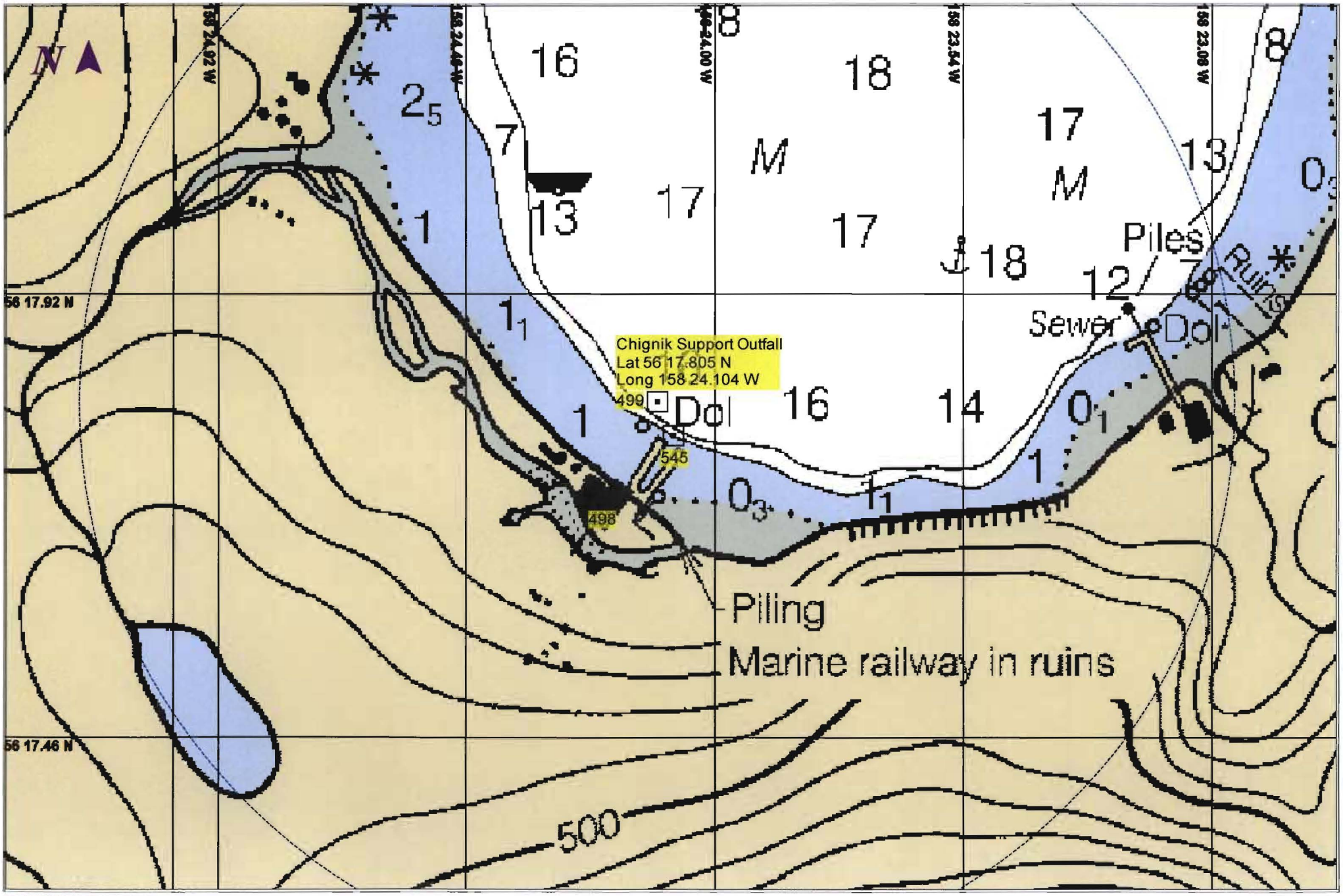

DO NOT USE FOR NAVIGATION
SOME NAVIGATION AIDS MAY NOT BE SHOWN

Nobeltec software™ - Copyright © 1995-2011 Nobeltec(1-800-946-2877)

NORTH PACIFIC OCEAN EASTERN PART - 1 : 2,440,000
(NOAA Chart) Chart #50_1 - Depth Units: METRIC

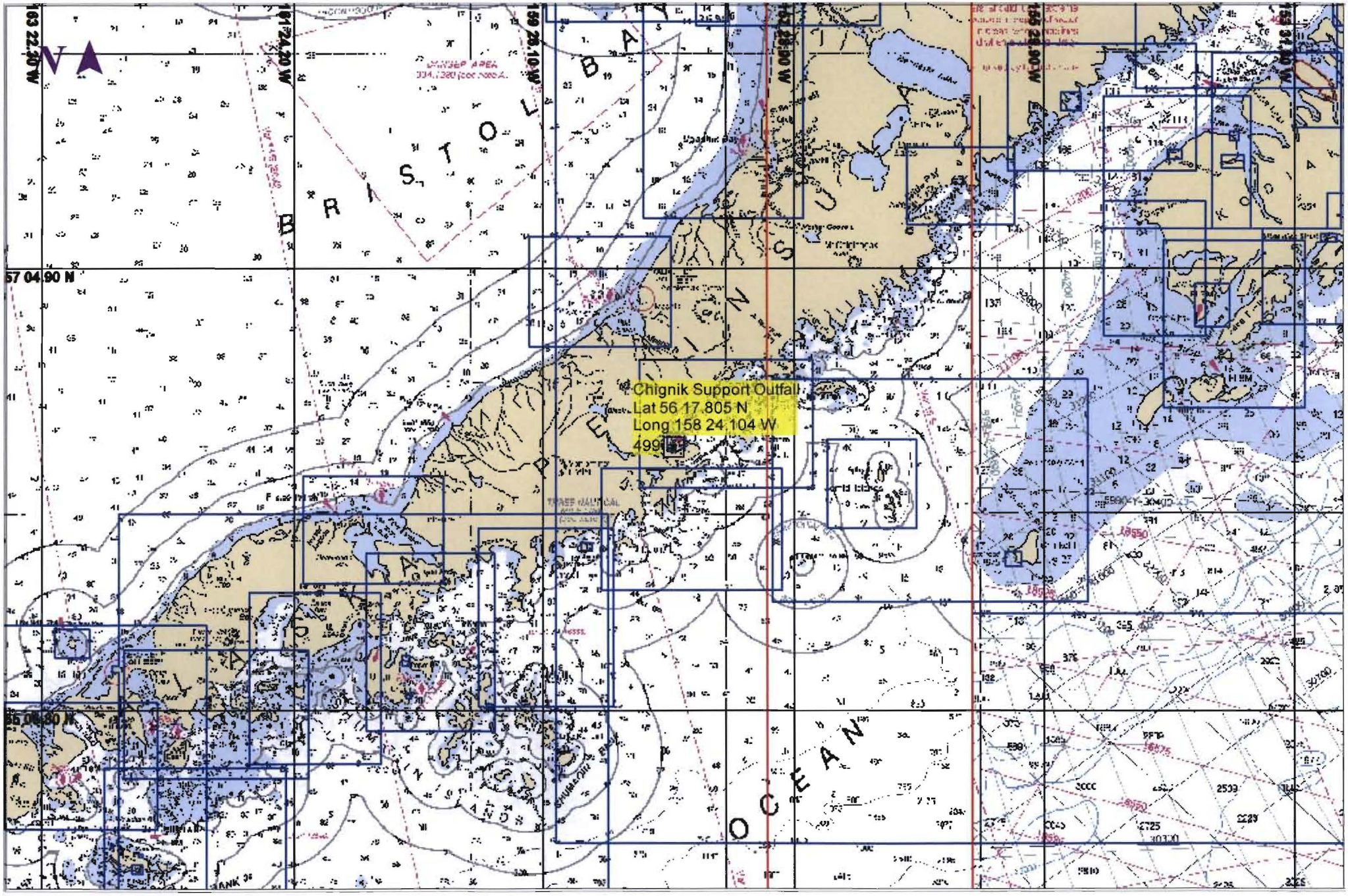

DO NOT USE FOR NAVIGATION
SOME NAVIGATION AIDS MAY NOT BE SHOWN

Nobeltec software™ - Copyright © 1995-2011 Nobeltec(1-800-946-2877)