NOTICE OF INTENT

to be covered under

APDES GENERAL PERMIT AK-G52-0000

for

SEAFOOD PROCESSORS IN ALASKA

(See Part IV.C. of the Permit, reissued 2001)

Please submit this NOI to:

Department of Environmental Conservation
Division of Water

555 Cordova Street
Anchorage, AK 99501

Submittal of this document constitutes notice that the party identified in Section 1 intends to be covered by the APDES general permit authorizing discharges from seafood processing activities in Alaska and obligates the permittee to comply with the terms and conditions of the permit.

Please fill in all information. Attach supplemental information sheets as appropriate.

SECTION 1 - PERMIT INFORMATION

APDES PERMIT NO. AK-G52 - 0491	ADEC Number (Seafood Processor License) AK-67-X

SECTION 2 - OPERATOR INFORMATION (Part IV.C.2)

Company Name Trident Seafoods Corporation	
Address 5303 Shilshole Ave NW	Phone (206) 783-3818
City/State/Zip Seattle, WA 98107	FAX (206) 297-5794
Representative/Title Joseph T. Plesha, Chief Legal Officer	E-mail joep@tridentseafoods.com

SECTION 3 - OWNER INFORMATION (Part IV.C.3)

Owner Name Trident Seafoods Corporation	
Address 5303 Shilshole Ave NW	Phone (206) 783-3818
City/State/Zip Seattle, WA 98107	FAX (206) 297-5794
Representative/Title Joseph T. Plesha, Chief Legal Officer	E-mail joep@tridentseafoods.com

SECTION 4 - FACILITY or VESSEL INFORMATION (Part IV.C.4)

Facility/Vessel Name Trident Seafoods Cordova South Facility	No of Employees 150
Address 545 Railroad Ave	Phone (907) 424-5390
City/State/Zip Cordova, AK 99574	FAX (907) 424-5395

Latitude and Longitude of Discharge(s) Latitude 60° 32.659 N / Longitude 145° 46.324 W.

Previous facility/vessel name(s) Bear & Wolf, LLC

Type of vessel	USCG no.	Vessel length

SECTION 5 - FACILITY CLASSIFICATION (Part IV.C.5; Check each that applies)

☐	Offshore floating seafood processor: operating and discharging between 1 and 3 nautical mile from shore at MLLW
☐	Nearshore floating seafood processor: operating and discharging from one (1) to one half (0.5) nautical mile from shore at MLLW
✓	Shore-based seafood processor: operating and discharging less than one half (0.5) nautical mile from shore at MLLW (Includes vessels that meet discharge location criteria)

SECTION 6 - PROJECTED PRODUCTION INFORMATION (Part IV.C.6; Check all that apply)

✓	Whole	✓	Head-on & Gutted	✓	Headed & Gutted	✓	Fillets	✓	Cured, salted or smoked
	Canned		Fish meal		Surimi, fish paste		Mince, dry/ washed	✓	Mince, wet/ unwashed
✓	Roe		Crab: whole, pieces	✓	Shrimp, scallops, clams, oysters, snails, urchins, cucumbers (circle appropriate items)				Other (identify):

Catch Processed (by type, e.g., cod, pollock, salmon)	Finished Product (by type, e.g., fillets, surimi, canned)	24-hour Design Capacity in lbs of processing raw product	Location (Lat/Long or ADF&G areas)	Anticipated Processing Activity -- Number of days per month											
				Jan	Feb	Mar	Apr	May	Jun	Jul	Aug	Sep	Oct	Nov	Dec
Salmon	Fillet, Roe, H&G	200,000	See Section 4.					12	30	31	30	31			
Halibut	Fillet, H&G	130,000	See Section 4.			22	20	20	10	5	5	10			
Rockfish	Fillet, H&G, Whole	110,000	See Section 4.		8	22	20	20	10	5	5	10			
Black Cod	Fillet, H&G	110,000	See Section 4.			22	20	20	10	5	5	10			
Pacific Cod	Fillet, Roe, H&G	140,000	See Section 4.		8	22	30	5	4	5	5	10			
Skate	Wings	110,000	See Section 4.		8	22	30	5	4						
Shrimp	Tail	200,000	See Section 4.			1									
Ling Cod	Fillet, H&G	110,000	See Section 4.							4	15	3			

SECTION 7 - RECEIVING WATER INFORMATION (Part IV.C.7)

Name(s) of waterbody(ies) receiving discharges of the facility Orca Inlet.

Name of any larger, adjacent receiving waterbody(ies) Prince William Sound

List any areas within three (3) nautical miles of operation which are excluded from coverage under the General Permit (e.g., Parks, Preserves, Refuges, Critical Habitats etc.)

Nature of Receiving Water: Discharge is to marine water ✓ Discharge is to fresh water ☐ Discharge is to estuary or tidal tributary ☐

Attention: Nearshore and Shore-based Processors must submit a bathymetric map of the receiving water within one (1) nautical mile of the discharge showing the location of the facility and all discharge point(s)

SECTION 8 - DESCRIPTION of DISCHARGES (Part IV.C.8)

Sanitary Wastes

	Package Treatment Plant	X	Municipal System
	On-site septic system		Community Septic system
	USCG Approved System (MSD) Type:		Capacity (gals/day):

Seafood Processing Wastes

Outfall depth: -22 ft. | Outfall distance from shore: 147 ft. | Water depth at outfall: -22 ft.

Vessels indicate the range of water column depths at which vessel discharges processing wastes: to ft.

Grinder - Type/Name: Vaughan, Muffin Monster Grinds seafood wastes to: 0.5 inch width

Other Wastewaters (Check all that apply)

✓	Process disinfectants		Transfer water
✓	Cooling water		Gray water
	Boiler water		Live tank water
	Cooking water		Air scrubber water
✓	Refrigerated seawater		Other (name):

Projected Maximum Quantity in lbs of Process Waste Solids that are Discharged

Specific Species Processed	TOTAL DAILY Amount of Solids Discharged	TOTAL ANNUAL Amount of Solids Discharged
See attached sheet	lbs.	lbs.
See attached sheet	lbs.	lbs.
See attached sheet	lbs.	lbs.

SECTION 9 - REFUELING CAPABILITY and PROXIMITY TO FUELING STATIONS (Part VI.C.9)

Does your facility/vessel refuel fishing vessels? Yes ☐ No ✓
If yes, what is the capacity of your refueling tanks?

If no, what is the location and distance to the nearest refueling station? One mile from facility

SECTION 10 - SUBMITTALS (Part IV.C.10; to be attached to this NOI) * shore-based & near-shore processors only

✓	Letter certifying that the facility has developed and operates in accordance with a Best Management Practices Plan
✓	Location Map showing the location of the facility in the context of the coastal area of Alaska *
✓	Bathymetric Map of Receiving Water showing facility, outfall and water depths within one mile of the discharge *
	Waiver Request (for seafloor survey, discharging to excluded areas (Part III.A,B,C), if applicable

SECTION 11- SIGNATURE and CERTIFICATION (Part IV.C.11)

I certify under penalty of law that this document and all attachments were prepared under my direction or supervision in accordance with a system designed to assure that qualified personnel properly gather and evaluate the information submitted. Based on my inquiry of the person or persons who manage the system or those persons directly responsible for gathering the information, the information submitted is, to the best of my knowledge and belief, true, accurate, and complete. I am aware that there are significant penalties for submitting false information, including the possibility of fine and imprisonment for knowing violations.

Signature Principal or Partner	Title/Company Chief Legal Officer, Trident Seafoods Corporation
Print Name Joseph T. Plesha	Date 6/22/13

Facility: Cordova South **Permit #:** AK-G52 -0491 **Date:**

Projected Maximum Quantity in lbs of Process Waste Solids that are Discharged
Note: Total annual discharge will never exceed 10,000,000 lbs

Specific Species Processed	TOTAL DAILY Amount of Solids Discharged	TOTAL ANNUAL Amount of Solids Discharged
Salmon	150,000 lbs.	10,000,000 lbs.
Halibut	50,000 lbs.	1,000,000 lbs.
Rockfish	25,000 lbs.	300,000 lbs.
Black Cod	50,000 lbs.	1,000,000 lbs.
Pacific Cod	75,000 lbs.	1,000,000 lbs.
Skate	25,000 lbs.	500,000 lbs.
Shrimp	5,000 lbs.	20,000 lbs.
Ling Cod	25,000 lbs.	250,000 lbs.

APDES PERMITS - OPERATIN CATIONS/NOI INFORMATION

Mark No.	Operating Location Name	Region	Is Mark Approved for Use per AKG520000 Permit Require-ments?	Does Mark Infringe on any Excluded Areas?	Is Mark Located in any Water Body that is Impaired or Water Quality Limited?	Latitude-N (DMS)	Longitude-W (DMS)	Latitude (DD)	Longitude (DD)	Stationary or In-Transit	Seafood processing waste discharge location name (Receiving Water Name)	Name(s) of any larger, adjacent waterbodies within 3 miles	Name(s) of any Protected and/or Excluded Waters within 3 miles
552	Facility: Cordova South - Facility Site	Prince William Sound	N/A	N/A	N/A	60-32.783	145-45.700	60.54638333	-145.7616667	N/A	NOT A DISCHARGE LOCATION!	Prince William Sound	NOT A DISCHARGE LOCATION
503	Facility: Cordova South - Outfall	Prince William Sound	Yes	No	N/A	60-32.659	145-46.324	60.54431667	-145.7720667	Stationary	Orca Inlet	Prince William Sound	Orca Inlet

APDES PERMITS - OPERATIN CATIONS/NOI INFORMATION

Mark No.	Operating Location Name	Distance from Shore or Baseline (NM)	Depth of the receiving water (fathoms)	Average Current within 300 feet of Outfall	Name of Closest NOAA Current Station	Distance to Closest Current Station from Mark (NM)	Average Currents at Nearest Current Station	Maximum Currents at Nearest Current Station	Name of Closest NOAA Tidal Station	Distance to Closest Tidal Station from Mark (NM)	Maximum Tidal Range of Waters at Nearest Tidal Station (ft)	Notes
552	Facility: Cordova South - Facility Site	0.000	N/A	N/A	N/A	N/A	N/A	N/A	N/A	N/A	N/A	
503	Facility: Cordova South - Outfall	0.024	9.2	N/A	Mud Bay	2.03	1.6	1.9	Cordova	1.01	12.59	

TRIDENT SEAFOODS CORPORATION

5303 Shilshole Ave NW, Seattle, WA 98107-4000 USA • (206) 783-3818 • Fax: (206) 782-7195
Domestic Sales: (206) 783-3474 • Fax: (206) 782-7246
Canned Sales: (206) 781-7606 • Fax: (206) 781-7604
Export Sales: (206) 783-3818 • Fax: (206) 782-7195

DATE: December 2, 2011

Alaska Department of Environmental Conservation
ATTN: Air and Water Quality Division
555 Cordova Street
Anchorage, Alaska 99501

RE: Trident Seafoods Corporation – Cordova South Facility
APDES PERMIT NO. AKG520491
Best Management Practices Plan

To Whom it May Concern:

This letter certifies that Trident Seafoods Corporation – Cordova South Facility has developed and operates in accordance with a Best Management Practices Plan per requirements of APDES General Permit AKG520491.

Joseph T. Plesha
Authorized Representative

ORCA BAY AND INLET CHANNEL ISLANDS TO CORDOVA - 1 : 9,500
(NOAA Chart) Chart #16710_1 - Depth Units: FEET

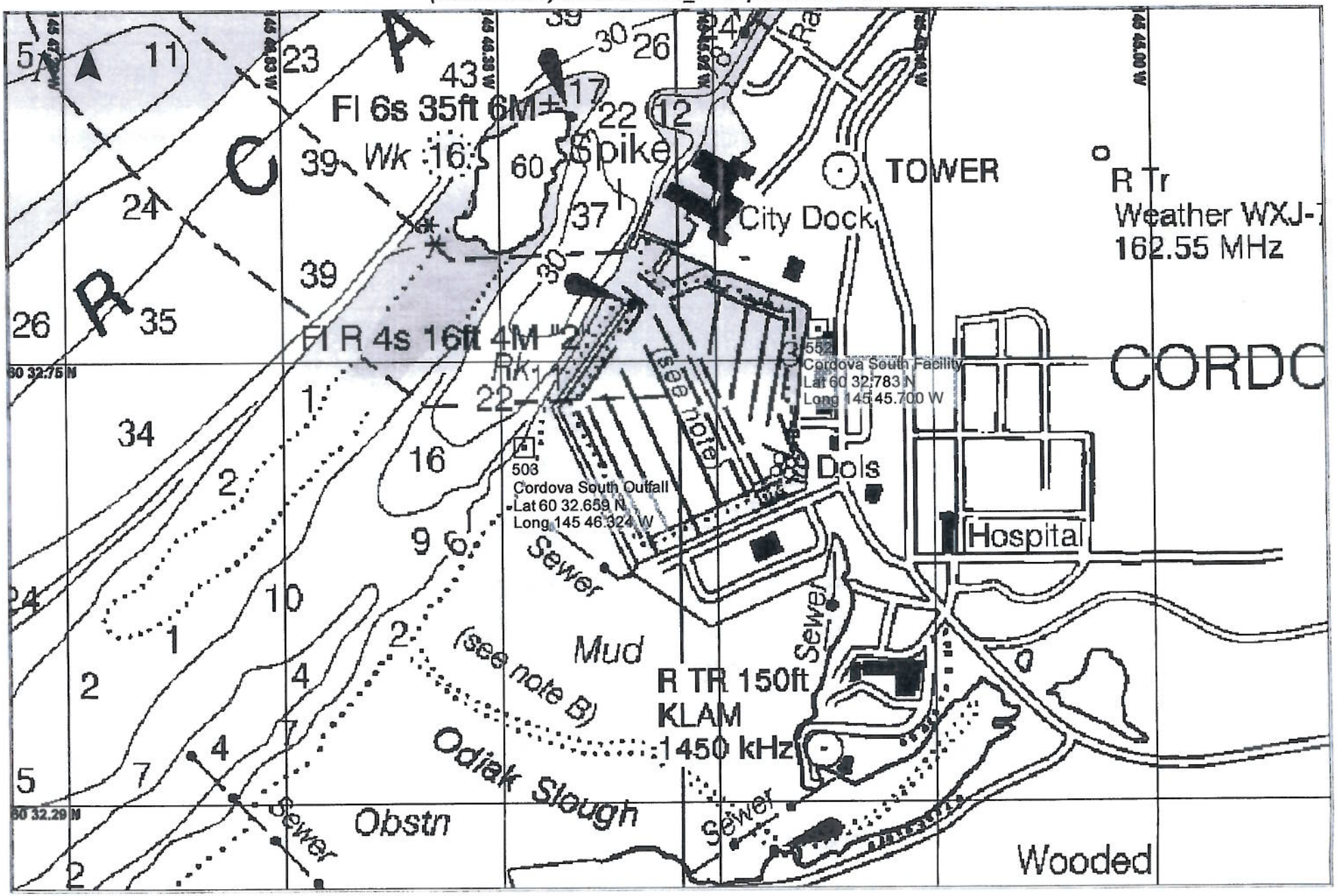

Nobeltec software™ - Copyright © 1995-2011 Nobeltec(1-800-946-2877)

NOBELTE
Visual Navigation Suite

PRINCE WILLIAM SOUND - 1 : 76,000
(NOAA Chart) Chart #16700_1 - Depth Units: FATHOMS

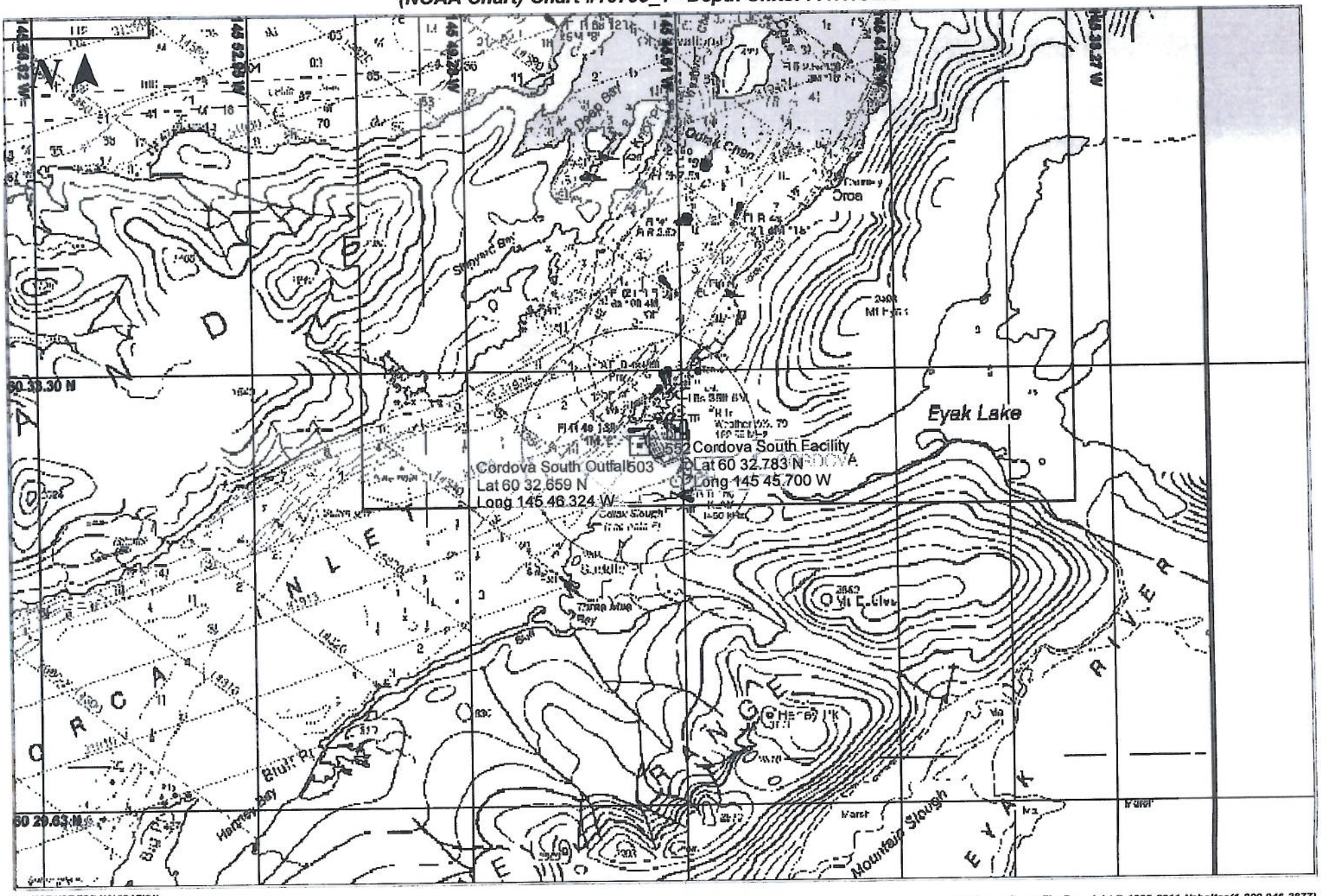

DO NOT USE FOR NAVIGATION
SOME NAVIGATION AIDS MAY NOT BE SHOWN

Nobeltec software™ - Copyright © 1995-2011 Nobeltec(1-800-946-2877)