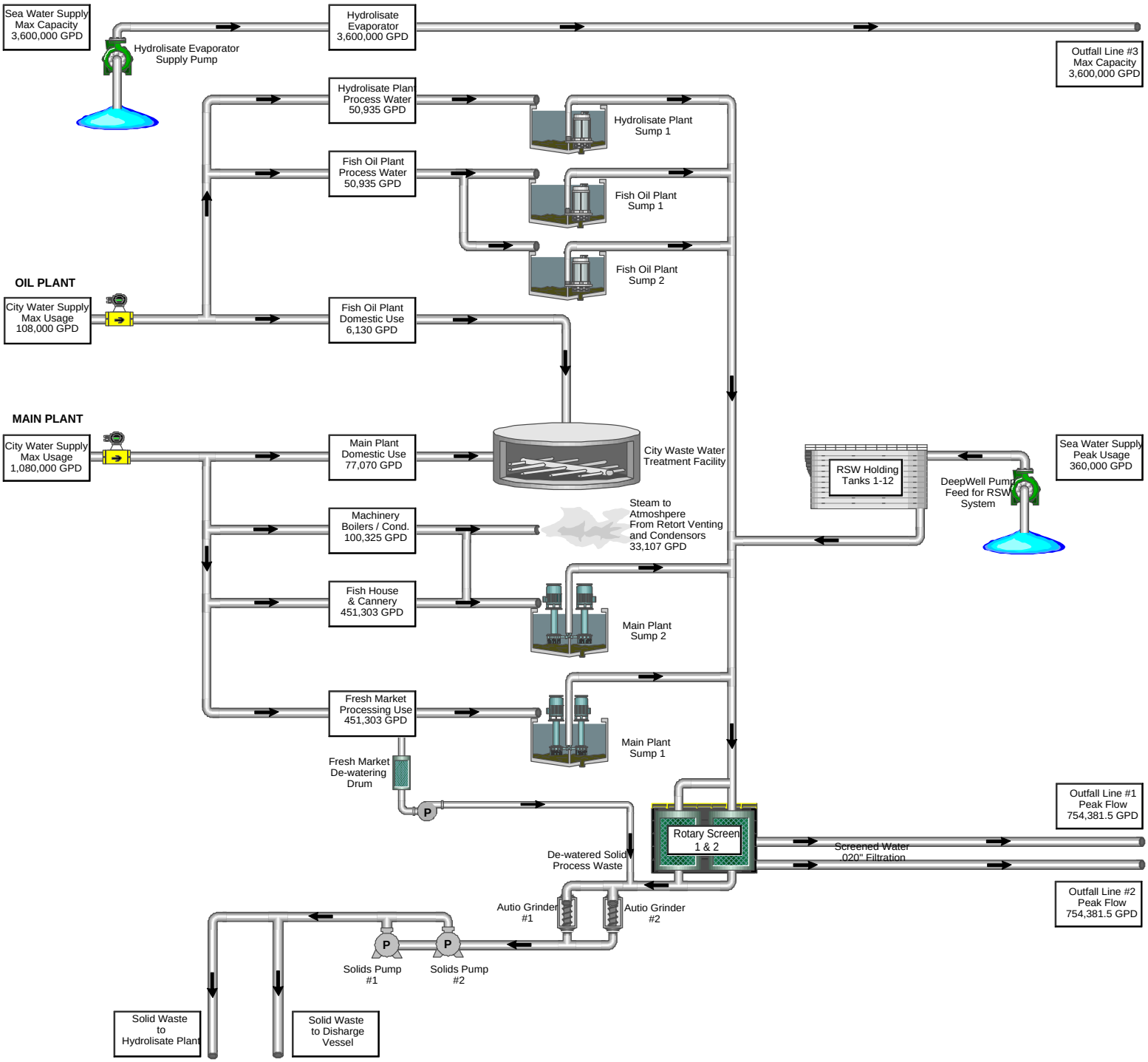

Trident Seafoods
Cordova North Facility
301 Seafood Lane

06/01/2012