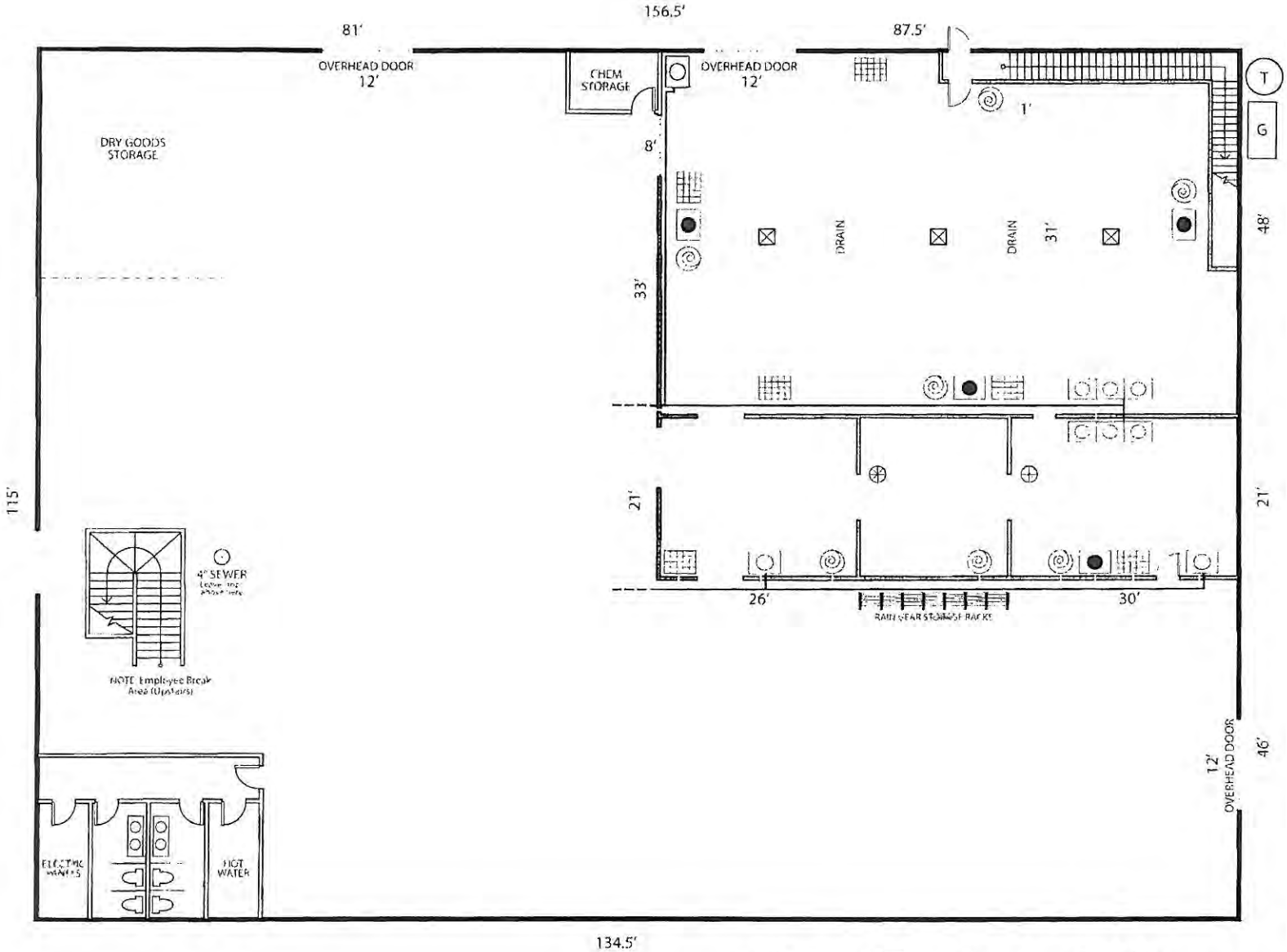

TOGIAK
PROCESSING PLANT

KEY

- Door Foamer
- Hand Wash
- Wall Foamer
- Wash Down Hose
- Parts Wash
- Rain Gear Storage Rack
- 4'x2' Fluorescent Lights
- Potable Water Cold Water Line
- Potable Water Hot Water Line
- 4" Sewer
- Drain
- T Grinder Puree Tank
- G Grinder

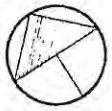

1/4" = 1'

See Exploded View.

TOGIAK PROCESSING ROOM

EMPLOYEE FLOW

-Exploded View-

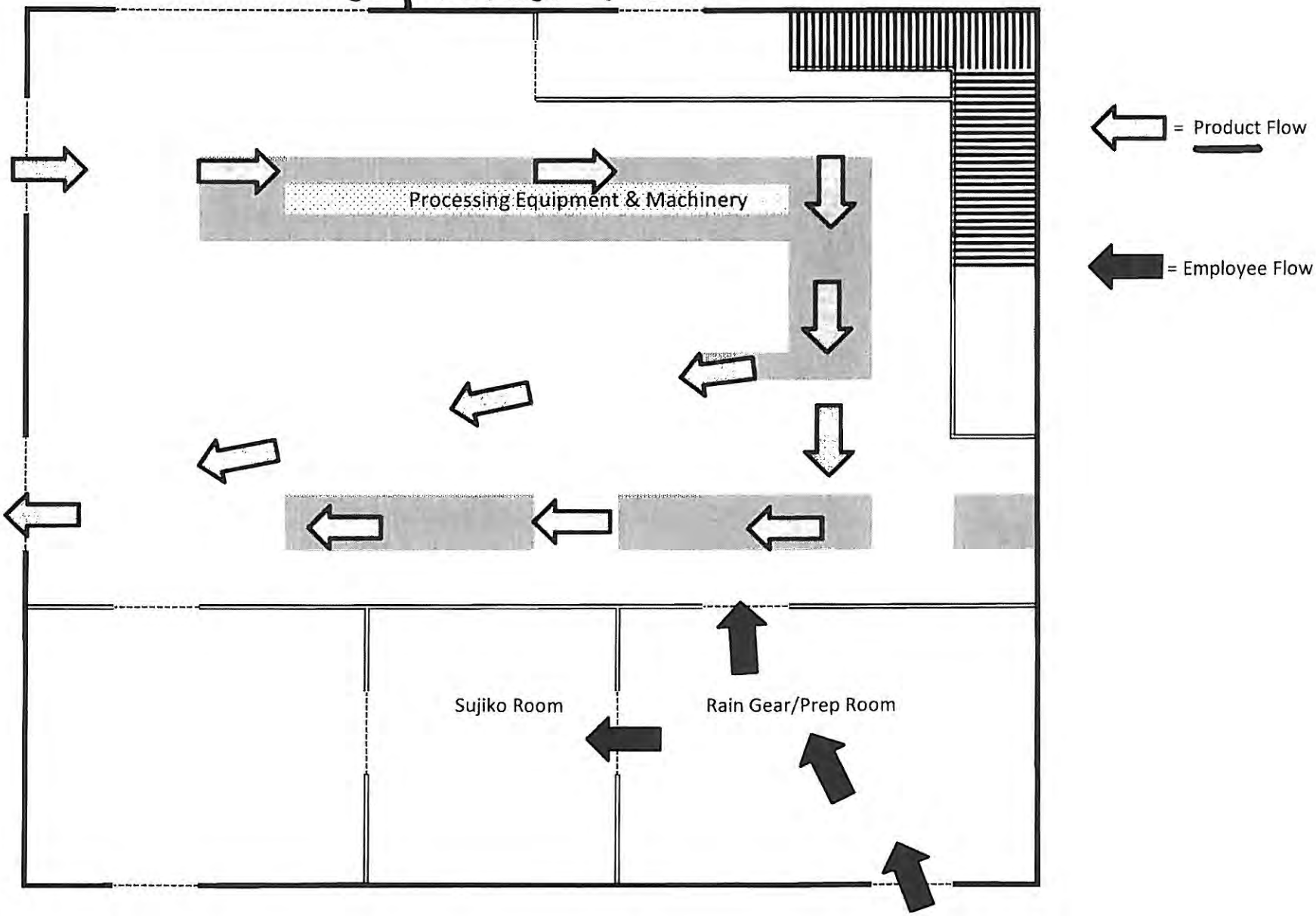

ATTACHMENT A

PROCESSOR AND OUTFALL NARRATIVE:

Togiak Seafoods LLC is unique to the criteria specified in the AKG523000 Offshore Seafood Processors Permit.

Togiak Seafoods is not an offshore processor, it is a shore-based seafood processor that utilizes 1 Autio 801 grinder to grind all seafood waste to <= 0.5 inches. Operations generally run from mid-June to mid-August, so the waste discharge period only averages 2 months out of the year. After grinding, the waste then gets stored in totes. From this point, after a predetermined tote weight is achieved, the waste is loaded onto a transport barge/landing craft and transported to the outfall location Lat: 59°1'22.77N, Lon: 160°20'58.57W. All other pertinent information required for the permit is specified in the NOI. Any questions on this process can be directed to the individuals listed on page 1 of the NOI.

Chris LaCroix, Copper River Seafoods
Chief Compliance Officer