

## CONTENTS

---

<b>Tables and Figures</b>	<b>v</b>
<b>Executive Summary</b>	<b>vii</b>
<b>Introduction</b>	<b>xi</b>
<b>1 Project Description</b>	<b>1-1</b>
1.1 Scope of Work	1-1
1.2 Objective	1-1
<b>2 Regulatory Requirements</b>	<b>2-1</b>
2.1 Water Quality Standard Regulations 18 AAC 70	2-1
2.2 Solid Waste Management 18 AAC 60	2-2
2.3 Air Quality Control Regulations 18 AAC 50	2-4
2.4 Drinking Water Standards 18 AAC 80	2-4
2.5 Alaska Coastal Management Program AS 46.40	2-5
2.6 Alaska Historic Preservation Act AS 41.35	2-5
2.7 Criteria for Classification of Solid Waste Disposal Facilities and Practices, 40 CFR 257 and 258	2-5
2.8 National Pollutant Discharge Elimination System Permit Application Regulations for Storm Water Discharges, 40 CFR 122, 123, and 124	2-6
2.9 Permit Requirements	2-7
<b>3 Site Conditions</b>	<b>3-1</b>
3.1 Location	3-1
3.2 Existing Operations (Site Description, History)	3-1
3.3 Climatic Conditions	3-3
3.4 Surface Water Drainage	3-3
<b>4 Hydrologic Conditions</b>	<b>4-1</b>
4.1 Phase I Background and Field Investigation	4-1
4.2 Ground Water and Surface Water Sampling	4-6
4.3 Geology	4-8
4.4 Hydrogeology	4-9
4.5 Hydrochemistry	4-14

## **CONTENTS (Continued)**

---

<b>5</b>	<b>Landfill Expansion Alternatives</b>	<b>5-1</b>
5.1	Expansion Approaches	5-1
5.2	Continued Unlined Filling Operations	5-1
5.3	Lined Filling Operations	5-3
5.4	Final Grading Plan	5-6
5.5	Site Capacity and Service Life	5-7
5.6	Landfill Excavation Alternative	5-9
<b>6</b>	<b>Final Closure Considerations</b>	<b>6-1</b>
6.1	Final Cover Design	6-1
6.2	Refuse Settlement	6-11
<b>7</b>	<b>Landfill Gas</b>	<b>7-1</b>
7.1	Landfill Gas Production	7-1
7.2	Landfill Gas Characteristics	7-2
7.3	Landfill Gas Migration	7-3
7.4	Barhole Survey	7-4
7.5	Regulatory Requirements	7-6
7.6	Landfill Gas Control System	7-6
<b>8</b>	<b>Surface Water Management</b>	<b>8-1</b>
8.1	General	8-1
8.2	Drainage Ditches	8-1
8.3	Sedimentation Basins	8-4
8.4	Underdrain Pipe	8-4
8.5	Culverts	8-4
<b>9</b>	<b>Ground Water/Leachate Management</b>	<b>9-1</b>
<b>10</b>	<b>Final Closure Plan and Preliminary Cost Estimate</b>	<b>10-1</b>
10.1	General Criteria	10-1
10.2	Comparative Analysis of Alternatives	10-2
10.3	Landfill Closure Recommendation	10-2
10.4	Post-Closure Cost Estimate	10-5
10.5	End-Use Considerations	10-6

## **CONTENTS (Continued)**

---

<b>11 Implementation Schedule</b>	<b>11-1</b>
11.1 General	11-1
11.2 Environmental Monitoring	11-1
11.3 Permitting	11-3
11.4 Landfill Expansion	11-3
11.5 Landfill Closure	11-5
11.6 Post-Closure Maintenance	11-5
<b>Appendix 1     References</b>	
<b>Appendix 2     Glossary</b>	
<b>Appendix 3     Documents and Records Reviewed</b>	
<b>Appendix 4     Soil Boring and Monitoring Well Logs</b>	
<b>Appendix 5     Water Quality Laboratory Results</b>	



## TABLES AND FIGURES

---

### Tables

Table 4-1	Monitoring Well and Development Details	4-5
Table 4-2	Ground Water and Surface Water Field Parameters	4-7
Table 4-3	Analytical Parameters for Water Samples	4-8
Table 4-4	Ground Water Elevations	4-10
Table 4-5	Results from Analytical Testing	4-20
Table 5-1	Liner/Cover Cost Estimate	5-5
Table 5-2	Landfill Capacity and Service Life	5-7
Table 5-3	Volume Capacity and Landfill Height	5-8
Table 6-1	Alternative Comparison	6-7
Table 6-2	Summary of Cover Section Slope Stability Analyses	6-9
Table 6-3	Typical Grass Seed Mixture	6-11
Table 9-1	HELP Model Estimates	9-2
Table 10-1	Geomembrane Cover - Closure Cost Estimate	10-3
Table 10-2	Soil Cover - Closure Cost Estimate	10-4
Table 10-3	Annual Post-Closure Maintenance Estimate	10-7
Table 11-1	Toxicity Characteristics	11-4

### Figures

Figure 1	Vicinity Map	xii
Figure 3-1	Historical Site Use	3-2
Figure 4-1	Beneficial Use Wells	4-2
Figure 4-2	Sample and Well Location Map	4-4
Figure 4-3	Water Table Map (estimated) - 5-8-91	4-12
Figure 4-4	Water Table Map (estimated) - 5-15-91	4-13
Figure 5-1	Site Map	5-2
Figure 5-2	Cover/Liner Section	5-4
Figure 6-1	Shear Strength Parameters	6-3
Figure 6-2	Final Cover Using Geomembrane	6-5
Figure 6-3	Final Cover Using Bentonite Amended Soil	6-6
Figure 7-1	Bar Hole Survey	7-5

---

## TABLES AND FIGURES (Continued)

---

Figure 7-2	Typical Gas Well	7-8
Figure 7-3	Typical Gas Collector	7-9
Figure 8-1	Typical Haul Road on Landfill	8-2
Figure 8-2	Typical Perimeter Road Around Landfill	8-3
Figure 11-1	Implementation Schedule	11-2

### Drawings

Drawing 1	Final Grading Plan	Pocket Inside Back Cover
Drawing 2	Historical Site Use	Pocket Inside Back Cover
Drawing 3	Cross-Sections	Pocket Inside Back Cover
Drawing 4	Details	Pocket Inside Back Cover

## **EXECUTIVE SUMMARY**

---

Channel Landfill, a privately owned facility in Juneau, Alaska, is the City and Borough of Juneau's primary solid waste handling and disposal facility. The landfill has been in operation since approximately 1963. In 1985 two Consummate Incinerators were placed in operation to reduce the volume of waste being landfilled. The landfill has received a wide variety of waste, including ash from the incinerators. The landfill is unlined and located in a wetlands area. The City and Borough of Juneau is currently considering purchase of this facility.

### **Scope of Work**

Sweet-Edwards/EMCON, Inc. was retained to prepare this closure study to provide the City and Borough of Juneau with information regarding capacity and service life, environmental and financial liability, and long-term operating considerations needed to evaluate the possible purchase of the facility, and provide Channel Landfill, Inc., with information needed to establish a landfill closure fund. Sweet-Edwards/EMCON was assisted by American North, Inc., of Anchorage, Columbia Analytical Services of Kelso, Washington, Hansen Engineering of Juneau, and Wink International Geotechnical, Inc., of Juneau.

### **Regulatory Requirements**

The following regulations affect to landfill operation and closure:

**Water Quality Standard Regulations 18AAC70.** These regulations set water quality standards for fresh water and marine water. These regulations and proposed regulations may impact the operations of the Channel Landfill and the final closure design by imposing more stringent operating conditions on the landfill and by imposing more stringent design criteria on the final closure.

**Solid Waste Management 18AAC60.** These regulations set standards for solid waste management including landfill permitting, operation, monitoring,



and closure. Certain aspects of landfill operation and landfill monitoring may need to be modified or a variance obtained to comply with these regulations.

**Air Quality Control Regulations 18AAC50.** These regulations focus on emission sources, such as incinerators. The incinerators appear to be in compliance with the air quality permit (R.W. Beck). Landfill gas emissions are not regulated at this time.

**Drinking Water Standards 18AAC80.** These regulations set standards for drinking water and are significant, as drinking water standards must be met in the aquifer adjacent to the Channel Landfill. Analytical results of samples taken from the ground water under the landfill indicate that the only national drinking water standard exceeded is benzene in a sample from a downgradient well (MW-4).

**Alaska Coastal Management Program AS 46.40.** Construction of major landfill improvements or modification of Channel Landfill's permit triggers the coastal consistency review process under this program.

**Alaska Historic Preservation Act 41.35.** Since the Channel Landfill site has been so extensively disturbed, it is doubtful any artifacts of historical value remain. The Juneau Community Development Department indicates that no historical structures are documented on the site.

**Criteria for Classification of Solid Waste Disposal Facilities and Practices, 40 CFR 257 and 258.** The proposed revisions to these regulations have the potential to significantly impact the operation, monitoring, and closure of the landfill. Channel Landfill may be required to implement a program to exclude regulated hazardous waste, install a gas collection control system, install a leachate control system, and upgrade the environmental monitoring program.

**National Pollutant Discharge Elimination System Permit Application Regulations for Storm Water Discharges, 40 CFR 122, 123, and 124.** These regulations require Channel Landfill to submit a permit application for a storm water NPDES permit. Channel Landfill has not yet submitted an application.

**Permit Requirements.** Permit 8511 BA016 issued by the Department of Environmental Conservation identifies several constraints on operations, in addition to the other regulations discussed.

## Hydrologic Conditions

A single water table aquifer composed primarily of alluvial sands and gravels lies beneath the landfill. The aquifer is tidally influenced and water quality of the aquifer is impacted by landfill operations and marine waters. Surface water in the East Pond is impacted by landfill operations and runoff. Dissolved metals and volatile organic compounds appear to increase between the sample taken upgradient and samples taken downgradient. Surface waters in the tideflat and Lemon Creek do not appear to be impacted by landfill operations or runoff.

## Landfill Expansion Alternatives

*if you* *did not consider leachate control on existing fill*  
The three basic expansion approaches include: (1) continuing to fill the site in the current manner, (2) filling the site until minimum base grades can be achieved across the site and then covering with a cover/liner and continuing to fill on the liner, or (3) excavating and burning refuse that is now in place.

Phased installation of a cover/liner is recommended because of its value in reducing future landfill impacts to ground water and surface water and the control of landfill gas. The phased installation allows for time to establish a fund to support capital costs. The first phase consists of a cover/liner over 12 acres at a cost of approximately \$2.8 million. A cover/liner over the entire landfill will cost approximately \$8.3 million.

## Site Capacity and Service Life

The remaining capacity at the Channel Landfill is approximately 775,000 cubic yards of solid waste. This represents approximately 23 years of service life continuing current operations.

## Final Closure Considerations

Two basic closure approaches were examined: (1) utilizing a geomembrane cover section, or (2) utilizing a low-permeability soil cover section. The geomembrane cover section is recommended because of its low permeability to precipitation and landfill gas, its flexibility, and lower maintenance requirements.

## **Landfill Gas**

Although no landfill gas was found in on-site structures at explosive levels, landfill gas is present at the Channel Landfill and the potential for migration exists. A landfill gas control system to control odors and migration is recommended as part of any major construction at the landfill, including final closure.

## **Surface Water Management**

The Juneau region receives between 55 and 80 inches of precipitation annually. In addition, the Channel Landfill is located in a tidally influenced area within the 100-year flood plain of Lemon Creek. The final grading plan presents surface water control measures including vegetation, culverts, ditches, and reinforced berms.

## **Ground Water and Leachate Management**

Landfill leachate is generated by infiltration of precipitation through the landfill and ground water movement through the landfill. The landfill operations are impacting the ground water beneath the landfill and the East Pit adjacent to the landfill. Leachate impacts will continue and increase unless covers/liners are used to prevent precipitation infiltration. The type and methods for installation of landfill covers will determine the quality of leachate reduction, up to a maximum of 90 percent at final closure.

## **Closure and Post-Closure Cost Estimates**

The cost to close the landfill with the geomembrane approach is estimated to be \$7.8 million. The annual post-closure maintenance costs are expected to be \$210,000 annually. With the cover/liner expansion alternative, leachate treatment is estimated to cost an additional \$650,000 annually, for a total of \$860,000 annually.

## **INTRODUCTION**

---

Channel Landfill, a privately owned facility in Juneau, Alaska, is the City and Borough of Juneau's primary solid waste handling and disposal facility. The City and Borough are currently considering the purchase of this facility from its present owner, Channel Landfill, Inc. The landfill has received a wide variety of wastes, including municipal and industrial waste materials, household wastes, and other putrescible wastes. The landfill is unlined and located in a wetlands area.

The Channel Landfill site encompasses approximately 45 acres (see Figure 1). Approximately 30 acres of the site have received refuse fill. Landfilled materials include both solid waste and demolition debris, and more recently, incinerator ash from the on-site refuse incinerators. Landfilling began at the site in 1963 and the site continues to receive incinerator ash from the on-site incinerators and solid waste. The solid waste is a combination of incinerator bypass waste and non-combustible materials, or typical municipal solid waste when the incinerator capacity is exceeded.

The long-term environmental management of this facility is a growing concern to the City and Borough of Juneau. Sweet-Edwards/EMCON was retained to prepare this closure study to provide the City and Borough with information regarding capacity and service life, environmental and financial liability, and long-term operating considerations needed to evaluate the possible purchase of the facilities. The study will also provide Channel Landfill, Inc., with information needed to establish a landfill closure fund.

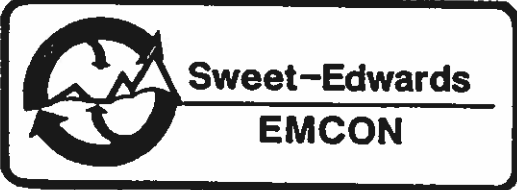
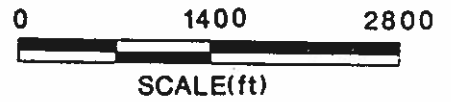
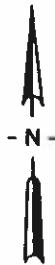
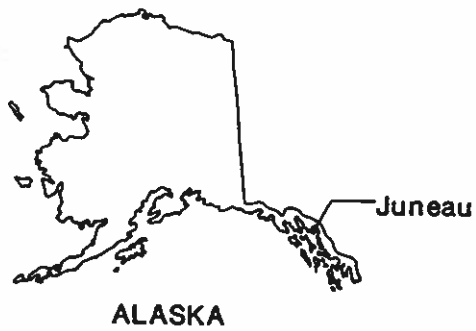
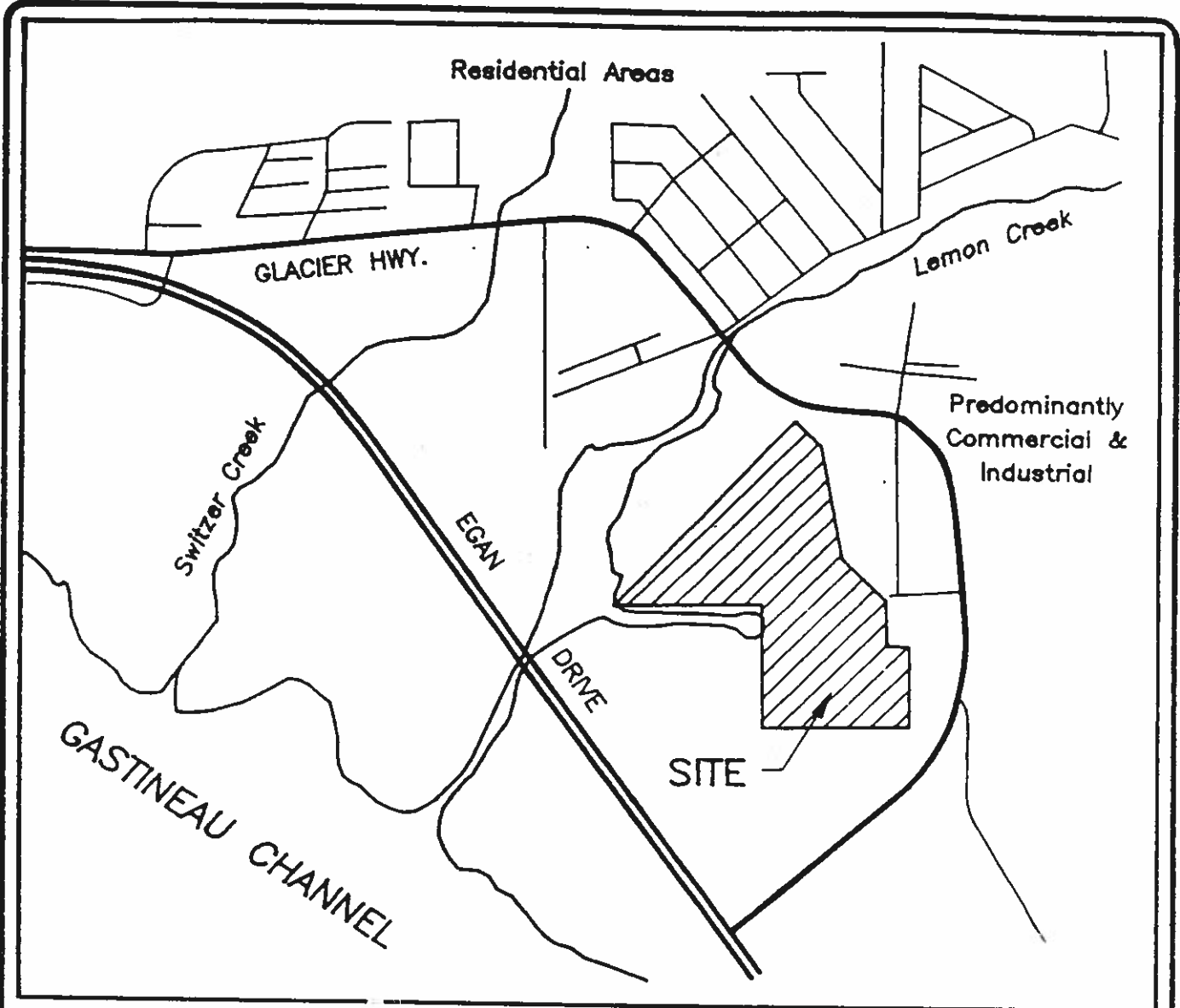

DATE 6-91  
OWN. JA  
APPR. \_\_\_\_\_  
REVIS. \_\_\_\_\_  
PROJECT NO. X3201.01

Figure 1  
CHANNEL LANDFILL  
VICINITY MAP

# **1 PROJECT DESCRIPTION**

---

The draft closure study for the Channel Landfill was conducted by Sweet-Edwards/EMCON, Inc. (SE/E), in general accordance with a contract between SE/E and the City and Borough of Juneau and Channel Landfill, Inc., as specified in Agreement Number 91-171. Sweet-Edwards/EMCON was assisted by American North, Inc., of Anchorage, Columbia Analytical Services of Kelso, Washington, Hansen Engineering of Juneau, and Wink International Geotechnical, Inc., of Juneau.

## **1.1 Scope of Work**

The Channel Landfill Project was divided into two phases: Phase I — Hydrogeological Investigation and Phase II — Engineering Design Considerations. The findings of the 17 technical tasks have been compiled into this report. This report summarizes the methods of analyses, results, and conclusions, and provides recommendations for proceeding with the design and construction elements for closure of the landfill.

## **1.2 Objective**

The objective of this project is to conduct a preliminary hydrogeological investigation and prepare a closure study for the Channel Landfill. The landfill closure study estimates the remaining capacity and service life of the landfill and the potential closure and post-closure environmental and financial liabilities. The product of this work effort will aid the City and Borough of Juneau in its preparation of a solid waste management plan and initial evaluation of the benefits of purchasing the landfill. The information provided will also aid Channel Landfill, Inc., in establishing a landfill closure fund.



## **2 REGULATORY REQUIREMENTS**

---

The following regulations were evaluated for applicability to landfill operation, capacity, service life, closure requirements, closure costs, and post-closure costs.

### **2.1 Water Quality Standard Regulations 18 AAC 70**

These regulations set water quality standards for fresh water and marine water based on its use. Adjacent to the Channel Landfill, fresh water and marine water are used for the growth and propagation of fish, shellfish, and other aquatic life and wildlife.

These regulations were last revised December 1989 and are scheduled to be revised again by the end of 1991. Public comment on the revisions will be solicited in late summer or early autumn by the Alaska Department of Environmental Conservation (ADEC).

The scope of the planned revisions covers two major areas. The first is the proposed adoption of quantitative toxic water quality criteria instead of qualitative criteria. The current regulations adopt the U.S. Environmental Protection Agency's (EPA) Quality Criteria For Water, 1986, by reference. The planned revisions propose to list these criteria explicitly. The second area includes planned adoption of water quality criteria which represent an acceptable exposure, i.e., a lifetime excess (or additional) cancer risk in the range of  $1 \times 10^{-6}$  to  $1 \times 10^{-7}$ . This represents 1 additional case in 100,000 to 1 additional case in 10,000,000 exposed individuals.

ADEC is also developing a policy to implement the anti-degradation language in the water quality legislation. This legislation prohibits the degradation of waters of the state. The schedule for development of that policy is also 1991.

These regulations and proposed regulations may impact the operations of the landfill and the final closure design by imposing more stringent operating conditions on the Channel Landfill and by imposing more stringent design



criteria on the final closure. For example, lined filling operations discussed in Chapter 5 of this report may become a requirement.

## **2.2 Solid Waste Management 18 AAC 60**

These regulations set standards for solid waste management including landfill permitting, operation, monitoring, and closure.

Permitting. The Channel Landfill operates under ADEC Permit 8511-BA016.

Operation. These regulations address the following aspects of landfill operation:

- Control surface water run-on. Surface water run-on appears to be controlled.
- Protect the landfill from wash-out from the 100-year flood.
- Ensure that solid waste is not placed in surface water. The Channel Landfill may require a variance or permission to continue placing material in the manmade East Pit, or draw down the water in the East Pit prior to continued filling.
- Meet drinking water standards in the aquifer adjacent to the landfill or revise the classification of the aquifer. The standard for benzene was exceeded in one sample from one of the four monitoring wells. This sample may not be representative of impacts from landfill operations.
- Meet fresh water and marine standards adjacent to the landfill. Lemon Creek does not appear to be impacted by landfill operations based on the samples taken. No samples were taken from Gastineau Channel.
- Control public access. Public access is controlled with fencing and bodies of water.
- Control disease vectors, birds, and animals. Baited traps to control vectors were observed. However, bird control may need to be improved.
- Operate the incinerators in compliance with Air Quality Control Regulations, 18 AAC 50. The incinerators appear to be in compliance with the Air Quality Permit.

- Control dust, odor, noise, traffic, and other nuisances and hazards. These appeared to be controlled. However, past complaints about odors are on file with ADEC.
- Control litter. Litter appears to be controlled but could be improved in the active area with litter fences.
- Maintain access roads in a passable and safe condition. Access roads appear to be maintained.
- Provide daily operational cover over compacted waste. The permit allows a tarp to be placed over solid waste and ash. A supply of cover soil is stockpiled on-site. Asbestos is to be covered immediately upon disposal and daily with 6 inches of non-asbestos-containing material under the permit. Asbestos is currently stored in tanks rather than buried.
- Control landfill gas so as not to exceed the explosive limit concentration. Landfill gas was not measured in excess of the explosive limit in on-site structures. No gas monitoring was conducted off-site.
- A minimum buffer of 50 feet is required between the limits of waste and the property line. Waste has been found at the property line and may have been placed beyond the property line in the past by former owners. The waste may need to be removed, a variance obtained to leave it in place, or an easement purchased from the adjacent property owners, Harvey Hildre and Juneau Redi-Mix.

Special Waste Disposal. The regulations and the permit allow disposal of vehicles and trailers that have been drained of operating fluids. The regulations also allow disposal of septage and sewage sludge, but the landfill does not currently accept these wastes as an operational policy.

Hazardous Waste Disposal. Disposal of asbestos is permitted in designated areas of the landfill by modification of the permit dated March 5, 1991. Pathological waste or infectious waste must be treated to prevent a health hazard prior to disposal. Bartlett Memorial Hospital, the major source of this waste, currently delivers approximately 10,000 pounds per month to the incinerator for scheduled incineration prior to disposal. The hospital is building an incinerator that should begin operating in November 1991 at which time it will begin delivering incinerated waste to the Channel Landfill.

**Monitoring.** Visual monitoring is to be performed once per month to detect damage to the landfill or violation of permit conditions. Ground water monitoring devices and ground water and surface water quality sampling are also required. Channel Landfill, Inc., currently samples surface water. The ground water monitoring wells installed under this study may be used to partially fulfill the ground water sampling requirements. ADEC representatives have indicated a desire to install and sample additional monitoring wells off-site.

**Closure.** The final cover must be placed within 90 days after placing waste to final design grades. The cover must be revegetated or treated in a manner appropriate with the long-term use of the land. The long-term use of the land has not yet been identified.

### **2.3 Air Quality Control Regulations 18 AAC 50**

The Air Quality Control Regulations are administered by the Department of Environmental Conservation. These regulations focus on emission sources, such as industrial equipment and incinerators. In Juneau, wood stoves are also regulated because the residential suburbs 10 miles north of the city are classified as non-attainment areas.

The two Consummate incinerators at the Channel Landfill are regulated under the Air Quality Control Regulations by permit. Generally, emissions from the incinerators appear to be within permit conditions (per discussions with R.W. Beck).

If a gas flare is installed as part of the landfill gas control system, these regulations may apply. In addition, if these regulations are revised to follow proposed federal air quality standards, landfill gas control may be covered by these regulations in the future. ADEC indicates that the Air Quality Control Regulations will be revised in four to five years to implement the November 1990 revisions to the federal Clean Air Act.

### **2.4 Drinking Water Standards 18 AAC 80**

These regulations establish standards for drinking water quality and testing requirements. These regulations, dated 1982, follow federal drinking water standards and are revised periodically as necessary. Revised regulations to reflect federal drinking water regulation revisions were recently promulgated effective June 14, 1991. The scope of these revisions includes two major components. The first component involves modifications to the public notification requirements. The second component is a more stringent

set of standards for volatile organic compounds (VOCs) in drinking water. The revisions to these regulations may affect landfill operations and closure decisions. Since ground water is classified for drinking, drinking water standards must be met in the aquifer beneath the site. However, since the aquifer is not used for drinking, it may be declassified. As discussed in Section 2.1, lined landfill operations and leachate collection may become a requirement to protect the water quality in the aquifer if the aquifer is not declassified.

## **2.5 Alaska Coastal Management Program AS 46.40**

The purpose of the Alaska Coastal Management Program is to protect coastal areas. This program is implemented through the Juneau Coastal Management Program by the Division of Governmental Coordination. The Channel Landfill is located within the jurisdiction of this program. When a project requires a state or federal permit or modification to an existing permit, the coastal consistency review process is triggered. Construction of major landfill improvements also trigger the coastal consistency review process.

## **2.6 Alaska Historic Preservation Act AS 41.35**

The Historic Preservation Act is administered by the Division of Parks and Outdoor Recreation within the Department of Natural Resources. The City and Borough of Juneau is a certified local government and administers the program locally. Public construction is required to be conducted to avoid damaging historic artifacts including fossils. If artifacts are discovered, construction must be stopped until the artifacts can be evaluated. If the artifacts are found to be of value, the Commissioner may halt construction for a period of time. All artifacts that are discovered become the property of the State of Alaska.

Since the Channel Landfill site has been so extensively disturbed, it is doubtful any artifacts remain. Community Development Department of the City of Juneau indicates a low probability of artifacts being located on the site.

## **2.7 Criteria for Classification of Solid Waste Disposal Facilities and Practices, 40 CFR 257 and 258**

The Criteria for Classification of Solid Waste Disposal Facilities and Practices, 40 CFR 257 and 258 (Subtitle D) set recommended performance

standards and guidelines for sanitary landfills. These regulations were last revised in 1981. In 1988, EPA proposed revisions to these regulations. The scope of these proposed regulations is extensive and includes definition of aquifer, requirements to exclude regulated hazardous waste, requirements to control explosive gases, restrictions on the recirculation of liquids, criteria for closure, ground water monitoring standards, and ground water sampling and analysis criteria.

EPA has received comments on these proposed revisions but has not yet promulgated the proposed revisions. The schedule for promulgation is uncertain. When they are promulgated, these regulations may have a significant impact on landfill operations. Channel Landfill may be required to implement a program to exclude regulated hazardous waste, install a gas control system, install a leachate control system, and upgrade the environmental monitoring program. The cost of installing leachate and gas control systems for the entire landfill is approximately \$7.5 million assuming the cover/liner discussed in Section 5 is used to control landfill gas and leachate. Depending on program specifications, the program to exclude hazardous waste could be performed by one full-time-equivalent employee. The cost of the upgraded environmental monitoring program would also depend on program specifications. Its major cost will likely be the cost of laboratory analysis of samples.

## **2.8 National Pollutant Discharge Elimination System Permit Application Regulations for Storm Water Discharges, 40 CFR 122, 123, and 124**

The National Pollutant Discharge Elimination System (NPDES) Permit Regulations set standards and permit requirements for discharges of pollutants to navigable waters. In November 1990, EPA revised these regulations to include permit requirements for storm water discharge from industrial activities. Landfill owners are required to comply with the new storm water permit requirements.

There are three basic options available to submit a permit application. The first option is an individual application. The application process involves collecting and submitting site and water quality data and a description of the activities conducted on-site.

The second option is a group application. The application may be filed by four or more similar facilities, each of which is issued a separate permit. The application has two parts. The first part requires a list of all group members, identification of those members who will contribute data, and a

summary of industrial activity. The second part requires submission of water quality data from sites that are representative of the group.

The third option is a general permit. Facilities within selected industries may be able to apply for coverage under a general permit prepared by the EPA. No water quality data are required with the applications, but the applicant must submit a storm water pollution prevention plan and several engineering studies.

The application deadlines vary with the type of permit application. For individual permit applications, the deadline is November 18, 1991. For group applications, the deadline is September 30, 1991, for the first part and May 18, 1992, for the second part. For general permits, the applicant must file a notice of intent to apply for a general permit within 60 days of a general permit becoming available. At this time a general permit is not available for landfills.

Channel Landfill has not made application for an NPDES permit at this time.

## **2.9 Permit Requirements**

In addition to meeting the above regulations, the Channel Landfill must be operated in conformance with Permit 8511 BA016 issued by the Southeast Regional Office of the Department of Environmental Conservation and modified March 5, 1991. Permit requirements include:

- Identification of disposal location and restrictions for incinerator ash and residue
- Identification of disposal location and restrictions for relatively inert wastes
- Prohibitions of disposal of unincinerated putrescible waste, waste oil, oily waste, sewage sludge, septage, fish processing waste, and potentially hazardous waste
- Identification of battery neutralization and storage location and restrictions
- Identification of disposal location and restrictions for asbestos
- Monitoring, record-keeping, and reporting requirements

No evaluation was conducted of the Channel Landfill operator's compliance with monitoring, record keeping, or reporting requirements. Otherwise, the landfill appears to be in general compliance with its permit, with the exceptions noted under the discussion of the Alaska Solid Waste Management regulations (Section 2.2).

## **3 SITE CONDITIONS**

---

The existing site conditions were investigated through record searches, site visits, and the hydrogeological investigation.

### **3.1 Location**

The landfill is located approximately 5 miles northwest of the City of Juneau on the east side of Gastineau Channel, at 5645 Glacier Highway, Juneau, Alaska. It is located in the South ½ of Section 34, Township 41 South, Range 67 East, Copper River Meridian. Lemon Creek is located north of the landfill. Vanderbilt Creek is located southeast of the landfill.

### **3.2 Existing Operations (Site Description, History)**

The property occupied by the Channel Landfill has been operated as a solid waste disposal facility since approximately 1963. In 1966, C. Strohmeyer purchased 90 acres, including the landfill. The landfill was purchased by its current owners, Channel Landfill, Inc., in 1977. Two Consummate incinerators have been operating since October 1985.

Previous property owners may have placed solid waste beyond the boundaries of the property now owned by Channel Landfill, Inc. A large number of stumps was observed adjacent to the west pit and adjacent to the west central portion of the landfill property. Refuse was encountered in drilling monitoring wells 1, 3, and 4. Monitoring Well 1 is located near the northeast property line and Tongsgard Court. Monitoring Wells 3 and 4 are located near the west central property lines and the stumps that are located off the property.

Ash from the incinerators has been disposed of in several locations on the landfill. Material that is unsuitable for incineration, such as automobiles, white goods, or stumps, and refuse that exceeds the capacity of the incinerators, has also been disposed at the landfill. A map showing estimated locations of disposal areas is shown in Figure 3-1, Historical Site Use.



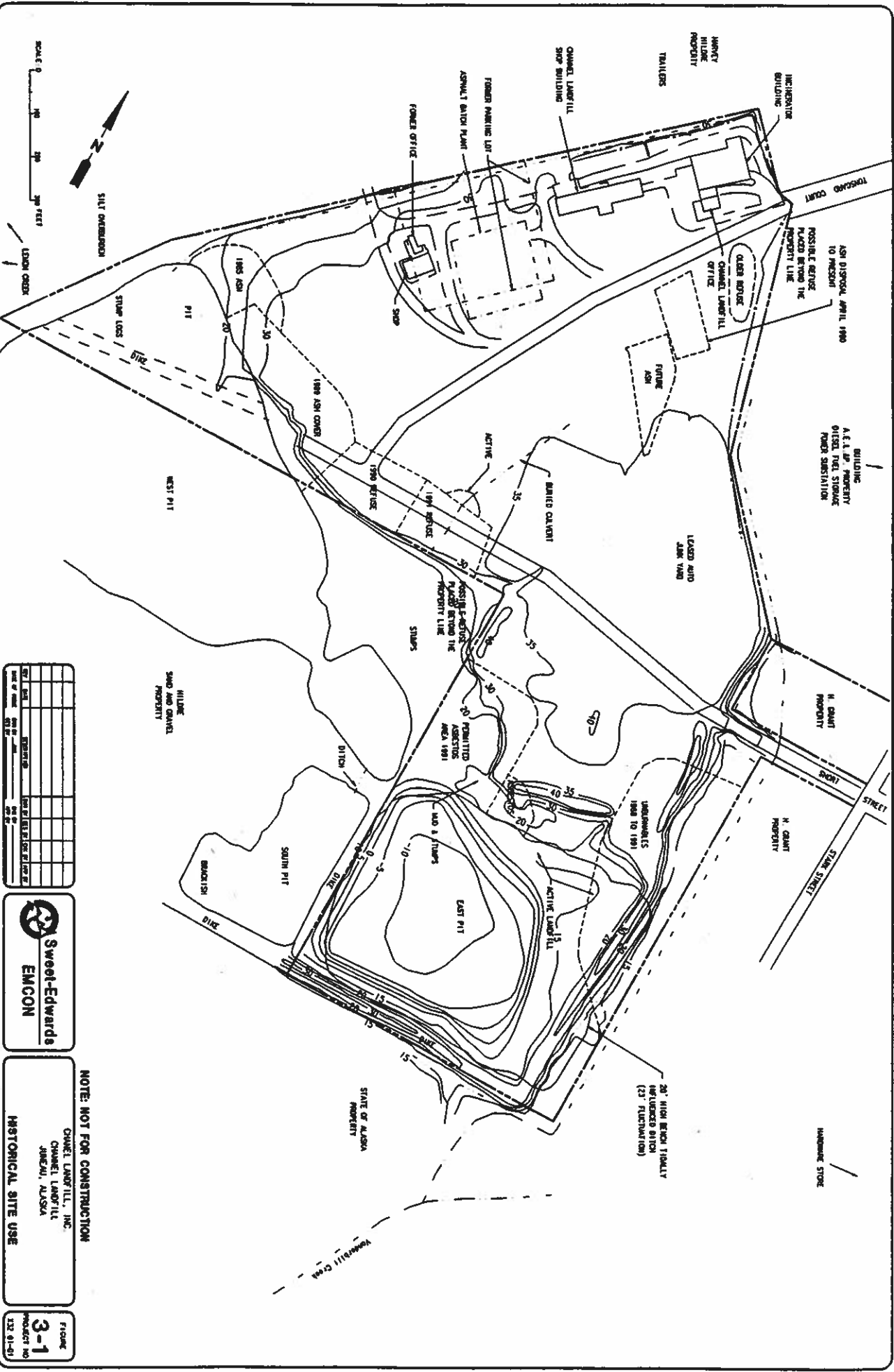

NO.	DATE	DESCRIPTION	BY	CHKD BY



NOTE: NOT FOR CONSTRUCTION

CHANDEL LANDFILL, INC.  
CHANDEL LANDFILL  
JAREAU, ALASKA

HISTORICAL SITE USE

### **3.3 Climatic Conditions**

The Juneau area is located in a temperate maritime climate characterized by heavy rainfall. The mean annual precipitation in the Juneau region near the Channel Landfill varies from 55 inches at the airport, to 76 inches in the Mendenhall Valley, to 80 inches in downtown Juneau.

The mean annual snowfall is approximately 100 inches, with greater snowfall at higher elevations. This snowfall contributes to surface water runoff when it melts in the spring and summer, causing flooding of Lemon Creek.

### **3.4 Surface Water Drainage**

The Channel Landfill is located in a tidally influenced lowlands area. The landfill is also located within the 100-year flood plain of Lemon Creek. A system of existing earthen dikes and berms protects the landfill from flood inundation. Drainage ditches around the perimeter of the landfill convey surface water to Gastineau Channel. Several ponds on-site collect surface water runoff and convey it to Gastineau Channel by way of the tide flats.



## **4 HYDROLOGIC CONDITIONS**

---

This section discusses the findings of the Phase I site investigation at the Channel Landfill site.

### **4.1 Phase I Background and Field Investigation**

#### **4.1.1 Environmental Data Review**

A review of documents was made at the ADEC offices in Juneau. Records of site visits, correspondence, permitting procedures and a limited amount of surface and ground water quality data were available. The activities by ADEC personnel concerning the landfill were briefly discussed with Ed Emswiler of the ADEC Solid Waste Division. Reproductions of pertinent documents and records from this review are included in Appendix 3.

#### **4.1.2 Beneficial Ground Water Use Inventory.**

No downgradient beneficial ground water use was identified near the property. Therefore, the identification of cross-gradient and upgradient beneficial use was limited to a ¼ mile radius.

Beneficial ground water use within ¼ mile of the facility is limited to two wells. There are no potable drinking water wells within ¼ mile of the site. The Juneau Redi-Mix sand and gravel operation to the north and northwest of the property is currently using a ground water well to supply water for washing sand and gravel. The Mark and Pak well to the east of the property is used to supply water for truck washing.

The location of these wells near the landfill are presented in Figure 4-1.

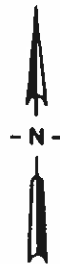
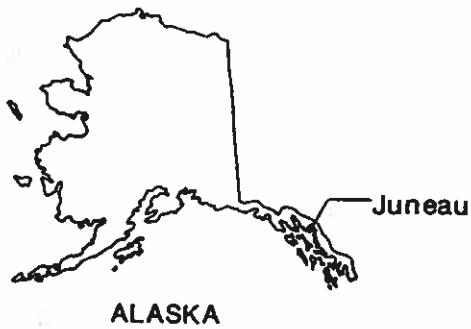
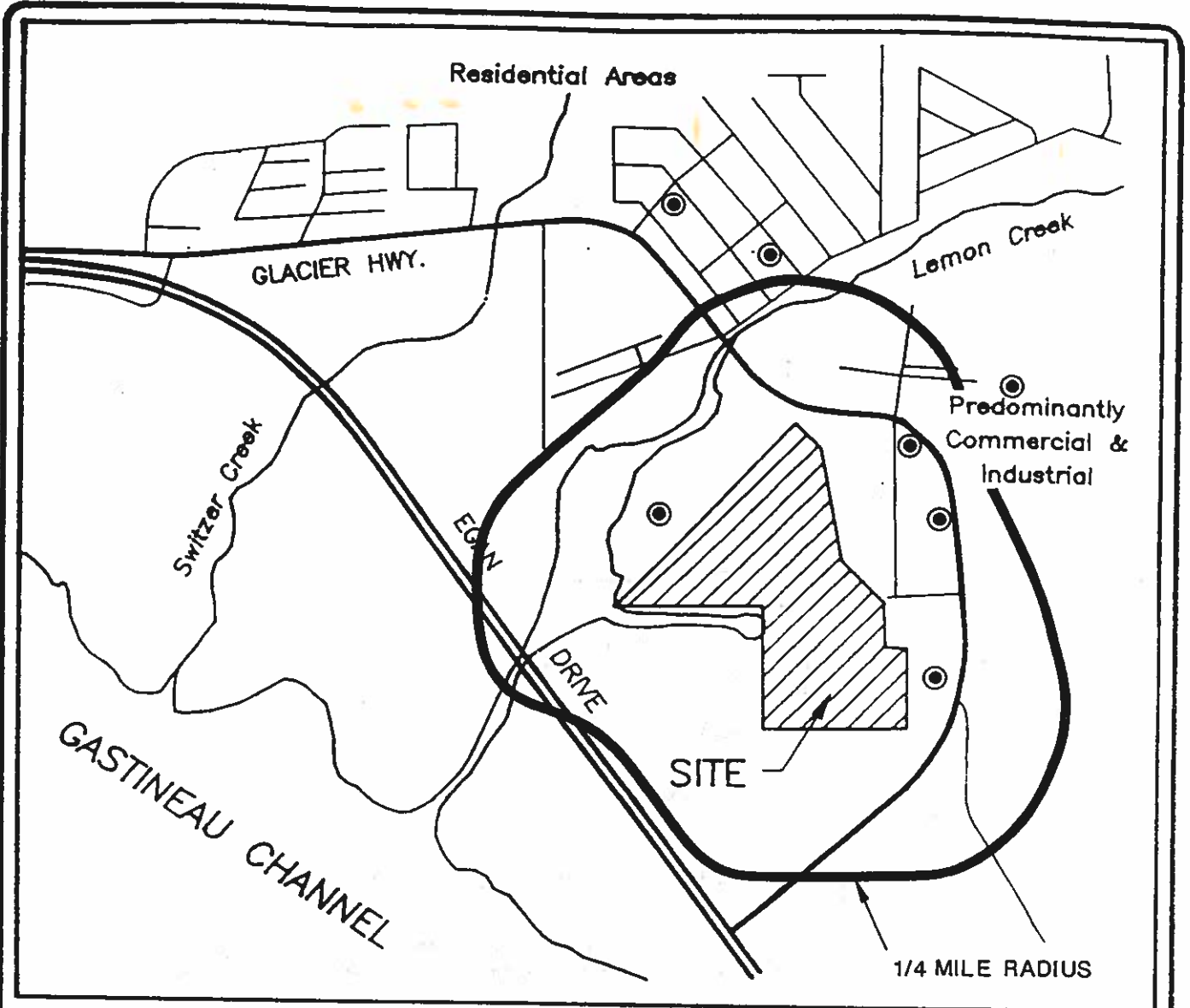

● Existing Wells

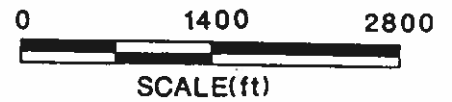

Sweet-Edwards  
EMCON

DATE 6-91  
OWN. JA  
APPR. \_\_\_\_\_  
REVIS. \_\_\_\_\_  
PROJECT NO. X3201.01

Figure 4-1  
CHANNEL LANDFILL  
BENEFICIAL USE WELLS

### 4.1.3 Soil Borings and Monitoring Well Installation

A total of 5 borings were drilled at the landfill. These borings are labeled SB-1 and MW-1 through MW-4 (see Figure 4-2). The borings range in depth from 18 to 41.5 feet below ground surface (bgs). The borings were drilled and monitoring wells installed by Wink International Geotechnical, Inc., of Juneau, using a B-30 mobile drilling rig and 6-inch O.D./3½-inch I.D. hollow-stem auger. The drilling was performed on March 7 to March 14, 1991. The auger flights and soil sampling equipment were steam cleaned before each soil boring.

The wells were located to intercept anticipated background/upgradient and downgradient ground water (flowing across the property boundaries). MW-1 was located to be a background/upgradient monitoring well (intercept ground water flowing onto the landfill property). MW-2, MW-3, and MW-4 were located to be downgradient monitoring wells (intercept ground water flowing away from the landfill). MW-4 could not be located at the anticipated furthest downgradient property boundary (near the East Pit) because of active filling.

Soil boring SB-1 was intended to be completed as the background/upgradient monitoring well, but only silts and glacial till were encountered. This boring was not completed as a monitoring well because it did not appear representative of the site. The boring was abandoned by backfilling with bentonite cement grout. The other four borings were completed with 2-inch I.D. Schedule 40 PVC monitoring wells with 0.020-inch slotted screen. A locking above-grade aluminum monument was cemented over the well and steel bumper posts were placed around each well for security and protection from vehicular traffic. Soil boring logs with monitoring well completion details are presented in Appendix 4.

The wells were developed following installation and before ground water sampling. Four to ten pore volumes were bailed from the wells during development. Well development water was disposed of on the ground. The specific conductance and pH were monitored during development. Monitoring well and well development details are presented in Table 4-1. Each well was measured for depth to water during high and low tides to assess potential tidal influences on shallow ground water. The wells were surveyed by Toner, Nordling, and Associates of Juneau for horizontal ( $\pm 0.1$  foot) and vertical ( $\pm 0.01$  foot) position and referenced to the Mean Low Tide, City and Borough of Juneau datum.

Photographs of the landfill site taken at the time of the investigation have been submitted separately.

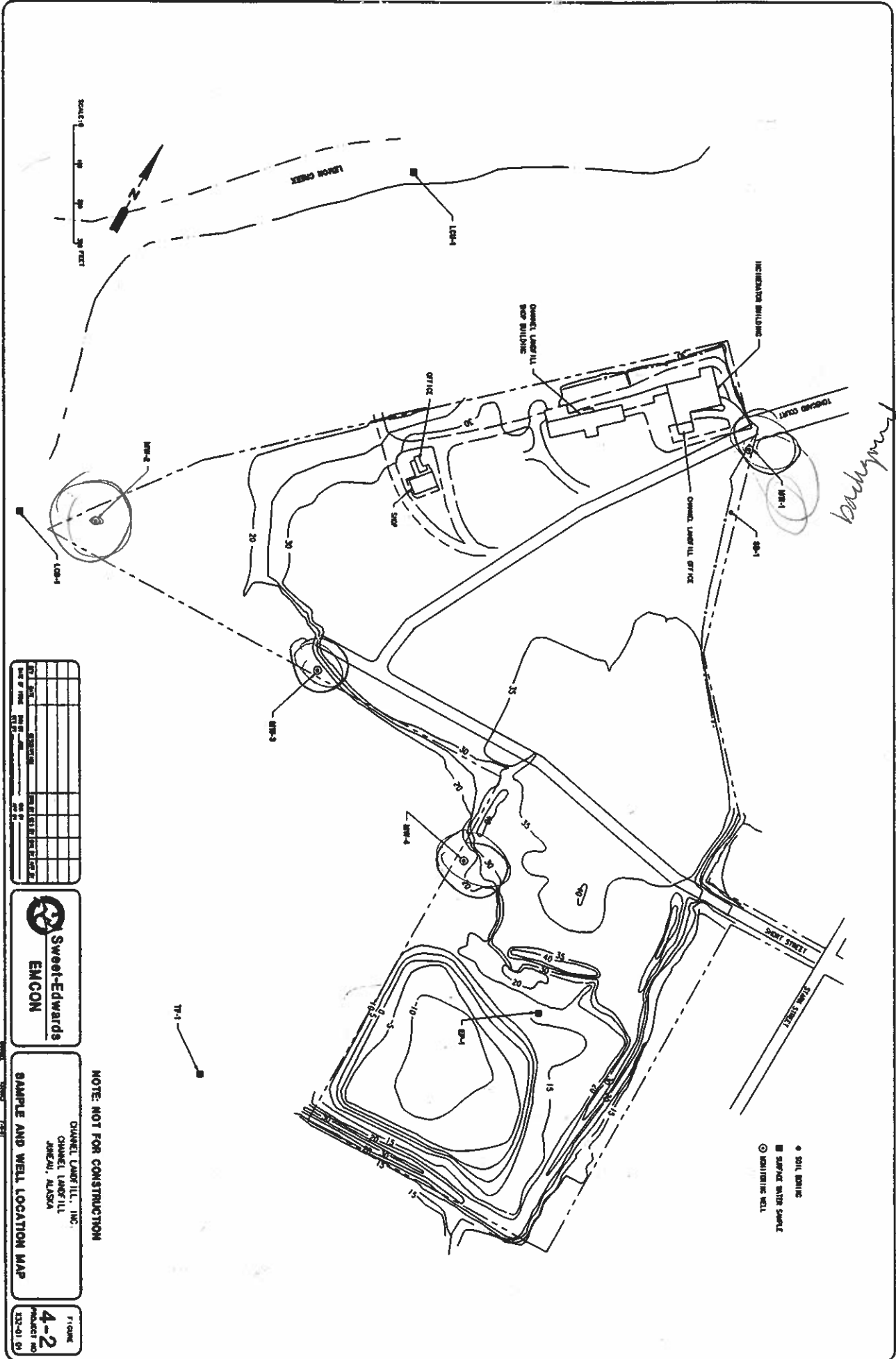

NO.	DATE	DESCRIPTION	BY	CHKD.



NOTE: NOT FOR CONSTRUCTION

CHANNEL LANDFILL, INC.  
CHANNEL LANDFILL  
ANCHORAGE, ALASKA

SAMPLE AND WELL LOCATION MAP

FIGURE  
**4-2**  
PRODUCT NO.  
123-01 01

**Table 4-1**

**Monitoring Well and Development Details**

Description	MW-1	MW-2	MW-3	MW-4
<b>Monitoring Well Details</b>				
Depth of Boring (ft bgs)	32.0	18.0	34.0	41.5
Elevation of TOC <sup>a,b</sup>	31.70	19.94	32.32	36.76
Well Screen Depth (ft bgs)	22-31.8	5-17.5	23-33	30-40
Filter Pack Interval (ft bgs)	20.5-32	4.5-18	21-33	28-40
Annular Seal Interval (ft bgs)	2-20.5	2-4.5	2-21	2-28
Depth to Water Below TOC <sup>a</sup> (ft)	16.94	9.67	23.57	26.40
Ground Water Elevation <sup>b</sup>	14.76	10.27	8.75	10.36
<b>Well Development</b>				
Date of Development	5/14/91	5/14/91	5/14/91	5/14/91
Purge Volume (gal)	25	15	15	10
Pore Volumes	10	11	7.5	4
Final pH	6.43	6.52	6.70	6.85
Final Conductance ( $\mu$ S/cm)	614	12,030	2,850	3,730
NOTE: bgs = below ground surface				
• TOC = top of casing				
• Elevation referenced to mean Low Tide, City/Borough of Juneau datum				

*Hilde*
*Burford*
*Liquor barrel*

---

Elev. TOC
29.85
29.83
24.97



## **4.2 Ground Water and Surface Water Sampling**

### **4.2.1 Ground Water Sampling**

The four monitoring wells were sampled on May 15 and 16, 1991, at low tide. A minimum of three pore volumes were purged from each monitoring well before sampling. Purge water was disposed of on the ground adjacent to the monitoring well. Specific conductance and pH were monitored with a DSph brand calibrated meter. The meter was calibrated before sampling on each day with standard pH and conductivity solutions. Purging continued until specific conductance and pH stabilized to  $\pm 10$  percent. Ground water samples were retrieved with a decontaminated teflon bailer. The bailers were decontaminated by washing with a liquinox detergent and rinsing with distilled water followed by rinsing with a hydrochloric (HCl) acid solution (pH < 2), distilled water, methanol solution (1:1), and a final distilled water rinse. Each sample bottle was labeled with time, date, and well location. A duplicate sample was collected at MW-3 (labeled MW-3-1 and MW-3-2) for laboratory quality assurance/quality control (QA/QC). Well MW-3 was selected because of anticipated higher contaminant levels. A field quality control blank was collected prior to sampling MW-3 (labeled FB-1) for field method QA/QC.

### **4.2.2 Surface Water Sampling**

Surface water was collected at four locations: Lemon Creek upstream from the tidegate outflow channel (labeled LCU-1), Lemon Creek downstream from the tidegate outflow channel (labeled LCD-1), the East Pond (labeled EP-1), and the tide flats adjacent to the West Pond at flood tide (labeled TF-1). The samples were collected directly from the surface water. Field parameters were measured and recorded and are presented in Table 4-2.

**Table 4-2**

**Ground Water and Surface Water Field Parameters**

Date	Time	Tide	Location	pH	Conductance ( $\mu$ mhos/cm)	Temp °C
5/15/91	0830	lo	MW-1	6.14	710	8
5/15/91	1415	hi	MW-2	6.85	7,860	8
5/16/91	1040	lo	MW-2	*	9,900	8
5/15/91	1330	hi	MW-3	6.33	2,950	9
5/15/91	0940	lo	MW-4	6.50	4,460	9
5/16/91	0850	lo	Lemon Cr <sup>u</sup>	7.02	320	6
5/16/91	0915	lo	Lemon Cr <sup>d</sup>	7.41	1,180	6
5/15/91	1500	hi	Tideflat	7.24	13,800	14
5/14/91	1600	hi	East Pond	8.10	1,900	15
5/16/91	0815	lo	East Pond #	7.08	1,170	15
5/14/91	1600	hi	West Pond	7.25	11,500	12
5/14/91	1600	hi	South Pond	7.55	14,350	12
5/15/91	1500	hi	Tidal Gate	7.05	1,000	5

\* pH meter not operational  
 # taken at different location from previous date  
 d downstream from tidegate channel  
 u upstream from tidegate channel

**4.2.3 Laboratory Analysis**

A total of ten samples were collected. The water samples were packaged and shipped in iced coolers with chain-of-custody forms to Columbia Analytical Services, Inc. in Kelso, Washington. The samples were analyzed for selected parameters based on proposed Criteria for Classification of Solid Waste Disposal Facilities and Practices (40 CFR 257 and 258), marine water quality standards, drinking water standards, and parameters expected to result from landfill impacts. Table 4-3 lists the parameters that were analyzed.

**Table 4-3**

**Analytical Parameters for Water Samples**

Ammonia (as N)	Total Dissolved Solids
Nitrate (as N)	Chemical Oxygen Demand (COD)
Calcium	Total Organic Carbon
Magnesium	Volatile Organic Compounds (VOCs)
Iron	pH
Manganese, dissolved	Arsenic
Potassium	Barium
Sodium	Cadmium
Sulfate	Chromium
Bicarbonate (as CaCO <sub>3</sub> )	Lead
Chloride	Mercury
Cyanide	Selenium
Total Suspended Solids (TSS)	Silver

### 4.3 Geology

The materials encountered during this investigation consisted of municipal refuse or incinerator ash mixed with sand and gravel, alluvial sand and gravel, tideflat silts, and glacial till. The refuse overlies the native soils. The refuse consisted of a mixture of paper, plastic, wood, rubber and metal with interbedded layers of sand and gravel. The refuse was encountered in SB-1 (land surface datum [LSD] to 24 feet), MW-1 (LSD to 18 feet), and MW-4 (LSD to 25 feet). Incinerator ash was encountered in MW-3 (LSD to 18 feet). Native materials were encountered in MW-2. Native materials were found under refuse and ash in the remainder of the landfill borings. Fine to coarse alluvial sands with fine to medium subround gravels were encountered in MW-1 (18 to 32 feet bgs), MW-2 (0 to 18 feet bgs), MW-3 (18 to 32 feet bgs), and MW-4 (25 to 40 feet bgs). Tideflat silts were encountered in SB-1 (24 to 38 feet bgs). Glacial till (gravelly silty sand) was encountered in SB-1 at 38 to 41.5 feet below ground surface.

The stratigraphy of the site is complex and typical of a fluvial estuarine environment. Interbedded sand and gravel lenses were deposited by Lemon Creek. Silts were deposited in the adjacent tideflat estuary of Gastineau Channel. The glacial till was deposited by the now receded Lemon Creek Glacier. The unburned refuse and ash were apparently

deposited on top of the tide flats or in pits excavated for sand and gravel. Extraction Procedure Toxicity tests performed by others indicate parameters typically found in solid waste incinerator ash.

## **4.4 Hydrogeology**

### **4.4.1 Hydrostratigraphy**

At the time of this investigation, there was about 8 to 24 feet of unsaturated soils/fill underlying the landfill site. All borings encountered ground water. No pressurized (confined) ground water was encountered. Thin moist zones within the refuse fill are considered to be perched ground water lying above the static water table surface. The data indicate that a single water table aquifer underlies the site.

### **4.4.2 Hydraulic Conductivity**

No hydraulic conductivity testing was done. The grain size distribution and depositional environment of the alluvial sands and gravels are characteristic of sediments with a hydraulic conductivity in the range of  $10^{-2}$  to  $10^{-4}$  cm/sec (Freeze and Cherry, 1977).

### **4.4.3 Water Levels**

Depths to ground water were measured in each well after development and before ground water sampling. Table 4-4 summarizes the measured depths to ground water and calculated ground water elevations. The water elevations ranged from 8.32 to 14.57 feet (City and Borough of Juneau Mean Low Tide datum).

Ground water elevations in MW-2 rose by 1.68 feet from May 8 to May 16, 1991. Ground water elevation in the other three wells all rose slightly between May 14 and May 16 although at different rates. The slight rise in these wells is probably due to local recharge of the water table by infiltration of rainfall. The more significant rise in MW-2 is probably caused by the additional influence of monthly high tide maximums.

Surface water elevation changes were noted during the investigation, but were not measured. The water elevation in the East Pond appeared to be stable during the investigation. The water elevation in the South and West Ponds rose approximately 1 to 2 feet during the investigation. The South and West Ponds were connected by a ditch at the start of the investigation.

Table 4-4

Ground Water Elevations in Monitoring Wells (feet)

Date	Time	Tide	MW-1 (31.51)*		MW-2 (19.33)*		MW-3 (31.97)*		MW-4 (36.96)*	
			Depth to Water Elevation	Water Elevation	Depth to Water Elevation	Water Elevation	Depth to Water Elevation	Water Elevation	Depth to Water Elevation	Water Elevation
5/14/91	1500	hi	17.02	14.49						
5/15/91	0830	lo	16.94	14.57						
5/8/91	0830	hi			11.00	8.33				
5/14/91	0800	lo			10.04	9.29				
5/15/91	1415	hi			9.67	9.66				
5/16/91	1040	lo			9.32	10.01				
5/14/91	0925	lo					23.65	8.32	26.45	10.01
5/15/91	1550	hi					23.57	8.40	26.40	10.06
5/14/91	1200	hi							26.42	10.04
5/15/91	0940	lo								
5/15/91	1545	hi								

\* Elevation of top of well casing; City and Borough of Juneau Mean Low Tide datum

The ditch was filled in on May 12. Water was observed flowing through the tidal gate into the West Pond during high tide on May 15. The flow was not reversed at low tide because the culvert was 2 feet above the level of the water in the pond. At high tide, water in the Lemon Creek Channel was approximately 4 feet above the level of the West Pond. The water had a conductance of 1000  $\mu\text{S}/\text{cm}$ . This value is the same for Lemon Creek below the tidal gate at low tide indicating that the water entering the West Pond was water from Lemon Creek, and not marine water.

#### **4.4.4 Tidal Influence**

Ground water elevations in MW-2 were monitored periodically during two tidal cycles on May 14 to 16. There was no diurnal tidal influence on ground water elevation in this well. However, there was a 1-foot change in elevation over the two-day period. This corresponded with the rise in elevation in the West Pond. Fluctuations of ground water elevations are apparently attenuated by the filling and storage of water in the West Pond. The pond fills only at monthly maximums and then apparently drains out to the Gastineau Channel during monthly minimums, or is pumped down by the adjacent property owner for sand and gravel operations. The water elevation in MW-2 apparently follows this pattern.

#### **4.4.5 Ground Water Flow**

The ground water flow direction of the water table aquifer is southwesterly towards Gastineau Channel (Figures 4-3 and 4-4). The flow direction is consistent with the anticipated flow direction towards the channel. It appears that ground water flow was discharged into or towards the excavated sand and gravel pits at the time of the study. However, the south pit was recently enlarged by the Red Samm construction company. Therefore, the flow direction may be temporarily affected by the enlarged pit.

The average hydraulic gradient of the water table aquifer at the time of the investigation was 0.005 ft/ft. Assuming a hydraulic conductivity of  $5 \times 10^{-3}$  cm/sec or 1.4 ft/day and a porosity of 0.25, the average ground water flow is 0.3 in./day or 10 ft/yr. This ground water flow velocity is an average. Variations in the hydraulic conductivities of alluvial gravels is high and the velocity of ground water in some portions in the water table aquifer could range from 1 to 100 ft/yr.

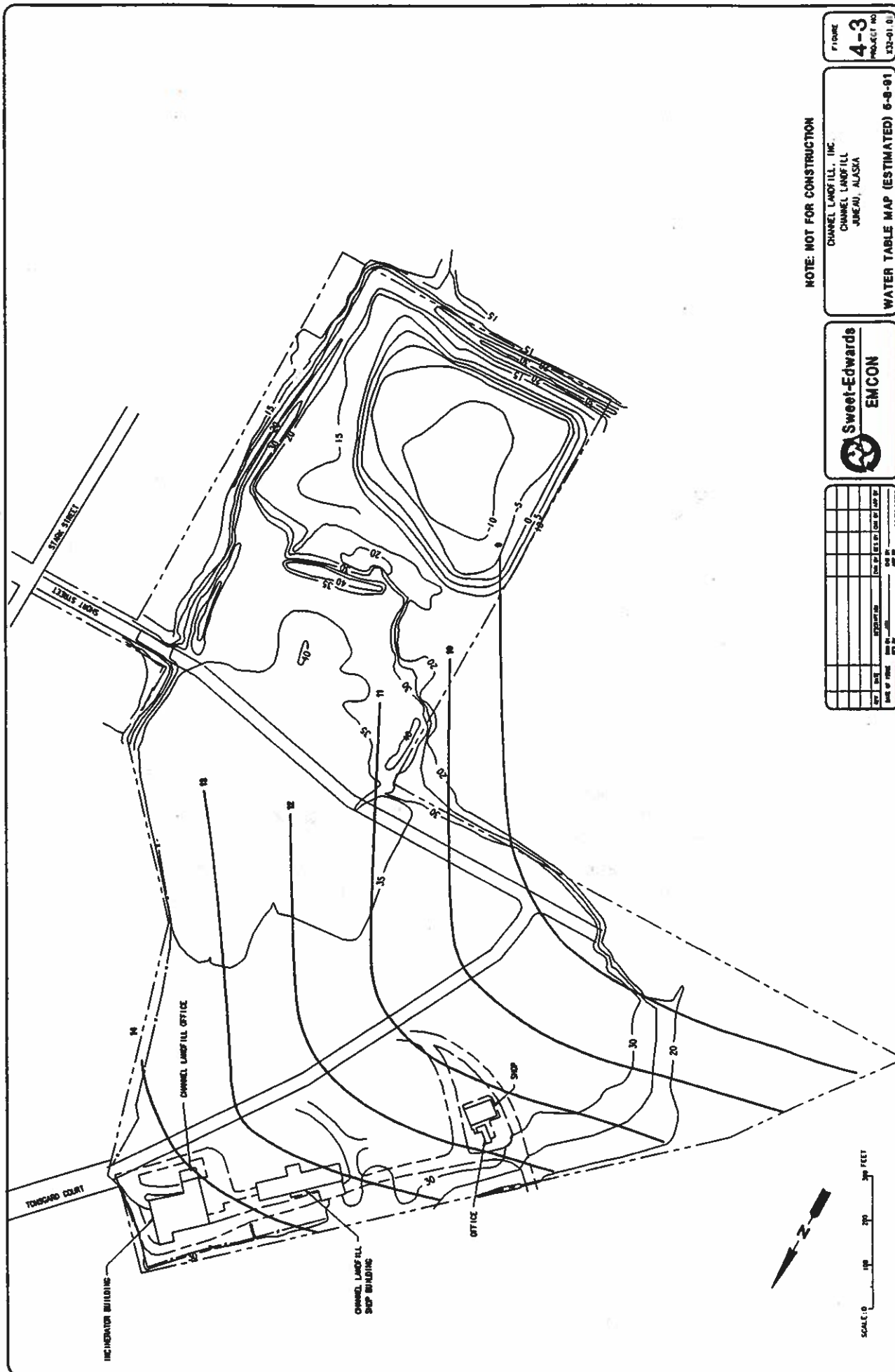

FIGURE  
**4-3**  
PROJECT NO  
132-011.0

NOTE: NOT FOR CONSTRUCTION

CHANNEL LANDFILL, INC.  
CHANNEL LANDFILL  
JUNEAU, ALASKA



DATE	BY	DESCRIPTION

WATER TABLE MAP (ESTIMATED) 6-8-91





## 4.5 Hydrochemistry

### 4.5.1 Previous Studies

**QA/QC.** Historical water quality data were obtained from ADEC and Channel Corporation. In general, sampling procedures were not described. Chain-of-custody and laboratory reports necessary for a quality assurance/quality control (QA/QC) review were not available. It was assumed for this report that the analytical results of previous studies are useful for comparison purposes, but validity of concentration values is uncertain.

**Ground Water.** The water quality of the ground water near the landfill was tested in nine private wells located within a 1-mile radius of the landfill, as discussed in Section 4.1.2. Water quality data are presented in Appendix 5. Water samples were typically collected from a tap, and not from the wellhead. Therefore, analytical results may not reflect actual ground water quality. The concentrations of metals are highly variable ranging from non-detection to 2.7 mg/l for barium, non-detection to 0.025 mg/l for selenium, and non-detection to 0.006 mg/l for arsenic. Trace concentrations (< 5 µg/l) of benzene and solvents were detected in samples from the nearby Mark 'n' Pak and Old Charlie's Marina wells. Major anions and cations are also highly variable. For example, iron varies from 0.2 to 16.7 mg/l and manganese from non-detection to 2.2 mg/l.

**Surface Water.** The water quality of the surface water in the gravel pits located to the southwest of the landfill is tidally influenced (see Section 4.4.4). Metals concentrations are generally an order of magnitude lower than in ground water. No organic compounds were reported in gravel pit water samples. Their water quality is characterized by conductance greater than 1000 µS/cm, and iron and manganese concentrations on the order of 0.1 to 10 and 0.01 to 1 mg/l, respectively. Concentrations of sodium, sulfate, and chloride are interpreted to suggest a mixture of marine water and fresh water. Iron and manganese concentrations range from 0.05 to 0.2 mg/l and 0.005 to 0.01 mg/l, respectively, in all reaches of Lemon and Vanderbilt streams. Metals concentrations are generally near the detection limits and no organic compounds were reported. Conductance, chloride, sulfate, and sodium concentrations increase near the outlets of the streams, where tidal influence is greatest (Appendix 3).

**Ash.** A summary provided by Channel Landfill, Inc., of extraction procedure toxicity (EPTox) results from ash samples from 1986 to 1990 was reviewed. Levels of lead and cadmium sporadically exceed the levels at which the ash

would be considered a hazardous waste under 40 CFR Part 261, Characteristics of Hazardous Waste. However, EPTox is no longer the tool used to determine if a waste is hazardous. Since September 1990, the Toxicity Characteristics Leaching Procedure (TCLP) is the EPA approved tool for determining if a waste is hazardous. A prediction can not be made if the ash would be considered hazardous utilizing TCLP.

#### 4.5.2 On-site Ground Water Quality

**Data Validity.** The ground water chemistry of the water table aquifer was sampled at the four monitoring wells. The data were compared with EPA guidelines for laboratory QA/QC regarding holding times, matrix spike, and surrogate recoveries. The analytical values from the duplicate samples taken at MW-3 are within 10 percent relative percent difference for all compounds or parameters except for total lead (20 percent) and alkalinity (27 percent). The field method blank contained trace levels of dissolved lead and chloroform which are believed to have come from the distilled water used for decontamination. No detections were noted in the laboratory method blank. Therefore, the data set for ground water quality is considered valid for use in this report. The water quality laboratory results are presented in Appendix 5.

**Ground Water Chemistry.** Arsenic, barium, chromium, and lead were detected in all unfiltered samples from new on-site wells. Total arsenic concentrations ranged from 0.018 to 0.052 mg/l, total barium ranged from 0.481 to 1.50 mg/l, chromium ranged from 0.01 to 0.212 mg/l, and lead ranged from 0.008 to 0.065 mg/l. Selenium was detected only in MW-1 (0.013 mg/l). Barium was detected in filtered samples in all new on-site wells, ranging from 0.096 to 0.355 mg/l. Dissolved cadmium was detected in MW-2 (0.004 mg/l) and dissolved lead was detected in MW-3 (0.005 mg/l). No volatile organic compounds (VOCs) were detected in MW-1 or MW-2. Six VOCs were detected in MW-3 and MW-4. Acetone (69 to 107 mg/l), methyl ethyl ketone (MEK) (140 to 251 mg/l), ethylbenzene (1 to 13.5 mg/l), and total xylene (3.1 to 66.8 mg/l) were common to both wells. Chloroethane (2 mg/l) and toluene (23.5 mg/l) were detected in MW-3. Trichlorofluoroethane (210 mg/l) and benzene (69 mg/l) were detected in MW-4. Inorganic parameters are consistent between the wells except for sodium chloride, TDS, and TSS, which are higher than the average in MW-2, and ammonia, which is lower than the average in MW-2.

**Spatial Variation in Ground Water Chemistry.** Impacts to the ground water by landfill operations should be evident by comparison of water quality between the upgradient well and downgradient wells. Monitoring well MW-1 is the upgradient well on the property and MW-2, MW-3, MW-4 are the downgradient wells. Total metals concentrations of arsenic and

selenium are highest in MW-1, total barium and chromium are highest in MW-2, and all total metals are lowest in MW-4. There does not appear to be a trend in total metals concentrations in ground water. Dissolved barium, cadmium, and lead are higher in downgradient wells than in MW-1. Dissolved barium is two to three times greater in MW-2 and MW-3 than in MW-1. Dissolved cadmium and lead were detected at the method detection limits in MW-2 and MW-3, respectively. There is slight indication that dissolved metals have increased from the upgradient property boundary to the downgradient property boundary. No VOCs were detected in MW-1 or MW-2. Six VOCs were detected in MW-3 and MW-4. All of the organic and inorganic parameters increase in concentration between MW-1 and the downgradient wells, with the exception of bicarbonate, manganese, ammonia, COD, and TOC in MW-2. These observations indicate that landfilling operations have impacted ground water quality beneath and downgradient of the landfill. The elevated concentrations of sodium, chloride, and TDS in MW-2 are similar to those found in marine water. Mixing of ground water and marine/brackish water entering the tide gate in the west pit may be responsible for these elevated concentrations.

The off-site ground water quality is variable and not readily comparable to on-site water quality. The unpublished ADEC and Channel Corporation ground water quality data are used for comparison. Ground water wells are located upgradient and crossgradient to the landfill (see Appendices 3 and 4 for data, Figure 4-1 for well location). Ground water was sampled from supply taps and not the wells. Iron and manganese concentrations are generally lower than those in MW-3 and MW-4. There are few detections of VOCs in ground water samples and in every case they are less than 5  $\mu\text{g/l}$ . Inorganic parameters are variable and no spatial trends are indicated.

**Comparison with Water Quality Regulations.** Total trace metals exceeded the maximum contaminant levels (MCLs) for the national priority drinking water standards (NPDWS) in the upgradient well MW-1 (arsenic - 0.52 mg/l, selenium - 0.013 mg/l), and the downgradient wells MW-2 (barium - 1.5 mg/l, lead - 0.065 mg/l) and MW-3 (barium - 1.1 mg/l). The MCL for lead in marine and fresh water (both chronic exposure) was exceeded in all wells. The MCL for chromium in fresh water (chronic exposure) was exceeded in MW-2. These samples were not filtered before analysis and contained native silts drawn into the well during purging and sampling. A second set of samples was filtered and analyzed for comparison. The filtered samples did not contain any metal concentrations that exceeded MCLs. The turbidity of the unfiltered samples was not quantified. However, chemical analysis of these sediment-rich samples reports the combined concentrations of dissolved metals and metals

occurring as (or chemically bound with) sediments. Therefore, chemical analyses of these unfiltered sediment-rich samples are overestimates of metals concentrations in ground water. Only the dissolved metals are considered mobile in ground water and useful for comparison with MCLs.

Acetone and methyl ethyl ketone were detected in the downgradient wells MW-3 and MW-4 (69 to 251  $\mu\text{g/l}$ ). BTEX compounds (benzene, toluene, ethylbenzene, xylene) were also detected in these two wells (1 to 67  $\mu\text{g/l}$ ). This is the only exceedance for a VOC in ground water. The concentration is close enough to the MCL that resampling is warranted to determine if the benzene exceedance was a unique sampling event.

The only other MCL exceedance for a compound was iron. The MCL is 1 mg/l in fresh water (chronic exposure). The MCL was exceeded in all ground water wells (MW-1 - 118 mg/l, MW-2 - 184 mg/l, MW-3 - 170 mg/l, MW-4 - 85.2 mg/l).

**Impacts to Ground Water.** Compounds such as iron, manganese, ammonia, chloride, sulfate, and the parameters COD, TOC, and TDS were detected in all wells. VOCs such as acetone and BTEX compounds were detected in two of the downgradient monitoring wells closest to active and historic landfilling. The concentrations of these compounds are greater in the two wells than in the upgradient well (which contains no VOCs). These inorganic and organic compounds are typically found where landfill operations impact ground water. The compounds sodium, chloride, and sulfate, and the parameters COD, conductance, and TDS are also indicative of marine water. These compounds are greatest in the downgradient well MW-2, closest to the tidal gate at the West Pit. Evidently the ground water is impacted by both landfilling operations and marine water mixing.

#### **4.5.3 Surface Water Quality**

**Surface Water.** Samples were collected at 4 sampling locations to provide background and downstream surface water quality data. One sample was collected at Lemon Creek upstream of the tidal gate channel, one sample collected downstream of the tidal gate channel, one sample collected at the tidal flats south of the West Pit at high tide, and one sample collected at the East Pit. Water quality laboratory results are presented in Appendix 5.

Barium was the only metal detected in unfiltered samples, ranging in concentration from 0.022 to 0.06 mg/l. A similar range of concentrations for filtered samples (dissolved barium) was detected (0.024 to 0.064 mg/l). The lowest concentration was found in the tideflat and the highest concentration in the East Pit.

Four VOCs were detected in the East Pit: acetone (22.1  $\mu\text{g/l}$ ), ethylbenzene (1  $\mu\text{g/l}$ ), toluene (2.6  $\mu\text{g/l}$ ), and xylene (2  $\mu\text{g/l}$ ). No VOCs were detected in the other samples.

There was a broad range of values for inorganic parameters. Concentrations were indicative of environment. The upstream sample from Lemon Creek had the lowest concentrations of dissolved and suspended solids, lowest pH, and lowest conductivity. These parameters increased in the following order: Lemon Creek downstream, East Pit, and tidal flat. The progression indicates increasing influence of mixing of fresh water with marine water.

**Spatial Variations in Surface Water Quality.** The analyses of samples from Lemon Creek and the East Pit are similar to those of previous studies (Section 4.5.1). The samples were collected at the same locations. It is evident from all analyses that the spatial variation of surface water quality is dependent on proximity to the Gastineau Channel. The samples from the West Pit and East Pit have concentrations of iron, manganese, and ammonia that are an order of magnitude higher than in other surface waters, in addition to low level concentrations (< 25  $\mu\text{g/l}$ ) of VOCs. The surface water quality of Lemon Creek and the tideflats of Gastineau Channel do not appear to be impacted by landfill operations. The water quality of the East Pit appears to be impacted by landfill operations.

There are no exceedances of any maximum contaminant levels (MCLs) for any compounds in the surface water samples except for iron (1.02  $\mu\text{g/l}$ ) in the East Pit.

#### 4.5.4 Summary

The ground water beneath and downgradient of the landfill is impacted by the landfill operations and marine water. The only VOC exceedance was benzene in MW-4. The total metal samples contained arsenic, barium, lead, and selenium concentrations that exceeded MCLs. These concentrations are overestimated because of the presence of suspended solids in the sample. No dissolved metals exceed MCLs. Dissolved metals are those that are actually transported in ground water. Therefore, standards for metals in ground water are not exceeded. Surface water quality has also been impacted by landfill operations but only in the adjacent sand and gravel pit and at levels 4 to 10 times lower than in ground water.

Cross-gradient wells ('Mark-n-Pak' and Old Charlie's Marina) were noted to contain low levels of VOCs (< 5  $\mu\text{g/l}$ ). These compounds were not detected in the upgradient well MW-1. Given that the stratigraphy of the

water table aquifer is complex and numerous permeable channels exist, a single upgradient well is not sufficient to be confident that no contaminants are flowing across the upgradient property boundary. The source of the VOCs may not be the landfill, but instead an upgradient source, especially given that the landfill is located in an industrial area. Additionally, ground water flow directions can only be estimated with four wells. The actual ground water flow is likely to be more complex than depicted on Figure 4-3. Additional monitoring wells should be installed for verification of upgradient ground water quality and flow conditions.

Ground water and surface water field parameters collected during ground water sampling are presented on Table 4-5. The pH in ground water samples ranged from 6.14 to 6.88. The specific conductance in ground water samples ranged from 710 to 9,900  $\mu\text{mhos/cm}$ . The temperature in ground water samples ranged from 8° to 9°C. The pH in surface water samples ranged from 7.02 to 7.40. The specific conductance in surface water samples ranged from 320 to 13,800  $\mu\text{mhos/cm}$ . the temperature in surface water samples ranged from 6° to 15°C.

The results from analytical testing are summarized in Table 4-5 for parameters that were detected in at least one sample. The complete laboratory results are presented in Appendix 5.

Table 4-5

CHANNEL LANDFILL WATER QUALITY DATA

ANALYTE	Water Quality Standards		Monitoring Wells				Surface Water			Quality Control			
	NPDWS	Marine Chronic	Fresh Chronic	MW-1	MW-2	MW-3-1	MW-3-2 (µg/l)	MW-4	EP-1 East Pit	TF-1 Tide Flat	LCU-1 Lem. Cr.	LCU-1 Lem. Cr.	FB-1 Lab Blank
<b>TOTAL METALS (mg/l)</b>													
Arsenic	0.05			0.052	0.048	0.028	0.031	0.018	ND	ND	ND	ND	ND
Berium	1			0.748	1.5	1.11	1.08	0.481	0.06	0.022	0.03	0.032	ND
Cadmium	0.01	0.083	0.011	ND	ND	ND	ND	ND	ND	ND	ND	ND	ND
Chromium	0.05	0.0058	0.0066	0.088	0.212	0.075	0.074	0.01	ND	ND	ND	ND	ND
Lead	0.002	2.5E-05	1.2E-06	0.033	0.086	0.05	0.033	0.008	ND	ND	ND	ND	ND
Mercury	0.01	0.064	0.035	0.013	ND	ND	ND	ND	ND	ND	ND	ND	ND
Selenium	0.05		0.00012	ND	ND	ND	ND	ND	ND	ND	ND	ND	ND
Silver				ND	ND	ND	ND	ND	ND	ND	ND	ND	ND
<b>DISSOLVED METALS (mg/l)</b>													
Arsenic	0.05			ND	ND	ND	ND	ND	ND	ND	ND	ND	ND
Berium	1			0.111	0.086	0.314	0.355	0.262	0.064	0.024	0.03	0.034	ND
Cadmium	0.01	0.083	0.011	ND	0.004	ND	ND	ND	ND	ND	ND	ND	ND
Chromium	0.05	0.0058	0.0066	ND	ND	0.005	ND	ND	ND	ND	ND	ND	0.007
Lead	0.002	2.5E-05	1.2E-06	ND	ND	ND	ND	ND	ND	ND	ND	ND	ND
Mercury	0.01	0.064	0.035	ND	ND	ND	ND	ND	ND	ND	ND	ND	ND
Selenium	0.05		0.00012	ND	ND	ND	ND	ND	ND	ND	ND	ND	ND
Silver				ND	ND	ND	ND	ND	ND	ND	ND	ND	ND
<b>VOLATILE ORGANICS (µg/l)</b>													
Acetone				ND	ND	105	107	68.8	22.1	ND	ND	ND	ND
Methyl Ethyl Ketone				ND	ND	234	251	140	ND	ND	ND	ND	ND
Chloroethane				ND	ND	4.2	ND	ND	ND	ND	ND	ND	ND
Trichlorofluoromethane				ND	ND	ND	ND	210	ND	ND	ND	ND	ND
Chloroform				ND	ND	ND	ND	ND	ND	ND	ND	ND	2.8
Benzene	6	700	1240	ND	ND	ND	ND	6.8	ND	ND	ND	ND	ND
Ethylbenzene				ND	ND	1	1	13.5	1	ND	ND	ND	ND
Toluene				ND	ND	24	22	ND	2.8	ND	ND	ND	ND
Xylene (tot)				ND	ND	3.2	3.1	66.8	2	ND	ND	ND	ND
<b>INORGANIC PARAMETERS (mg/l)</b>													
pH		6.5-8.5	6.5-9	6.31	6.63	6.68	6.87	6.8	7.76	7.93	7.33	7.36	6.08
Calcium				62.7	74	164	159	144	50.1	106	7.97	12.2	ND
Iron				118	184	172	188	86.2	1.02	0.23	0.12	0.23	ND
Magnesium				31.1	188	82.3	78.9	98.8	16.8	327	4.08	18	ND
Manganese (diss)				1.12	0.186	9.92	10.2	1.77	0.23	0.021	0.008	0.013	ND
Potassium				15	85	63	61	113	11	95	3	7	ND
Sodium				20.6	1460	332	324	508	110	2680	31.6	136	ND
Ammonia (as N)				3.88	0.24	6.33	6.59	67	0.52	ND	ND	ND	ND
Nitrate (as N)				ND	0.3	ND	ND	ND	ND	ND	0.2	0.2	ND
Bicarbonate				185	58	1002	918	1270	139	62	ND	ND	ND
Chloride				17.6	2430	386	377	641	188	3860	59.4	368	ND
Cyanide	0.001		0.0052	ND	ND	ND	ND	ND	ND	ND	ND	ND	ND
Total Diss. Solids (TDS)				229	6160	1850	1820	2270	526	8426	111	697	ND
Total Suspended Solids (TSS)				1040	3200	848	856	252	ND	12	ND	ND	ND
Sulfate				2.3	380	6	6	107	68.1	704	13	67.6	ND
<b>ORGANIC PARAMETERS</b>													
Chemical Oxygen Demand (COD)				189	82	248	287	581	30	215	ND	11	ND
Total Organic Carbon (TOC)				11.9	4.1	73.9	70.2	184	7.7	1.9	0.6	ND	ND

## **5 LANDFILL EXPANSION ALTERNATIVES**

---

### **5.1 Expansion Approaches**

This section assumes that the City and Borough of Juneau and/or Channel Landfill, Inc., determine that it is in the best interest of the community to maximize the site capacity at Channel Landfill and that ADEC is in agreement with this approach.

The three basic expansion approaches include:

1. Continue to fill the site in the current manner.
2. Fill the site until minimum base grades can be achieved across the site, and then cover the site with a composite (low-permeability soil/geomembrane) cover/liner. Leachate collection would then be installed over the liner and the facility would be operated as a lined landfill.
3. Excavate portions of the existing fill, recover the scrap metal, incinerate the excavated waste, and bury the incinerator ash.

### **5.2 Continued Unlined Filling Operations**

Visual observations at the site reveal a relatively flat surface area with significant airspace available for expansion. However, as shown in Figure 5-1, the irregular nature of the property ownership at the site provides added constraints in developing a final grading plan to maximize capacity at the site. Nevertheless, there is still considerable capacity remaining at the site in merely filling to achieve grades across the site for surface water drainage after closure. If site capacity is maximized through an optimum final grading plan, the site will provide disposal capacity, assuming a continuation of existing practices, for well into the next century.



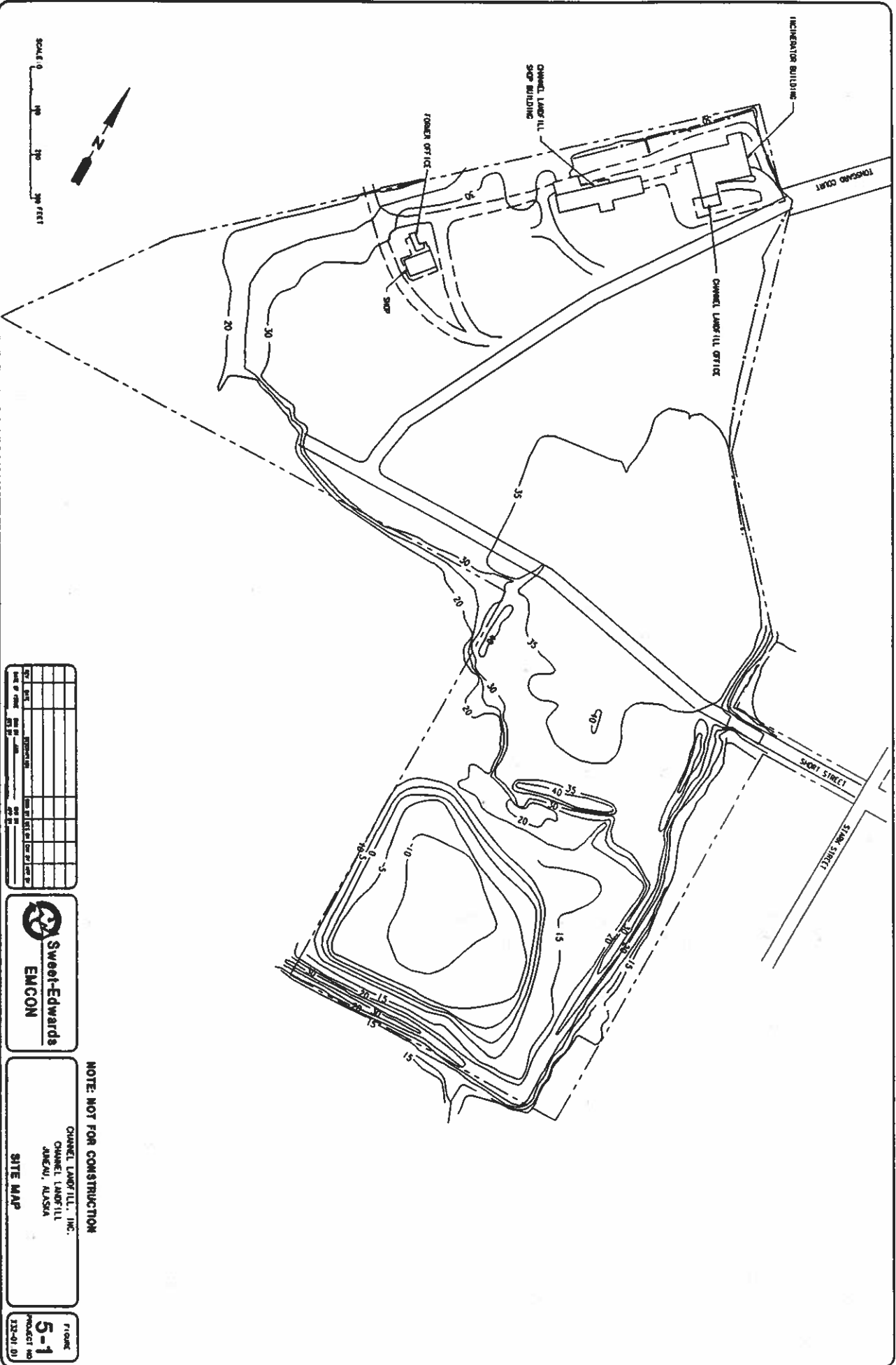

DATE	BY	REVISION



**NOTE: NOT FOR CONSTRUCTION**

CHANNEL LANDFILL, INC.  
 CHANNEL LANDFILL  
 ANCHORAGE, ALASKA



**5-1**  
 DRAWING NO.  
 113-01.01

### 5.3 Lined Filling Operations

As an alternative expansion approach, lined filling operations can mitigate the infiltration of precipitation into the existing waste while collecting leachate from continued operations. This may result in long-term improvement of ground water and surface water quality. Using this expansion approach, an interim grading plan would be designed to prepare the existing landfill surface for acceptance of a composite low-permeability soil/geomembrane cover/liner. The grading plan would ensure adequate slope on the landfill surface to promote leachate drainage once landfilling begins on top of the cover/liner. This slope would be on the order of 6 to 10 percent, with the greater slopes over the deeper refuse fill areas, where maximum settlement can be expected. Figure 5-2 shows a typical section for a geomembrane cover/liner. The final grading plans for the two alternatives would be essentially the same, with the primary difference being the lost capacity due to the volume taken up by the liner. This lost capacity represents less than 10 percent of the total volume of the Channel Landfill. The landfill could continue to receive waste in the northwestern area while construction of the cover/liner proceeds in the southeastern area.

The cost estimate is based on several major assumptions. A 24-inch foundation layer is included, to protect the liner/cover from puncture from underlying refuse. The foundation layer material is assumed to be available locally. For purposes of estimation, the geomembrane is assumed to be 60-mil high density polyethylene (HDPE) that must be imported from another state. Other geomembrane materials may be specified instead, such as low density polyethylene, chlorinated polyethylene (CPEA), or polyvinyl chloride (PVC), but would also be imported. A geotextile is included to minimize movement of fine particles into the granular soil and through the foundation layer. Gas collection trenches and gas collection wells are included to provide passive gas venting for solid waste under the liner/cover. These are assumed to be spaced 200 feet apart. Leachate collection piping and a leachate holding tank are included to manage leachate that is collected on top of the liner/cover from newly placed solid waste and ash. The spacing of leachate collection pipes is also assumed to be 200 feet apart. Leachate may be trucked to the local sewage treatment plant for treatment and disposal. The nearby sewer line may have capacity to carry leachate flows to the sewage treatment plant as an alternative.

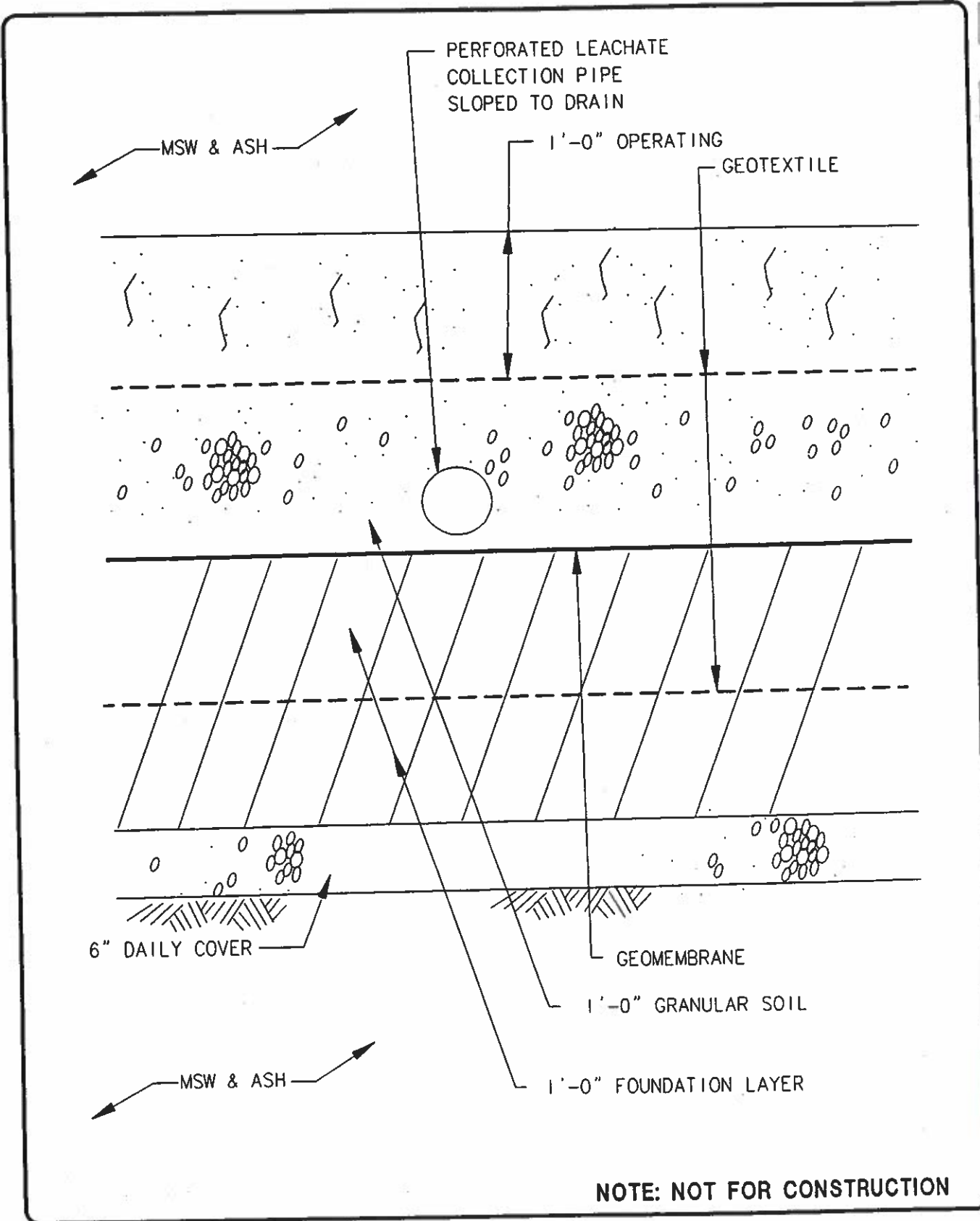
Table 5-1 presents the estimated cost of placing a cover/liner over approximately 12 acres of previously placed ash, inert waste, and municipal solid waste, which totals approximately \$2.8 million. The cost of constructing a liner/cover over 35 acres of the site is approximately \$8.3 million. All costs are presented in 1991 dollars.

**Sweet-Edwards**  
**EMCON**

DATE 6-91  
 DWN. JIM  
 APPR. \_\_\_\_\_  
 PROJECT NO X320101

Figure 5-2  
 CHANNEL LANDFILL  
**LINER/COVER SECTION**

**Table 5-1**  
**Liner/Cover Cost Estimate**

Cap/Liner	Unit Cost (\$)	Unit	Quantity	Price
24-inch Foundation Layer	6.00	CY	20,000	\$ 120,000
Geotextile/Geogrid	2.50	SY	58,100	145,000
Geomembrane (60 ml HDPE)	8.50	SY	58,100	494,000
12-inch Granular Layer	14.00	CY	20,000	280,000
Geotextile	2.50	SY	58,100	145,000
24-inch Operating Layer	14.00	CY	39,000	546,000
Leachate Collection (200-foot spacing)	20.00	LF	5,900	118,000
Leachate Holding Tank With Pump (30,000-gallon)	75,000.00	EA	1	75,000
Gas Collection Trenches and Wells (200-foot spacing)	20.00	LF	5,900	118,000
<b>Subtotal</b>				<b>2,041,000</b>
<b>Engineering @10%</b>				<b>204,000</b>
<b>Services During Construction @ 10%</b>				<b>204,000</b>
<b>Contingency @ 20%</b>				<b><u>408,000</u></b>
<b>Total</b>				<b>\$2,857,000</b>
<b>NOTES:</b> This estimate is for 12 acres. The cost to line the entire landfill is approximately \$8,333,000. CY = cubic yards SY = square yards LF = linear feet EA = each				

## **5.4 Final Grading Plan**

The final grading plan for Channel Landfill shown on Drawing 1 in the pocket at the end of the report, achieves the following:

- Provides stable grades suitable for long-term closure
- Diverts rainfall runoff to surface water control structures
- Provides access to the landfill surface and gas control facilities for routine maintenance and control
- Controls leachate surface seeps and gas migration
- Meets current and reasonably anticipated final landfill closure requirements

A large portion of the capacity of the southeast fill area relies on the ability to continue to fill the East Pit with inert material. Approximately 240,000 cubic yards are needed to bring the East Pit up to grade. About 18,000 cubic yards of clean soil are needed along the property line within the East Pit so as to avoid placing inert waste at the property line. If clean soil is required to bring the entire pit to grade, the cost will be approximately \$1.2 million. If the pit is left unfilled, the capacity of the southeast fill area would be severely reduced, and the service life of the landfill would be reduced by approximately 10 years.

An agreement may be possible between the landfill operator and the adjacent property owner to pump the East Pit dry and maintain it in that condition while filling with inert waste. This action would likely meet with the approval of ADEC officials. It may be possible to fill the East Pit with non-inert solid waste while it is pumped down. However, a consideration is that waste will be located below the ground water table when the area is filled and pumping stops.

The grading plan shows filling the landfill to elevation 60 feet in the southeast area and 85 feet in the northwest area. The final form of the landfill will be visible from Egan Drive and may be visible from neighboring properties at higher elevations, as it will be the most prominent feature of the landscape in the immediate vicinity. To respond to potential neighborhood concerns, future landfill visibility can be predicted by tethering balloons at various elevations and observing whether or not the balloons are visible from surrounding neighborhoods.

## 5.5 Site Capacity and Service Life

A preliminary review of the remaining capacity at Channel Landfill indicates that approximately 775,000 cubic yards of additional solid waste could be placed at the site. This results in varying lengths of time to final closure, based largely upon continued use of the incinerator to reduce volume. Table 5-2 illustrates this relationship based on waste reduction and waste placement densities. Table 5-3 illustrates the relationship between total landfill volume capacity and landfill height. Table 5-3 also illustrates the net volume available in incremental increases in elevation. Assuming a growth in population peaking at 32,665 in 1998, and continued filling of the landfill in the current manner, the landfill has capacity through the 20-year planning time horizon.

**Table 5-2  
Landfill and Service Life**

Waste Stream Projections	Service Life*	
	With 2 Incinerators	Without Incinerators
Baseline	2014	2006
With Recycling	2024	2009
With A.J. Mine	2011	2005
With A.J. Mine and Recycling	2020	2008
With A.J. Mine and Kensington Mine	2010	2004
With A.J. Mine, Kensington Mine, and Recycling	2018	2007
Baseline with Mandatory Collection	2010	2001

\* Service life estimated to expire at year listed

Another major influence on service life is the amount of refuse delivered to the landfill for incineration or burial. The City and Borough of Juneau does not mandate refuse collection. It has been estimated that 80 percent of the Juneau area households contract for refuse collection and 80 percent of the waste generated in Juneau is from residences (R.W.Beck). The service life of the landfill could be shortened considerably if collection service was mandated. For the baseline case, the life of the landfill could be shortened by 3 years with mandatory collection.

**Table 5-3  
Volume Capacity and Landfill Height**

Elevation (ft)	East Fill		West Fill		Total Landfill	
	Net Volume	Cumulative Volume	Net Volume	Cumulative Volume	Net Volume	Cumulative Volume
0 to 35	339,700	339,700	0	0	339,700	339,700
40	57,390	397,090				
45	48,500	445,590	153,960	153,960	202,460	559,550
50	38,770	484,360				
55	26,830	511,190	133,685	287,645	160,515	798,835
60	11,200	522,390				
65	340	522,730	100,020	387,665	100,360	910,395
70	0	522,730				
75	0	522,730	70,540	458,205	70,540	980,935
80	0	522,730	22,500	480,705	22,500	1,003,435
85	0	522,730	10,550	491,255	10,550	1,013,985
90	0	522,730	900	492,155	900	1,014,885
Subtotal		522,730		492,155		1,014,885
<b>Total Landfill Volume</b>						<b>1,014,885</b>

NOTE: All volumes in cubic yards. Volumes include inert and MSW fill and daily and final cover.

## **5.6 Landfill Excavation Alternative**

As a third alternative, landfill capacity could be gained by excavating portions of the existing fill, recovering scrap metal, incinerating the excavated waste, and re-burying the incinerator ash. While this has been done on a pilot scale at other landfills, the landfill air space in those cases was worth in excess of \$200 per ton. To conduct an excavation such as this, in compliance with occupational health and safety standards, workers must receive safety training, wear personal protective equipment that may include supplied air, and monitor for explosive and toxic gases. Equipment and workers must be decontaminated prior to leaving the site. In addition to on-site workers, the risks and nuisance to the surrounding community must be controlled.

Potential exposure of workers and adjacent property owners to odors, noxious gases, vectors (rats, birds), asbestos, infectious waste, and hazardous waste must be addressed. On a small scale these exposures may be avoided by proper management. Prior to deciding on this alternative, a test excavation should be conducted to evaluate feasibility and cost-effectiveness.





## **6 FINAL CLOSURE CONSIDERATIONS**

---

### **6.1 Final Cover Design**

The following discussion provides a basis for engineering design considerations for the final cover. The design approaches discussed assume a state-of-the-art approach to closure. Although the new amendments to the Federal regulations have not been finalized, it is assumed that the Channel Landfill site will be required to follow an approach similar to those discussed because of the co-disposal of ash and solid waste at the site.

#### **6.1.1 General**

The primary environmental concern in the closure of a landfill is the protection of ground and surface waters, and the control of methane gas migration. Leachate is formed when precipitation or surface water drains through the waste and absorbs soluble contaminants. Leachate can cause environmental problems by seeping from the sides of the site and entering surface water drainage systems, or exiting through the base of the landfill and entering the ground water system.

The gas produced by decomposing refuse within a landfill can present an explosion hazard, and can migrate off-site if improperly handled.

The approximate limits of waste at the Channel Landfill were found during drilling at the property line in some locations. Waste may have been placed beyond the property line during historical operations according to anecdotal information. The final design of the closure cover and gas collection systems should address waste that may have been placed beyond the property line. Waste may need to be removed. A variance obtained from ADEC, or an easement from the adjacent property owners, may allow it to remain in place. The waste that is left in place on adjacent property should receive a final cover after locating the extent of the waste. Landfill gas venting should also be provided for waste left in place on adjacent property. The strategy for addressing waste located on adjacent property will depend

on negotiations with ADEC, negotiations with adjacent property owners, and cost-effectiveness of the solutions.

### **6.1.2 Slope Stability**

To evaluate the stability of the proposed landfill slopes, two modes of failure must be evaluated. The first considers large slides with a failure surface through the refuse and encompassing a large portion of the slope. The second condition evaluates the stability of the cover itself, especially critical for geomembrane covers.

To evaluate the overall stability of the proposed landfill slopes, the physical properties of the waste must be estimated. Municipal solid waste is not amenable to conventional shear strength testing due to its physical composition. Consequently, there is a lack of published data on the stability of refuse. To estimate the shear strength of refuse, the results of a 1975 field study performed by Converse Davis Dixon Associates were reviewed. The field test consisted of a full-scale field load test performed on one portion of an existing slope at Operating Industries Sanitary Landfill located in southern California. The field test was stopped before slope failure occurred, but displacements were measured. Based on the measured displacements, Converse (1975) calculated the minimum strength properties that would likely have been in effect for the slope to remain stable during the field test. The results of the estimated shear strength parameters are presented in Figure 6-1.

There is also a lack of published data for ash residue from solid waste incinerators. However, ash residue can be compacted to higher densities than municipal solid waste.

The 5 percent top slopes and the 25 percent (4:1) side slopes shown in the final grading plan (Drawing 1) provide an adequately stable slope based upon the assumed landfill composition and refuse strength data.

### **6.1.3 Final Cover Section**

The final cover section selected for a landfill should provide six basic functions:

- Prevent erosion of the final cover soil
- Reduce or eliminate rainfall infiltration into the waste

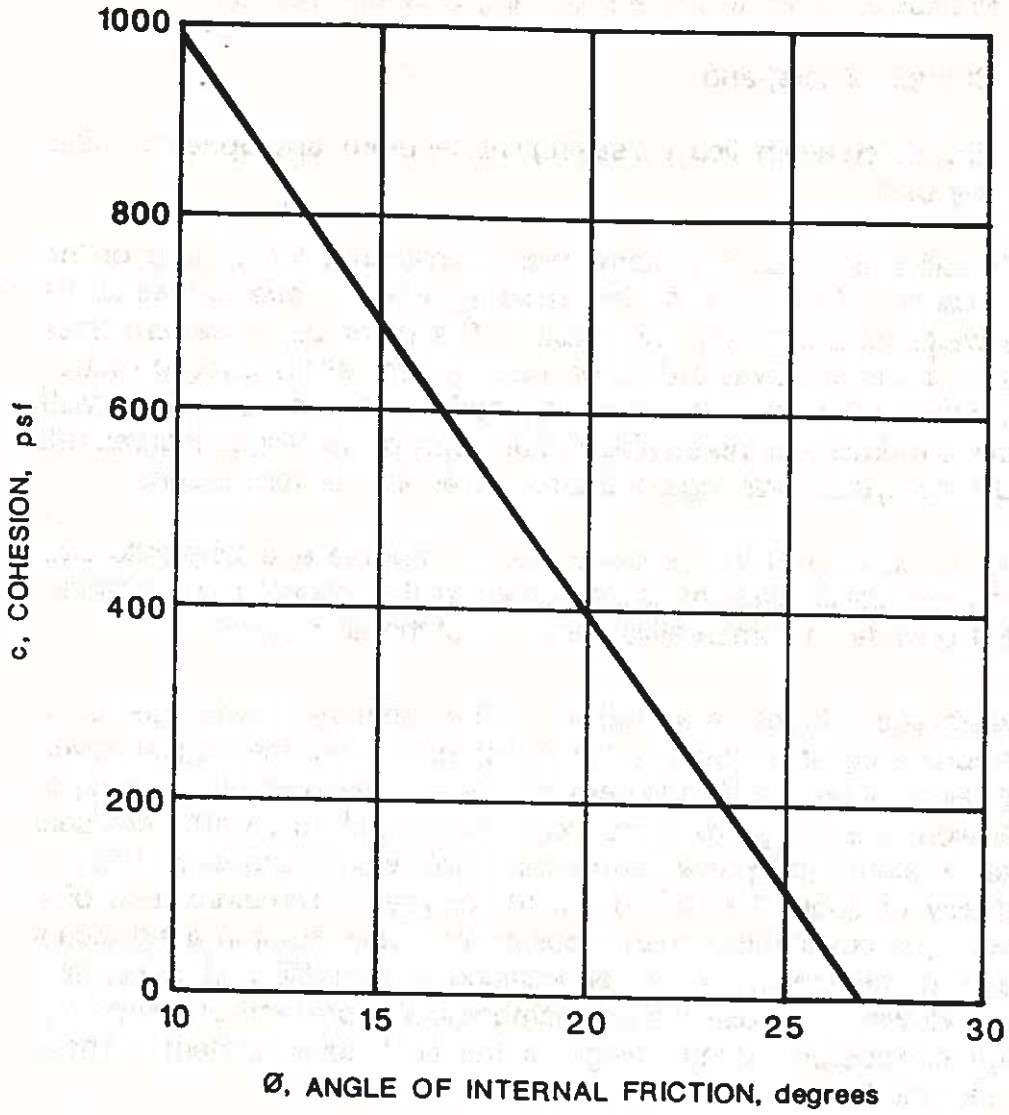

**SHEAR STRENGTH PARAMETERS FOR REFUSE**

NOTE: The shear strength parameters shown are based on data obtained from a field test performed at the Operating Industries Sanitary Landfill located in Southern California (Converse et al., 1975)



DATE 6-91  
 DWN. MC  
 APPR. \_\_\_\_\_  
 REVIS. \_\_\_\_\_  
 PROJECT NO. X3201.01

Figure 6-1  
**CHANNEL LANDFILL**  
**SHEAR STRENGTH PARAMETERS**

- Provide a barrier to prevent uncontrolled venting of landfill gas
- Provide a barrier to prevent seeping of landfill leachate
- Control vectors, and
- Provide an aesthetically pleasing final landform appropriate for final site use.

Two alternative final cover systems were considered for closure of the Channel Landfill. One cover system uses a geomembrane to restrict the surface water infiltration into the waste. The other cover system uses two feet of a silty or clayey soil to form a low-permeability layer to reduce surface water infiltration. If necessary, native soils can be mixed with bentonite to reduce their permeability to an appropriate range. Figures 6-2 and 6-3 show typical drawings of the proposed final cover sections.

A further discussion of the proposed geomembrane and bentonite clay amended soil cover systems is presented in the following subsections. Table 6-1 provides a comparative summary of the alternatives.

**Geomembrane Cover Alternative.** The primary advantage of a geomembrane cover is that it is much less permeable than a soil cover. Typical values of geomembrane permeability, as measured by water vapor transmission tests, range from approximately  $1 \times 10^{-10}$  to  $1 \times 10^{-13}$  cm/sec. A cover system using low-permeability soil would probably have a permeability of about  $1 \times 10^{-6}$  to  $1 \times 10^{-7}$  cm/sec. Therefore, use of a geomembrane cover rather than a soil cover would result in a significant decrease in the amount of water entering the landfill and generating leachate. However, the use of a geomembrane also presents concerns that must be considered during design of the final cover system. These concerns include:

- The potential for slippage of soil placed on the geomembrane.
- Drainage of water that accumulates on top of the geomembrane.
- The potential for landfill gas buildup under the geomembrane.

The proposed geomembrane cover section incorporates a geomembrane with drainage layers above and below it, and a vegetative planting layer as a surface cover. A geotextile will be placed between the vegetative and drainage layers to prevent fine grained soil particles from migrating into, and plugging, the drainage layer. The geomembrane may consist of either high

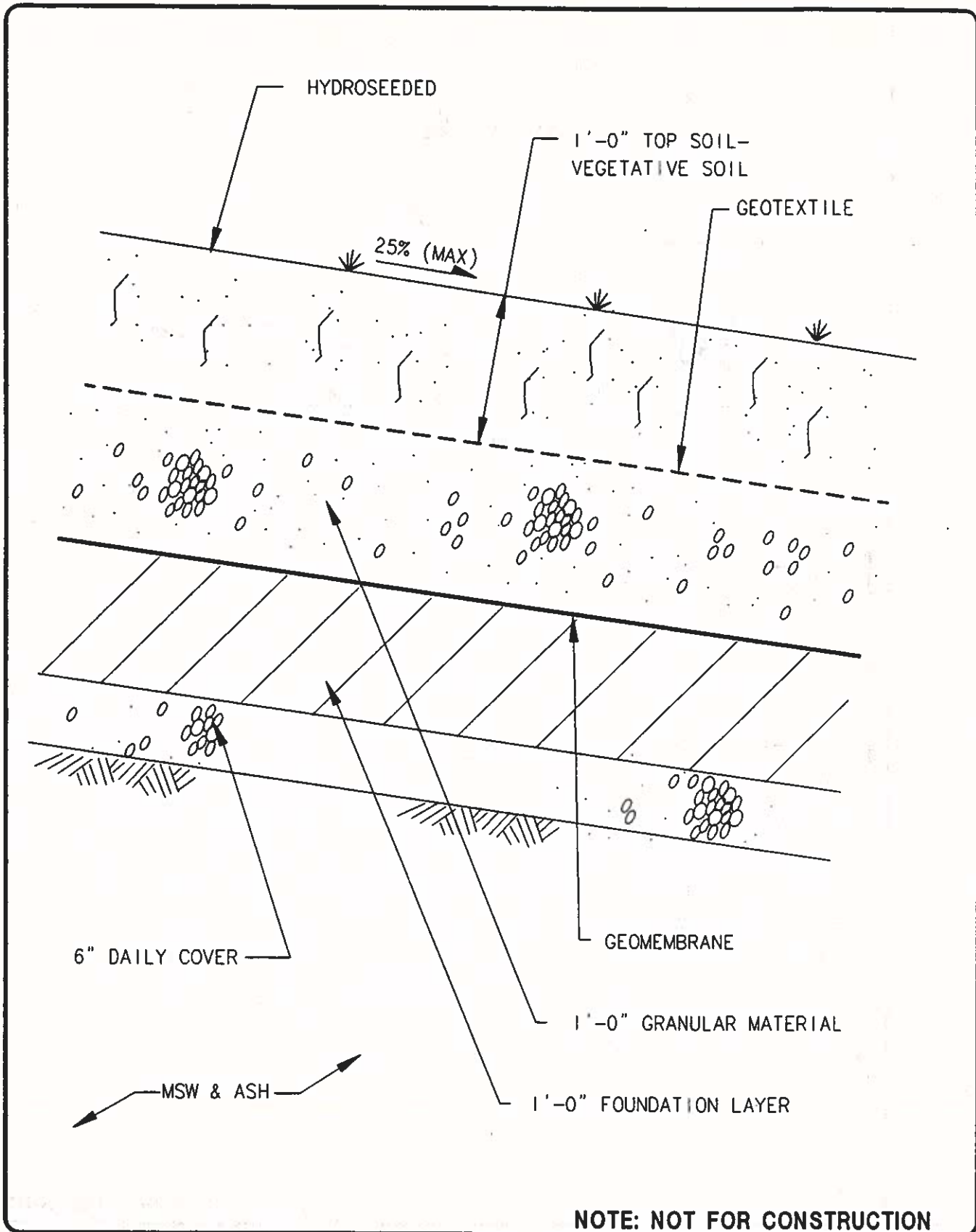



**NOTE: NOT FOR CONSTRUCTION**



**Sweet-Edwards  
EMCON**

DATE 6-91  
DWN. MDC  
APPR.  
PROJECT NO.  
X320101

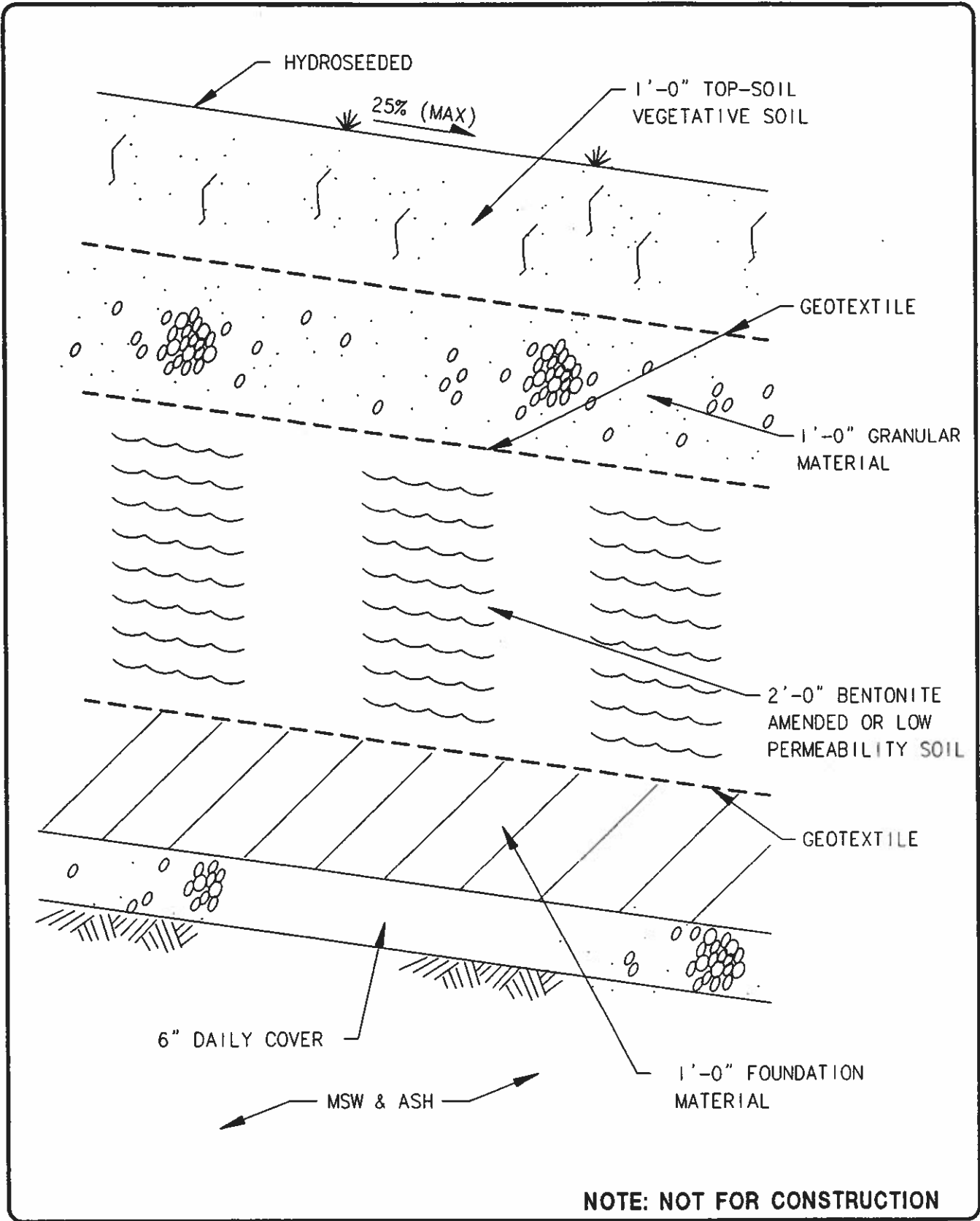
Figure 6-2  
CHANNEL LANDFILL  
**FINAL COVER SECTION  
USING GEOMEMBRANE**

**Sweet-Edwards**  
**EMCON**

DATE 6-91  
DWN. JIM  
APPR. \_\_\_\_\_  
PROJECT NO. X320101

Figure 6-3  
CHANNEL LANDFILL  
**FINAL COVER SECTION  
USING BENTONITE AMENDED SOIL**

**Table 6-1**  
**Alternative Comparison**

<b>Membrane Cover Alternatives</b>
<p><b>Advantages</b></p> <ul style="list-style-type: none"><li>• Lower permeability to water and gas</li><li>• Flexible and conforms to settling landfill surface</li><li>• Lower maintenance required</li><li>• Lower cost to install</li></ul> <p><b>Disadvantages</b></p> <ul style="list-style-type: none"><li>• Specialized labor required</li><li>• Less use of local labor to install</li><li>• Susceptible to damage during construction</li></ul>
<b>Low-Permeability Soil Cover Alternative</b>
<p><b>Advantages</b></p> <ul style="list-style-type: none"><li>• High factor of safety against sliding</li><li>• Construction with local labor</li></ul> <p><b>Disadvantages</b></p> <ul style="list-style-type: none"><li>• Susceptible to cracking due to landfill settlement</li><li>• Susceptible to root holes and animal burrowing</li><li>• Higher permeability to water and gas</li><li>• Higher maintenance required</li><li>• Lack of locally available low-permeability soils</li></ul>



density polyethylene (HDPE), linear low (medium) density polyethylene (LLDPE), very low density polyethylene (VLDPE), chlorinated polyethylene (CPEA), or polyvinyl chloride (PVC). A granular drainage layer should be placed below the geomembrane to allow landfill gas trapped below the geomembrane to flow to the gas control system and to transmit potential leachate seeps. A typical cross-section of the proposed cover system using a geomembrane is shown on Figure 6-2.

Both granular layers should consist of well-graded sand and gravel. This soil should have a permeability of at least  $5 \times 10^{-2}$  cm/sec to provide sufficient drainage. The use of a granular drainage layer rather than a synthetic drainage net is preferred since the coefficient of friction between the granular soil and the geomembrane is greater than that between drainage net and geomembrane. The coefficient of friction between smooth surface geomembrane and sand is approximately 0.31, while it is about 0.16 between smooth surface geomembrane and synthetic drainage net. To further increase frictional resistance, sand and gravel with a textured geomembrane can be used for a frictional coefficient of approximately 0.45. These coefficient of friction values were determined based on laboratory test data performed for similar projects. The coefficient of friction between the geomembrane and drainage material is important in determining the factor of safety against sliding.

To determine the factors of safety it was conservatively assumed that steady state seepage within the drainage layer on top of the geomembrane was occurring. The amount of water flowing within the drainage layer was evaluated assuming that the vegetative soil layer was saturated and vertical flow into the drainage layer was occurring.

An acceptable factor of safety against slippage of the cover soil is 1.5. Based on the calculated factors of safety textured surface geomembrane placed on slopes less than 29 percent has a safety factor greater than 1.5. The slopes for the Channel Landfill are 25 percent (4:1), so the factor of safety should be adequate. A synthetic geogrid could be used to reinforce the cover soils on slopes steeper than 29 percent (see Table 6-2).

**Table 6-2  
Summary of Cover Section Slope Stability Analyses**

Final Cover Section				
Slope (percent)	(H:V)	HDPE Textured Surface Geomembrane Factor of Safety	*LDPE Textured Surface Geomembrane Factor of Safety	Acceptable Factor of Safety
25	(4:1)	2.2	1.2	1.5
29	(3.5:1)	1.9	1.1	1.5
33	(3:1)	1.7	0.9	1.5

\* Based on preliminary friction angle test performed by EMCON Soils Laboratory.

Rainfall infiltration can be almost completely eliminated, except for leakage due to holes and tears, by using a geomembrane final cover system. Therefore, leachate generation would primarily involve liquid already present in the refuse and ash mass. The overall volume of leachate generated by the site would be greatly reduced when compared with a more permeable final cover system. The calculated steady state flow of water through the geomembrane cover is about 0.07 gallons per acre per hour, assuming a permeability of  $1 \times 10^{-12}$  cm/sec, a geomembrane thickness of 60 mils, and an average head water acting on the liner throughout the year of 1 foot. The critical assumption in determining leachate generation is the rate of flow through the cover, which is dependent on the number of holes and tears occurring in the geomembrane system. Such imperfections can be the result of manufacturing flaws or construction-related damage. This analysis has assumed imperfections will increase the flow through the liner by 20 times to 1.4 gallons per acre per hour. Based on these assumptions, the steady state flow through the liner is 12,000 gallons per acre per year, or approximately 400,000 gallons per year for the entire site. This value should be conservative because the average head of water of 1 foot will not be present during the most of the year.

In addition to its low permeability, geomembrane also has the advantage of being flexible and able to conform to the shape of the landfill as it settles. A geomembrane cover requires less maintenance as well.

There are several disadvantages of a geomembrane cover to consider. Because it must be manufactured off-site and shipped to Juneau, the cost is significant. Specialized labor is required to install the geomembrane resulting in less local labor to complete construction. In addition, the geomembrane is susceptible to damage during construction.

**Low-Permeability or Bentonite Clay Amended Soil Cover Alternative.** Figure 6-3 shows a typical cross-section of a cover system using a silty or clayey soil mixed with bentonite clay to form a low-permeability layer. The main difference between this design and the geomembrane cover design is the use of 24 inches of low-permeability soil instead of the geomembrane. This may require that local soils be amended using bentonite to lower their permeability to  $1 \times 10^{-7}$  cm/sec or less. To achieve a consistent mixture of the bentonite with the soil, mechanical mixing would be needed.

The other soil and drainage layers used in the bentonite clay amended soil design are similar to the layers used in the geomembrane cover design. However, a geotextile may be placed between the bentonite clay amended soil layer and the bottom drainage layer to prevent plugging of the drainage layer, which could be caused by migration of fines.

The advantage of the low-permeability soil cover design is that the factor of safety against sliding on a 33 percent (3:1) slope is approximately 1.7. This factor of safety of 1.7 compares to a factor of safety of 1.3 for a geomembrane cover system without geogrid reinforcement on a 33 percent grade (3:1). However, a geomembrane cover system with geogrid reinforcement will have a factor of safety approximately equivalent to the low-permeability/soil cover. Since the final slopes for the Channel Landfill are 25 percent (4:1), sliding of the cover section should not be of concern for either geomembrane or low-permeability soil cover sections.

There are several advantages of the low-permeability soil cover alternative. First, the low-permeability soil cover layer is less prone to damage during placement of the overlying material during construction. Second, construction with local labor is possible. Third, the soil layer may exhibit some "healing" properties if damaged. Fourth, the soil cover is capable of steeper slope angles, up to 33 percent (3:1) without the use of geogrid reinforcement.

The major disadvantage of the soil cover is its greater permeability. Other disadvantages of the soil cover include the likelihood of cracking due to differential settlement of the refuse and other discontinuities which will develop over time, such as root holes and animal burrowing. Cracks in the cover may allow precipitation to infiltrate into the waste fill or allow landfill gas to escape. Higher maintenance is therefore necessary with a low-permeability soil cover, and greater amounts of leachate are expected to be generated.

**Vegetation.** Vegetation should be established on the final cover to reduce erosion. It should consist of a mixture of grasses, wildflowers, and legumes. This mixture may be applied by hydroseeding. Additional planting of shallow-rooted shrubs can also be incorporated into the final design cover system. A typical grass seed mixture is presented in Table 6-3.

**Table 6-3  
Typical Grass Seed Mixture**

Kind of Seed	Rate (lb/1,000 ft <sup>2</sup> )
Bering Hairgrass <i>Deschampsia beringensis</i>	0.5
Backmania <i>Beckmania syzigachne</i>	0.2
Red Fescue <i>Festuca rubra var. Arctared</i>	0.3
<b>Total:</b>	<b>1.0</b>
Reference: American North, Inc.	

## 6.2 Refuse Settlement

Settlement in a landfill is caused by a combination of factors including the following:

- Compaction
- Consolidation
- Biological decomposition

Compaction relates to the mechanical effort used to place an initial layer of refuse and subsequent layers above it. A well compacted landfill will have refuse densities of approximately 1,000 to 1,200 pounds per cubic yard or more, and will not experience much short-term settlement. The equipment used at the Channel Landfill may result in refuse densities somewhat less than this, but because of the relatively slow rate of fill, short-term settlement is not expected to be substantial.

Consolidation is a mechanical process in which the refuse volume decreases as the refuse realigns to fill voids in its mass. Consolidation will

occur during landfill operations as additional refuse is placed and the load on the lower layers of refuse increases. If the initial compaction of the refuse is poor, large amounts of consolidation will occur during landfill operations and following closure. Consolidation is a continuous process that contributes to both short-term and long-term settlement.

Biological decomposition is a long-term process that involves several types of decomposition and chemical changes in the landfill waste over time. Biological decomposition acts to break down the physical structure of the refuse. Settlement occurs as a result of decomposition. The type of refuse, its physical characteristics, and conditions in the landfill will affect the rate and magnitude of biological decomposition and settlement.

Settlement predictions are largely based on empirical data and theoretical calculations. One general assumption used is that total settlement will be approximately 20 to 30 percent of the overall refuse thickness. Given that approximately 25 feet of refuse were placed prior to the operation of the incinerators, long-term settlement of 5 to 10 feet is expected. The rate of settlement over time is not documented, but it is likely that a significant portion of the total settlement has already occurred.

The incinerator facility has operated for the past 5 years, incinerating a majority of the putrescible waste. Assuming the incinerator continues to incinerate a majority of this waste, the material being landfilled has a much lower settlement potential than waste placed prior to 1986. The final grading plan for the Channel Landfill shows an additional depth of fill of 50 feet for the west fill and 30 feet for the east fill. A maximum of 10 feet of total additional settlement is expected. The maximum elevation is shown as 80 feet in the final grading plan for the northwest fill area. With settlement, the long-term elevation will be approximately 75 feet. The final form of the landfill will be the most prominent feature of the landscape. Trees on the property along Tonsgard Court and Short Street currently shield the landfill from view from Glacier Highway. As the landfill is filled, or if the property owners clear the trees, the landfill may be visible from certain surrounding neighborhoods.

Settlement effects are most visible where an interface between the landfill and native ground occurs. At these locations settlement is noticeable through soil movement and cracking at the final cover interface. On the upper surface of the landfill, broad, warping settlement patterns may occur and will be less noticeable. However, if a landfill is constructed with a very slight slope, e.g., less than 5 percent, settlement may cause flat spots and ponding.

The effect of a potential 10-foot maximum settlement over the 1,000-foot width of the completed landfill surface was evaluated. For a geomembrane

cover, the linear shortening would amount to approximately 2 feet, or 0.2 foot per 100 feet of geomembrane. This shortening should not impact the integrity of the geomembrane cover.

Most structures such as downslope flumes, culverts, and plastic underdrain pipes are capable of absorbing minor settlement, but can be damaged by excessive differential settlement. The potential for damage may be reduced by incorporating flexible connections and other design features that allow for differential movement in the final design of the landfill closure cap and other landfill facilities. Inspection and regular maintenance is also recommended to prevent problems.

The gas control system is also susceptible to damage from settlement. The gas piping system on top of the final cover should be designed to accommodate settlement through the use of flexible connections and anchors at critical junctions.



## 7 LANDFILL GAS

---

### 7.1 Landfill Gas Production

A significant by-product of the decomposition process at most sanitary landfills is landfill gas. This gas is produced by the bacterial decomposition of the landfill's organic components in an oxygen-free (anaerobic) environment. Landfill gas production may begin within weeks after refuse placement and continue for 20 to 100 years or more. Landfill gas production can be expected to continue until all organic material is decomposed.

The rate of gas production is affected by the suitability of the landfill environment for methanogenic-producing biological activity. Factors affecting this include percentage of burned vs. unburned refuse, refuse composition, pH, toxic chemicals, refuse compaction, and moisture. In southeast Alaska, refuse tends to have a high moisture content due to the wet climate, which results in a relatively fast rate of refuse decomposition. Therefore, gas in Alaskan landfills would be expected to be produced at an accelerated rate over a shorter period of time as compared with landfills in drier climates.

At the Channel Landfill several factors will tend to retard or reduce the generation of landfill gas. These factors (discussed below) include the quantity of ash being landfilled, the low average temperatures, the high water table, the relatively shallow refuse depth, and the age of the refuse in place.

For our purposes it is assumed that the ash would not generate significant landfill gas since the incineration process destroys much of the organic "substrate" necessary for methanogenic micro-organisms to survive. The ash may produce a small quantity of gas if the refuse was not burned completely, but this quantity is assumed to be insignificant. The high water table within the refuse will significantly retard methane generation, because the methanogenic micro-organisms do not survive in saturated conditions. Also, the saturated conditions will tend to keep the refuse temperature lower, slowing the biological activities and tending to reduce landfill gas



generation. The shallow refuse depth also results in lower landfill temperatures and therefore provides a less than optimum environment for the methanogenic micro-organisms. In addition, oxygen intrusion may be more prevalent in shallow landfills which is toxic to the anaerobic microorganisms.

## **7.2 Landfill Gas Characteristics**

The principal components of landfill gas are carbon dioxide ranging from 50 to 60 percent and methane ranging from 40 to 50 percent. Carbon dioxide, when dissolved in leachate, may have a minor impact on leachate quality. Carbon dioxide affects surface vegetation by displacing the air around the root zones of plants. Its greatest effect on human health and safety is its ability to act as a simple asphyxiant. In significant concentrations, the presence of certain trace constituents in landfill gas can also have an adverse impact on human health, if inhaled. The greatest hazard to life and property from landfill gas results from the accumulation of methane gas, which is combustible when present in air in concentrations between 5 and 15 percent by volume. Methane gas can explode if it accumulates in a confined area in the presence of an ignition source. Like carbon dioxide, methane gas is non-toxic to humans, although it does act as a simple asphyxiant. Another concern is due to the placement of potentially hazardous materials in landfills, which even if placed in small quantities, can become a constituent of the landfill gas and may have an adverse impact on human health.

Pure methane gas is colorless, odorless, and lighter than air. It seeks a path of least resistance to vent itself to the atmosphere. Thus it can become trapped in unventilated structures, where it can be difficult to detect by human senses. These characteristics make control of methane gas generation and migration an extremely important issue when a landfill is located adjacent to occupied structures or underground utilities. At the Channel Landfill the electrical and telephone services are located above ground and therefore are not susceptible to landfill gas migration. The water and sewer services, however, are below ground and may provide a conduit for landfill gas migration. A manhole located in Tongard Court is now fitted with a 6-inch vent because of previous problems with explosive gas.

Methane is usually present in concentrations above the upper-explosive-limit (UEL) in landfills, but as it migrates from the compacted refuse to the surface, dilution with air tends to lower the concentration. In landfills capped with soil cover materials, this dilution is aided by air present in the voids of the cover soils. When venting from a soil cover, the methane level

of landfill gas is usually below the lower-explosive-limit (LEL) of five percent by volume. In unlined landfills capped with geomembrane covers, the landfill gas migrates horizontally until it is able to vent to atmosphere.

The dilution rate for landfill gas as it moves through the landfill cover and surrounding soil is dependent upon the velocity of the gas. The velocity, in turn, is influenced by the pressure gradient resulting from the continuous generation of landfill gas, the permeability of the soil, and the continuous settlement that is occurring within the landfill. Typical internal static pressures of refuse within landfills located in more arid regions of the country can be as high as 2 inches of water column. For landfills located in the Pacific Northwest, recorded pressures as high as 25 inches of water column are not uncommon.

These internal pressures could force the gas through the cover and surrounding soils at a high rate, thus requiring a greater period of time and distance to dilute the gas. Depending upon site-specific considerations such as the geological environment around the landfill and gas production factors, landfill gas has been known to laterally migrate distances approaching 1,000 feet.

### **7.3 Landfill Gas Migration**

Nation-wide, there have been many recorded instances of fires and explosions caused by landfill-derived methane. However, most of the gas produced within a landfill eventually escapes vertically to the atmosphere, either directly through a landfill's cover soil or after migrating a short distance laterally through surrounding soils.

Any activity that makes the landfill cover less permeable will increase the tendency for lateral migration. The use of geomembrane or low permeability soil covers for landfill closure will inhibit the landfill's natural ability to vent gas through the cover. Pavement or slab foundations can also contribute to lateral migration, as does irrigation, rainfall, snow, frost, or any condition that can fill the voids normally present in the surface soils, thereby decreasing the permeability.

Lateral movement of landfill gas is also influenced by the local geology. Landfill gases tend to migrate laterally if the surrounding soils are porous sands or gravels, or if there are cracks or fissures through which the gas can easily pass. Conversely, fine silts or clay, as well as saturated surrounding soils can influence the lateral and/or vertical movement of gas.

The migration of landfill gas can also be affected by atmospheric conditions. Changes in barometric pressure, temperature, and precipitation can influence lateral gas movement. For instance, variations in barometric pressure can affect the internal conditions of a landfill by either increasing or decreasing the surface pressure exerted on the landfill surface. As the surface pressure changes, it directly affects the amount of effort it takes for the pressure inside the landfill to overcome this external pressure, resulting in changes to the inside "driving force" behind gas migration.

The location of underground utilities near a landfill can provide a conduit for landfill gas migration. Pipe bedding, and/or backfill can facilitate gas movement if the permeability of these materials is greater than that of the surrounding soils. The design of underground utilities near landfills, as well as procedures used in their construction, should therefore consider the potential for gas migration through pipe bedding, trench backfill, and the conduit itself.

The Juneau sewer utility has detected explosive gas in a manhole on Tongard Court. The manhole was fitted with a vent, and the sewer utility reports no further problems. The source of the gas may be the landfill. Some retrofitting of water and sewer services may be required at the Channel Landfill to address potential landfill gas migration. A routine program of gas monitoring should be established to evaluate the need for further action and provide information for design of facilities.

#### **7.4 Barhole Survey**

A barhole survey was conducted at the locations shown on Figure 7-1 to determine if combustible gas was detectable in the shallow soils. An "M-PACT-O" tool manufactured by Engineers Tool Co. (Lake City, Iowa) was driven 3 to 4 feet into the ground at each location to create a sampling hole. The tool is 0.5 inch in diameter and is driven by dropping a weighted metal tube that is sleeved over the upper end of the barhole tool. The sleeve is repeatedly raised and dropped, driving the tool into the ground. Once the tool is driven to the desired depth, it is pulled out of the ground and an intake tube attached to a combustible gas/oxygen detector is placed in the hole to monitor for oxygen and combustible gas.

Monitoring of gas concentrations was performed using a GasTech Model 1939-OX combustible gas/oxygen detector. The 1939-OX detector is a three-channel instrument capable of measuring combustible gas on two scales: 0 to 100 percent of the lower explosive limit (LEL) and 0 to 100 percent gas by volume. The instrument was calibrated using methane and oxygen standards before use.

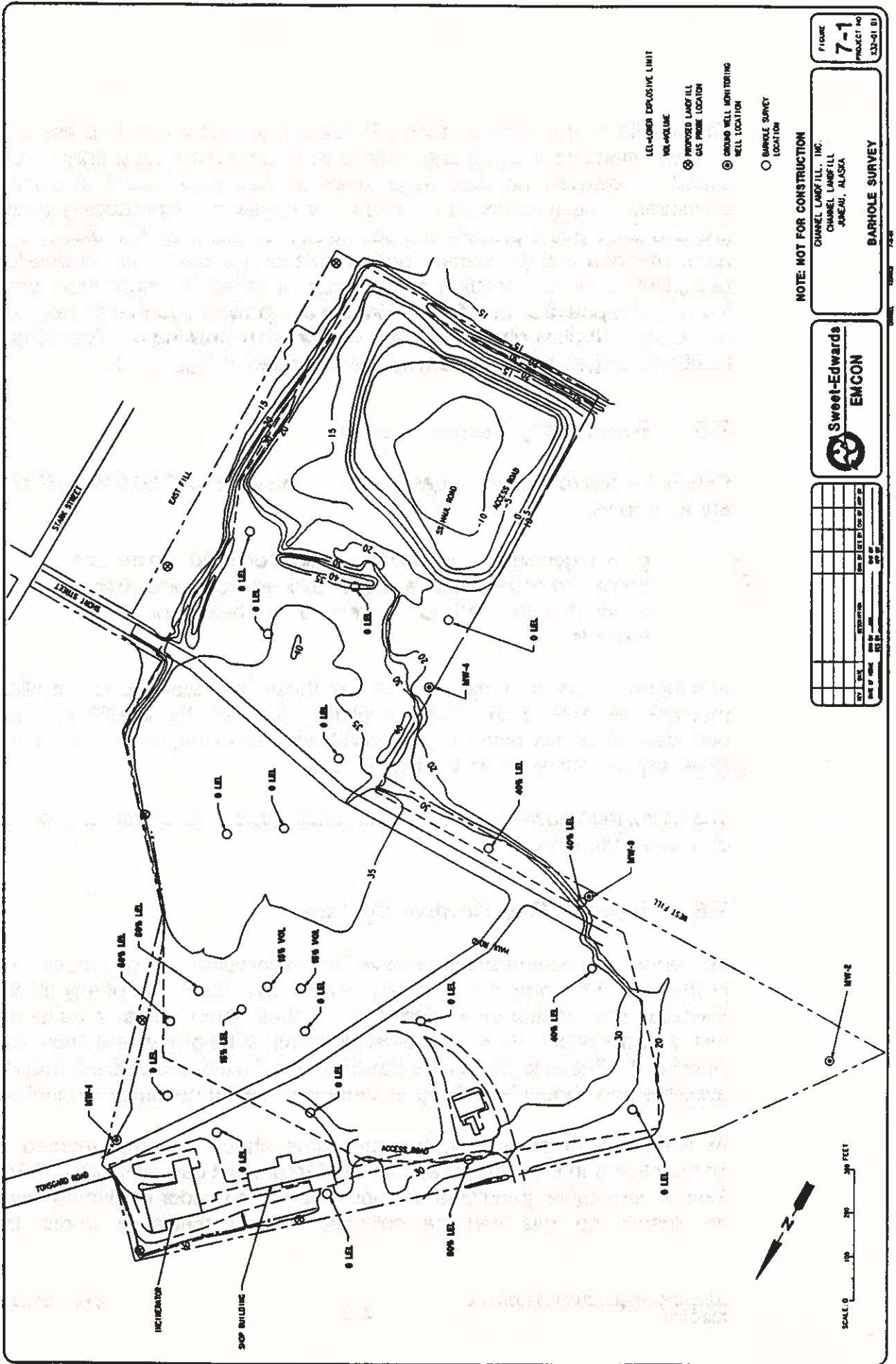

NOTE: NOT FOR CONSTRUCTION

CHANNEL LANDFILL, INC.  
CHANNEL LANDFILL  
JANEAU, ALASKA



BARRIERS SURVEY

FIGURE  
**7-1**  
PROJECT NO.  
233-01 D1

REV.	DATE	DESCRIPTION	BY	CHK'D BY

SCALE 0 100 200 300 FEET

The results of the barhole survey indicate that landfill gas is present in concentrations up to 5 percent methane by volume in the cover soils on the landfill. However, no detectable levels of gas were found in on-site structures. This information indicates that the landfill is producing landfill gas and since gas is present, the potential for off-site migration exists. It is recommended that permanent gas probes be installed prior to detailed design of major construction at the Channel Landfill to more thoroughly evaluate the potential for off-site migration and provide information required for design. Typical gas probes are illustrated in Drawing 4. Typical gas locations for gas probe placement are illustrated in Figure 7-1.

## **7.5 Regulatory Requirements**

Criteria for controlling landfill gas are described in 18 AAC 60.045(a)(6) and are as follows:

gases generated by decomposition of solid waste are controlled or vented so as not to exceed the explosive limit concentration, and to prevent other health or safety hazards;

It is logical to assume that the intent of these regulations is to not allow methane to exceed the lower explosive limit at the landfill property boundary, since it is technically unfeasible to prevent the exceedance of the lower explosive limit within the landfill itself.

Therefore, the following section on the landfill gas control system was based on this assumption.

## **7.6 Landfill Gas Control System**

The landfill gas control system should include installation of gas monitoring probes along the property boundary to determine the extent of any off-site migration and monitor the performance of other components of the landfill gas control system. The conceptual locations of the probes are shown on Drawing 1. These locations are based on the limited geologic information available and should be refined as more information becomes available.

At least two other gas control measures should be implemented in conjunction with final closure at the landfill to prevent gas pressure buildup. First, a permeable granular layer should be placed under the landfill cover at closure so gas can be collected from immediately under the

geomembrane. Second, a passive gas collection system should be installed in conjunction with placement of the final cover system. The vertical gas wells and gas collectors should be spaced close enough to influence all areas under the cover. A typical gas well and collector are shown in Figures 7-2 and 7-3, respectively.

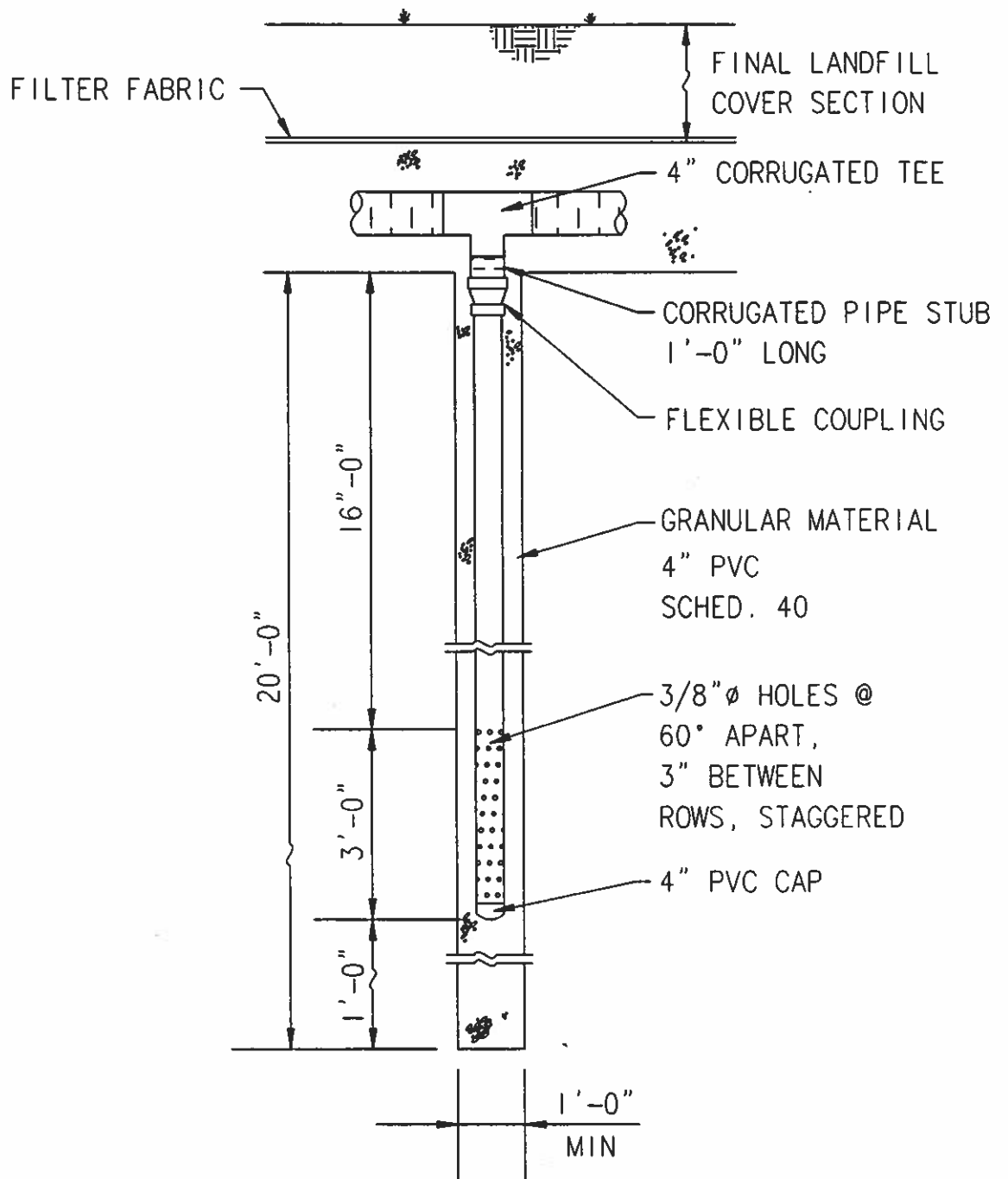

**NOTE: NOT FOR CONSTRUCTION**



**Sweet-Edwards**  
**EMCON**

DATE 6-91  
 DWN. JIM  
 APPR.  
 PROJECT NO. X320101

Figure 7-2  
 CHANNEL LANDFILL  
**TYPICAL GAS WELL AND COLLECTOR**

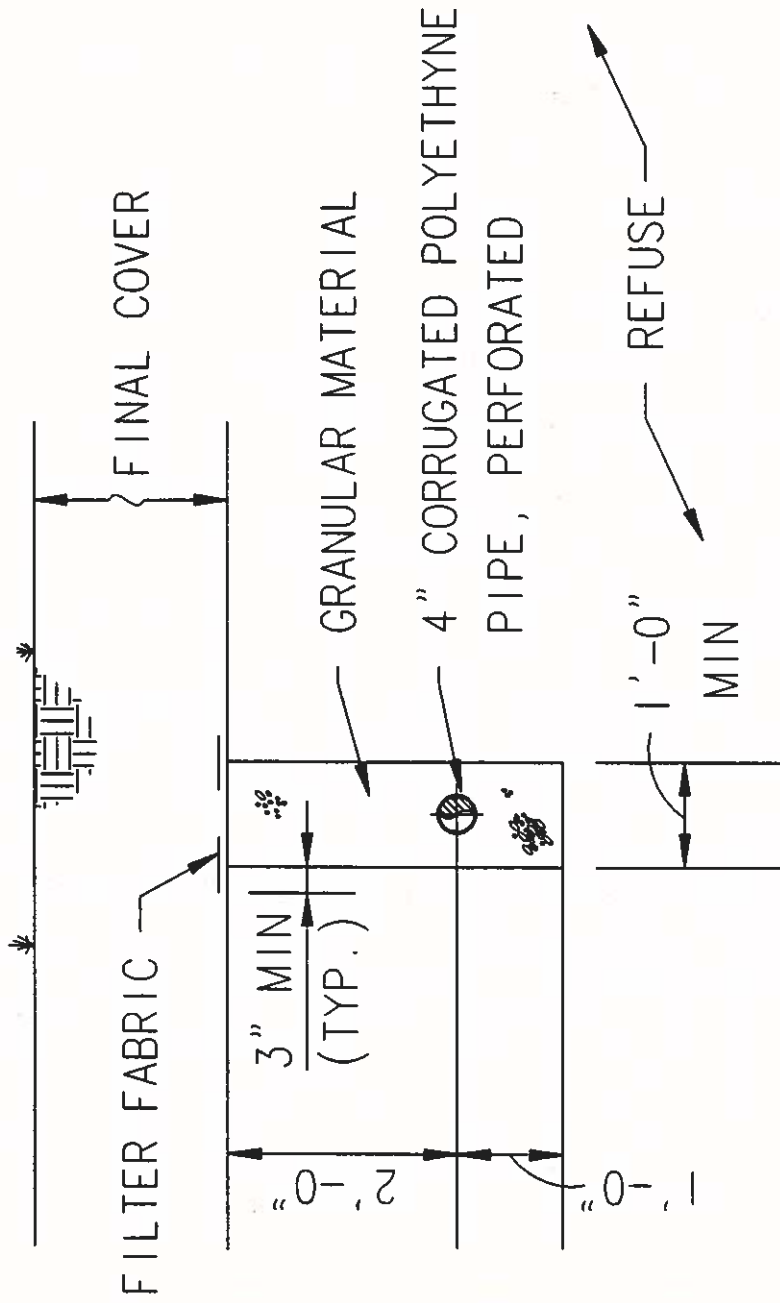

**NOTE: NOT FOR CONSTRUCTION**

Figure 7-3  
CHANNEL LANDFILL

**TYPICAL GAS COLLECTOR**

DATE 6-91  
DWN JIM  
APPR. \_\_\_\_\_  
PROJECT NO. X320101







## **8 SURFACE WATER MANAGEMENT**

---

### **8.1 General**

The Juneau region receives from 55 inches of precipitation at the airport, to 76 inches in the Mendenhall Valley, to 80 inches downtown. The area receives approximately 100 inches of snowfall annually. The landfill is located in a tidally influenced area within the 100-year flood plain of Lemon Creek. Solid waste management regulations require that surface water runoff be controlled. These regulations also require that the landfill be protected from the 100-year flood.

Proposed storm water runoff control consists of drainage ditches along the perimeter and the haul road on top of the landfill. The overland flow distance on top of the landfill will range from 200 to 300 feet before a drainage ditch is encountered. Since the majority of the top slope will be five percent, surface erosion is not expected, but a large amount of rainfall may infiltrate the cover soil and accumulate in the drainage layer on top of the geomembrane. Water travelling in the drainage layer may be intercepted at the ditch by a perforated underdrain pipe.

### **8.2 Drainage Ditches**

The storm water system essentially consists of conveyance ditches and a set of sedimentation basins (refer to Drawing 1). The system is intended to collect the runoff from the landfill and to discharge it after settling out the suspended solids.

The ditches are located throughout the landfill, alongside the access roads, and around the perimeter. These should be designed to carry runoff from the 25-year, 24-hour storm. The ditches will typically be "V" shaped with 50 percent (2:1) side slopes. Figure 8-1 illustrates a drainage ditch along a typical haul road over municipal solid waste and ash fill. Figure 8-2 illustrates a drainage ditch along a typical perimeter road around the landfill.



Sweet-Edwards  
EMCON

DATE 6-91  
DWN. JIM  
APPR. \_\_\_\_\_  
PROJECT NO. X320101

Figure 8-1  
CHANNEL LANDFILL  
TYPICAL HAUL ROAD ON FILL

CHANNEL \X32006\7-9-91

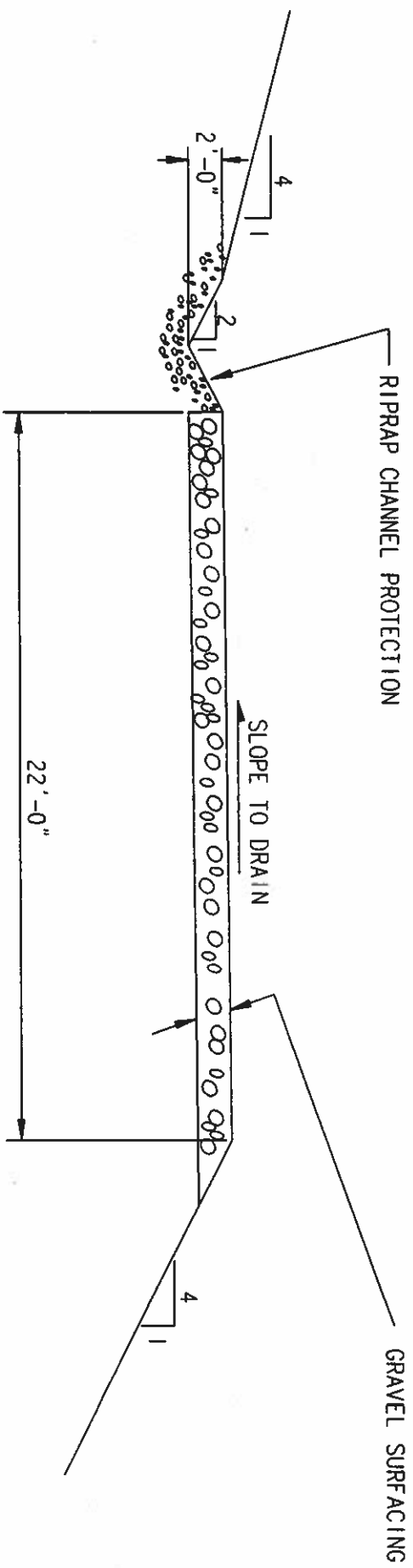

NOTE: NOT FOR CONSTRUCTION

GRAVEL SURFACING

VEGETATED

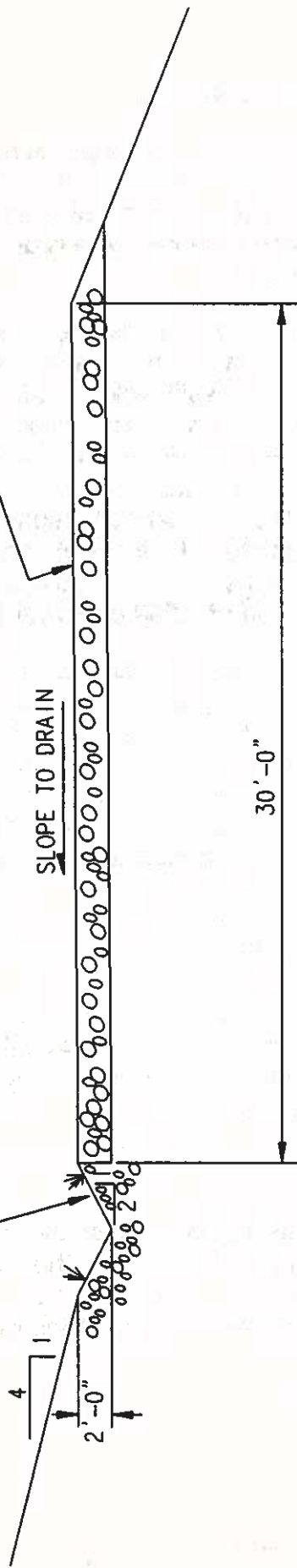

NOTE: NOT FOR CONSTRUCTION

Figure 8-2  
CHANNEL LANDFILL

TYPICAL PERIMETER ROAD AROUND LANDFILL

DATE 6-91  
DWN. JIM  
APPR.  
PROJECT NO. X320101



### **8.3 Sedimentation Basins**

A series of existing perimeter drainage ditches currently conveys rainfall runoff to Gastineau Channel. The site plan shows the perimeter drainage ditches conveying rainfall runoff to two sedimentation basins prior to discharge into Gastineau Channel. The proposed locations for the basins are illustrated in Drawing 1.

The proposed sedimentation basins are sized based on the quantity of sediment expected to settle out of the runoff water. The Soil Conservation Service advises using a basin volume of 67 cubic yards per acre of drainage area. Based on previous sedimentation basin designs and in order to be conservative, a value of 80 cubic yards per acre was used. This results in a sedimentation storage volume of approximately 1,200 cubic yards. In addition 2 feet of freeboard (space between the design water surface elevation and the top of the basin) and 1 foot of dead water storage (standing water that remains in the basin) was added to each basin, resulting in a total volume of 2,000 cubic yards for each basin.

The final basin design should incorporate an emergency overflow spillway set at 2 feet from the top and an overflow pipe structure. The emergency spillway should be sized to release the 100-year, 24-hour storm event without significant erosion. The overflow pipe structure should be designed to retain the 25-year, 24-hour storm and should be installed with a set of orifice holes allowing the basin contents to slowly drain to within 1 foot of the basin bottom or at the level of the dead storage (water that does not drain).

### **8.4 Underdrain Pipe**

A perforated underdrain pipe is typically located in the granular drainage layer in the landfill cover to provide adequate drainage of the vegetative layer above the low permeability layer. Underdrains typically discharge to the perimeter drainage ditch.

### **8.5 Culverts**

Several culverts will be required under the access roads to direct rainfall runoff from the drainage ditches into the perimeter ditch system. The culverts should be sized to carry the estimated flow from the 25-year, 24-hour storm. The culverts should be installed above the geomembrane cover.

## **9 GROUND WATER/LEACHATE MANAGEMENT**

---

Leachate is formed when solid waste comes in contact with water and contaminants are dissolved or suspended in the water. At Channel Landfill the source of water includes moisture in the refuse delivered directly to the landfill, quench water used on the incinerator ash, ground water seeping into the landfill, rainfall percolating into the landfill, surface water percolating into the landfill, and snow melt percolating into the landfill. The impacts of leachate upon ground water and surface water are functions of the quantity and quality of the leachate reaching the aquifer, aquifer parameters, the potential for degradation or binding of the contaminants, and the ultimate pathways and receptors of leachate-impacted ground water.

At present, there is no low-permeability cap on refuse at the Channel Landfill and refuse has been deposited below the water table in some areas of the site. Leachate seeps have been observed on the slopes of the west and east pits adjacent to the landfill. No leachate collection system is currently in place. Leachate is therefore entering both surface and ground water at or adjacent to the site and is probably ultimately discharging into the Gastineau Channel.

The potential quantity of leachate generated from the landfill is significantly influenced by precipitation that falls upon the landfill. The soils used for cover have been gravelly sands and silts which permit rapid infiltration into the fill. Infiltrated precipitation will percolate through refuse (becoming leachate) and then continue into the ground water or surface water. The EPA-recommended model, Hydrologic Evaluation of Landfill Performance (HELP), was used to provide information to compare ground water and leachate management strategies. The landfill was modelled without consideration of ground water underflow. Ground water underflow is a source of leachate generation but is not expected to be as significant a source as precipitation. The results of the HELP model are presented in Table 9-1. Under existing conditions the estimated annual movement of leachate from the landfill to the ground water is 45 million gallons per year. The quality of the leachate is unknown, but will be a function of the types of solid waste deposited at the landfill. The leachate would be expected to have elevated levels of VOCs, iron, manganese, nitrate, sulfate, organic carbon, and trace metals such as lead, zinc, nickel, and cadmium.

**Table 9-1  
HELP Model Estimates**

<b>Condition Modelled</b>	<b>Volume of Leachate Discharged to Ground Water (million gallons/year)</b>	<b>Volume of Leachate Collected (million gallons/year)</b>
Existing Conditions	45	Not collected
Final Closure with Geomembrane	0.4	Not Collected
Final Closure with Bentonite-Amended Soil	0.9	Not Collected
Cover/Liner Over 12 Acres	30	13
Cover/Liner Over Entire Landfill	1	35

A measure of the impact of leachate on ground water is a comparison of water quality between the upgradient well MW-1 and the downgradient wells MW-2, MW-3, and MW-4. These impacts are described in Section 4.5.2. Concentrations of VOCs, trace metals, and inorganic compounds increase in the samples of the ground water between MW-1 and MW-3/MW-4, evidence of landfill impacts. If no barriers to downward percolation of precipitation or leachate are installed, this impact will continue and likely increase with increased landfilling. At present, there is one exceedance of a water quality standard (benzene) in a sample from a downgradient well.

It is recommended that further monitoring of ground water and surface water be conducted to further evaluate the potential impacts from landfill operations, tidal influences, and seasonal fluctuations. Additional monitoring wells could improve the understanding of ground water flow and direction and potential sources of contaminants.

Borings to locate the extent of refuse and monitoring wells on adjacent property could be used to identify upgradient or background ground water quality, the potential sources of contaminants, and the extent of contaminant migration through the ground. A study of the sediments in the tide flats and at the confluence of Lemon Creek and Gastineau Channel could help identify potential impacts, if any, to fish, shellfish, and other estuarian organisms.

## **Final Cover**

One strategy for managing leachate and ground water is to continue current filling operations until final grades are achieved and then construct a final closure cover. At first, the weight of the final closure cover may squeeze some leachate out of the landfill into the ground water. However, the closure cover will minimize infiltration of precipitation and as the refuse begins to dewater, less leachate will move into the ground water. Using the geomembrane cover section discussed in Chapter 6, the estimated annual movement of leachate from the landfill to the ground water is 0.4 million gallons per year. Using the bentonite-amended soil cover section discussed in Chapter 6, the estimated annual movement of leachate from the landfill to the ground water is 0.9 million gallons per year. These results illustrate the advantage of using a geomembrane cover section and the potential improvement a closure cover can provide in reducing landfill impacts to ground water. However, the remaining capacity of the landfill is expected to provide over 20 years of service life under baseline waste generation conditions. During that time a substantial amount of leachate is expected to move from the landfill to ground water.

## **Liner/Cover**

An alternative strategy for managing leachate and ground water is to construct a liner/cover over all, or a portion, of the landfill. The liner/cover can reduce the infiltration of precipitation into the older solid waste while providing a liner upon which to collect leachate from future solid waste. By placing a liner/cover over the approximately 12 acres of the southeast fill area, the estimated annual movement of leachate from the landfill to the ground water is reduced to 30 million gallons per year. By placing a liner/cover over the entire landfill, the estimated movement of leachate from the landfill to the ground water is 1 million gallons per year. The estimated quantity of leachate collected on the liner/cover that must be treated is a minimum of 13 million gallons per year, if only 12 acres is covered and a minimum of 35 million gallons per year, if the entire landfill is covered with a liner/cover. The estimated cost to treat leachate that is collected is included in the post-closure cost estimate presented in Section 10.

This strategy does not include collecting leachate from solid waste that is already in place. It is expected that this leachate will be fairly dilute and impractical to pump out of the ground and treat. Continued monitoring of the ground water will provide the information needed to fully evaluate the need for a pump-and-treat system.





## **10 FINAL CLOSURE PLAN AND PRELIMINARY COST ESTIMATE**

---

### **10.1 General Criteria**

The final closure configuration of the Channel Landfill is controlled by the surrounding topography, refuse settlement, slope stability considerations, and minimum gradients to ensure adequate drainage of the completed fill. Two primary capping alternatives are discussed in this report, and each is designed to achieve the desired end result of minimizing leachate production.

All the alternative cover plans were developed in conformance with the following criteria:

- Final landfill slopes - no steeper than 25 percent (4:1) and no flatter than 5 percent (20:1). Slopes in critical perimeter zones are adjusted to avoid thin layers of fill that are difficult to place and to ensure proper drainage after settlement has occurred.
- Height - limited to elevations required to achieve final slopes. The height of the northwest area is proposed to be approximately 50 feet above the surrounding landscape. The height of the southeast area is proposed to be approximately 30 feet. The maximum elevation is shown as 85 feet above sea-level at the time of closure.
- Topography - a two-mound configuration on existing refuse fill.
- Surface water - runoff diverted around the landfill in lined drainage ditches until sufficiently distant from fill area.

The alternatives were evaluated assuming the landfill will continue to operate and that the normal waste volume of ash, bypass solid waste, and inert material will achieve the base for the final grading due to the nature of the operations at the site.

## **10.2 Comparative Analysis of Alternatives**

Implementing either of the alternatives described in Section 6 would entail closure of between 30 and 40 acres of surface area. The final grading plan for the closure alternatives is shown on Drawing 1. Generalized sections and details for the alternatives are shown on the figures in Section 6.

The efficiency of any of the cover alternatives will be many orders of magnitude better than the present cover system. The following discussion demonstrates the differences between the soil cover alternative and the geomembrane cover alternative.

The use of a low-permeability soil cover, as in one of the soil profiles discussed previously, will result in a significant reduction in the infiltration of precipitation.

One disadvantage of a low-permeability (bentonite clay amended) soil cover system is that the permeability is greater than a geomembrane, thus allowing more infiltration into the refuse. A second disadvantage of a bentonite clay amended soil cover system is that cracks in the cover system may result from settlement of the waste over time requiring greater maintenance. The third and most significant disadvantage of a low-permeability soil cover is the lack of locally developed sources of silt or clay, while transportation cost of bentonite clay is significant.

While there are several disadvantages of a geomembrane cover discussed in Section 6, there are several significant advantages. The most significant advantage of a geomembrane cover is its low-permeability. It also requires less maintenance than a low-permeability soil cover.

## **10.3 Landfill Closure Recommendation**

The geomembrane cover is recommended for use in the final closure of the Channel Landfill based on the considerations discussed above and in Section 6. Regardless of the cover selected, a significant reduction in leachate discharges will occur. It is difficult to quantitatively evaluate the difference or variation in potential leachate discharge from each of the design alternatives due to the differential loading of the soil profiles, and the resultant squeezing effect on the saturated refuse.

Planning level estimates of the costs for closure under the two final closure alternatives are presented in 1991 dollars in Tables 10-1 and 10-2. Several major assumptions were made in preparing the cost estimates. For estimating purposes it is assumed that 35 acres will require a closure cover.

**Table 10-1**

**Geomembrane Cover  
Closure Cost Estimate**

Closure Cap	Unit Cost	Unit	Quantity	Price
12-inch Foundation Layer	\$6.00	CY	56,500	\$ 339,000
60-mil HDPE Geomembrane	8.50	SY	169,400	1,440,000
12-inch Granular Layer	14.00	CY	56,500	790,000
Geotextile	2.50	SY	169,400	424,000
12-inch Vegetative layer	40.00	CY	56,500	2,260,000
Hydroseed	1,500.00	AC	35	53,000
Sediment Basin Excavation (2)	3.25	CY	4,000	13,000
Sediment Basin Outlet Structures	1,000.00	EA	2	2,000
Perimeter and Roadside ditches	15.00	LF	6,600	99,000
Gas Collection Trenches	20.00	LF	9,800	196,000
Gas Flare	25,000.00	EA	1	25,000
Subtotal				\$5,641,000
Engineering @8%				451,000
Services During Construction @ 10%				564,000
Contingency @ 20%				<u>1,128,000</u>
Total				\$7,784,000
NOTES: CY = cubic yard SY = square yard AC = acre EA = each LF = linear foot				

**Table 10-2****Soil Cover  
Closure Cost Estimate**

Closure Cap	Unit Cost	Units	Quantity	Price
12-Inch Foundation Layer	\$6.00	CY	56,500	\$ 339,000
Geotextile	2.50	SY	338,800	847,000
24-Inch Bentonite Amended Soil	90.00	CY	113,000	10,000,000
12-Inch Granular Layer	14.00	CY	56,500	790,000
12-Inch Vegetative Layer	40.00	CY	56,500	2,260,000
Hydroseed	1,500.00	AC	35	53,000
Sediment Basin Excavation (2)	3.25	CY	4,000	13,000
Sediment Basin Outlet Structures	1,000.00	EA	2	2,000
Perimeter and Roadside Ditches	15.00	LF	6,600	99,000
Gas Collection Trenches	20.00	LF	9,800	196,000
Gas Flare	25,000.00	EA	1	25,000
<b>Subtotal</b>				<b>14,624,000</b>
<b>Engineering @ 8%</b>				<b>585,000</b>
<b>Services During Construction @ 8%</b>				<b>731,000</b>
<b>Contingency @ 20%</b>				<b><u>2,925,000</u></b>
<b>Total</b>				<b>\$18,865,000</b>
NOTES: CY = cubic yard SY = square yard AC = acre EA = each LF = linear foot				

It is further assumed that 35 acres will encompass the areas on-site and off-site that have received solid waste in the past. Both alternatives include a 12-inch foundation layer of soil acquired locally, a 12-inch granular layer of soil acquired locally, and a 12-inch vegetative layer of soil acquired locally. Both alternatives also include two sedimentation basins, drainage ditches, gas collection trenches, and a gas flare. These cost estimates also assume the final land form will be achieved through solid waste fill, and imported soils will not be required for random earth fill. Vegetative soil is produced locally; however, this cost could be lowered by manufacturing the vegetative soil using municipal sewage sludge.

For the soil cover alternative, the cost estimate assumes clay or bentonite must be imported and blended with silt. A source for silt must be developed. The cost for silt is highly variable, depending on the location of the silt source and the costs of development. For the geomembrane alternative, the cost estimate assumes installation of 60-mil high density polyethylene (HDPE). This cost could be reduced somewhat by specifying an alternative material. Geomembrane is not manufactured locally and would be imported from another state.

#### **10.4 Post-Closure Cost Estimate**

The post-closure land use of the site will be consistent with that of the existing surrounding terrain. The closed site can be maintained as a grassy open space or developed for more intense uses.

A post-closure maintenance program should be instituted at the landfill to verify that monitoring facilities retain their integrity. Surface drainage control facilities, flood control dikes, final vegetated soil cover areas, ground water monitoring facilities, gas control facilities, and access roads should be inspected on a monthly basis. Cracks in the final closure should be sealed and any erosion damage which may occur as a result of extremely heavy rainfall should be repaired. Temporary berms, ditches, and straw mulch should be used to prevent further erosion damage of soil cover areas until weather conditions permit replacement of eroded soil and reseeded. The sedimentation basins should be cleaned at least annually or when the volume of sediment accumulated interferes with proper operation of the basin. Damage to the flood control berms should be repaired immediately. A program of preventative maintenance should be established for the gas control facilities.

The landfill gas, surface water, and ground water monitoring will continue after the landfill is closed. State regulations currently require monitoring for at least 5 years after closure of the facility. If federal or state regulations are

implemented during the active life of the landfill development which call for a longer monitoring period, funds to perform the additional monitoring should be accumulated through tip fees during the active operation. At this time proposed federal regulations are under consideration to lengthen the post-closure monitoring period to at least 30 years after landfill closure.

A cost estimate in 1991 dollars for post-closure maintenance is presented on Table 10-3. The cost estimate includes post-closure site inspections on a monthly basis and with increased frequency during periods of heavy or prolonged rainfall. A total of 18 inspections per year was assumed. The hourly cost of inspections could be reduced if a properly trained employee conducts the inspections incidental to other duties in the vicinity. The cost estimate also includes quarterly surface water and ground water sampling and laboratory analysis. More frequent sampling and analysis may be required by state or federal regulations in the future. The quality of the surface water and ground water, the use of the site, the use of adjacent properties, and the use of adjacent Lemon Creek and Gastineau Channel will form the basis for administration of state and federal regulations.

The estimated cost to treat leachate that might be collected on a liner/cover as described in Sections 5 and 9 was based on discussions with the sewage treatment plant operator. The sewage treatment plant appears to have capacity to treat this volume of leachate if metered slowly into the plant. The cost to treat it is approximately 5¢ per gallon. Prior to construction of the liner/cover, an agreement with the sewer utility should be arranged, confirming the ability to treat the leachate and the cost to do so.

## **10.5 End-Use Considerations**

The end use of the Channel Landfill site has not yet been determined. However, low-intensity uses, such as open space or parking, should be considered. Interim use of inactive areas of the property can be accommodated while the landfill is in operation. Final end-use determinations could be made after the site has stabilized, in approximately 20 to 30 years after final grading and closure.

Since the landfill is located in an industrial area, a more intensive end use of the site may be desired. If there is a desire to put the site to a more intensive interim or final end use, a different approach to the final grading plan may be required. Depending upon the depth of waste placement, settlement and landfill gas could be factors in striking a balance between maximizing landfill capacity and maximizing the end use of the property. Certain areas could be set aside for future facilities and limit the amount of refuse placed in those areas.

**Table 10-3**

**Annual Post-Closure Maintenance Estimate**

Activity	Unit Cost	Unit	Quantity	Price
<b>Final Cover Maintenance</b>				
Annual mowing, fertilizer, ditch cleaning, and culvert cleaning	\$1,000	AC	35	35,000
Cover Repair and sediment pond cleaning	5,000	EA	1	5,000
				40,000
<b>Monthly Inspection</b>				
16 hours/month	100	HRS	192	19,200
<b>Quarterly Water Sampling and Testing</b>				
Surface Water Sampling	100	HRS	64	6,400
Ground Water Sampling	100	HRS	128	12,800
Water Quality Analysis	1,500	EA	28	42,000
Report Preparation	2,800	EA	4	11,200
				72,400
<b>LF Gas System Operations and Maintenance</b>				
8 hrs/week @\$100/hr				
\$2,500/year parts				44,000
<b>Annual Subtotal</b>				<b>\$176,400</b>
<b>Contingency @ 20%</b>				<b><u>35,120</u></b>
<b>Annual Total</b>				<b>\$210,720</b>
<p>NOTES: Under the cover/liner alternative for expansion, between 13 million and 35 million gallons of leachate per year will require treatment, at an estimated additional cost of between \$650,000 and \$1,750,000 annually.</p> <p>AC = acre  EA = each  HRS = hours</p>				





## **11 RECOMMENDATIONS AND IMPLEMENTATION SCHEDULE**

---

### **11.1 General**

This closure study identified several recommendations with significant costs associated with implementation. These include environmental monitoring, permitting landfill expansion, landfill closure, and post-closure maintenance. Figure 11-1 presents an implementation schedule during the service life of the landfill and the post-closure maintenance period.

### **11.2 Environmental Monitoring**

The monitoring wells that were installed as a part of this study can be sampled and used to comply with ground water monitoring required under the Alaska Solid Waste Management regulations and Permit 8511 BA 016. ADEC officials indicated a preference for additional monitoring wells. For the purposes of this implementation schedule, four additional wells are assumed. Data from sampling can be used to evaluate the expansion alternatives and closure alternatives presented in this study. A program of quarterly sampling of these monitoring wells and laboratory analysis for the parameters analyzed in this study is recommended. After a 2-year period, the sampling and analysis program should be evaluated in light of the data collected, and revised as appropriate.

It is recommended that surface water sampling and analysis continue on a quarterly basis at the locations sampled historically. The parameters analyzed in this study should be analyzed. Data from the sampling and analysis program can be used to evaluate expansion alternatives and closure alternatives. After a 1-year period, the program should be evaluated in light of the data collected, and revised as appropriate.

It is recommended that an explosive gas monitoring program be implemented. Gas probes similar to those discussed in Section 7 should be installed. The probes, on-site structures, and selected off-site structures should be monitored for explosive gas on a monthly basis during periods of low or falling barometric pressure. Structures should be monitored more

PROJECT: Channel Landfill  
 CURRENT DATE: 07/10/91

SCHEDULE FIGURE 11-1

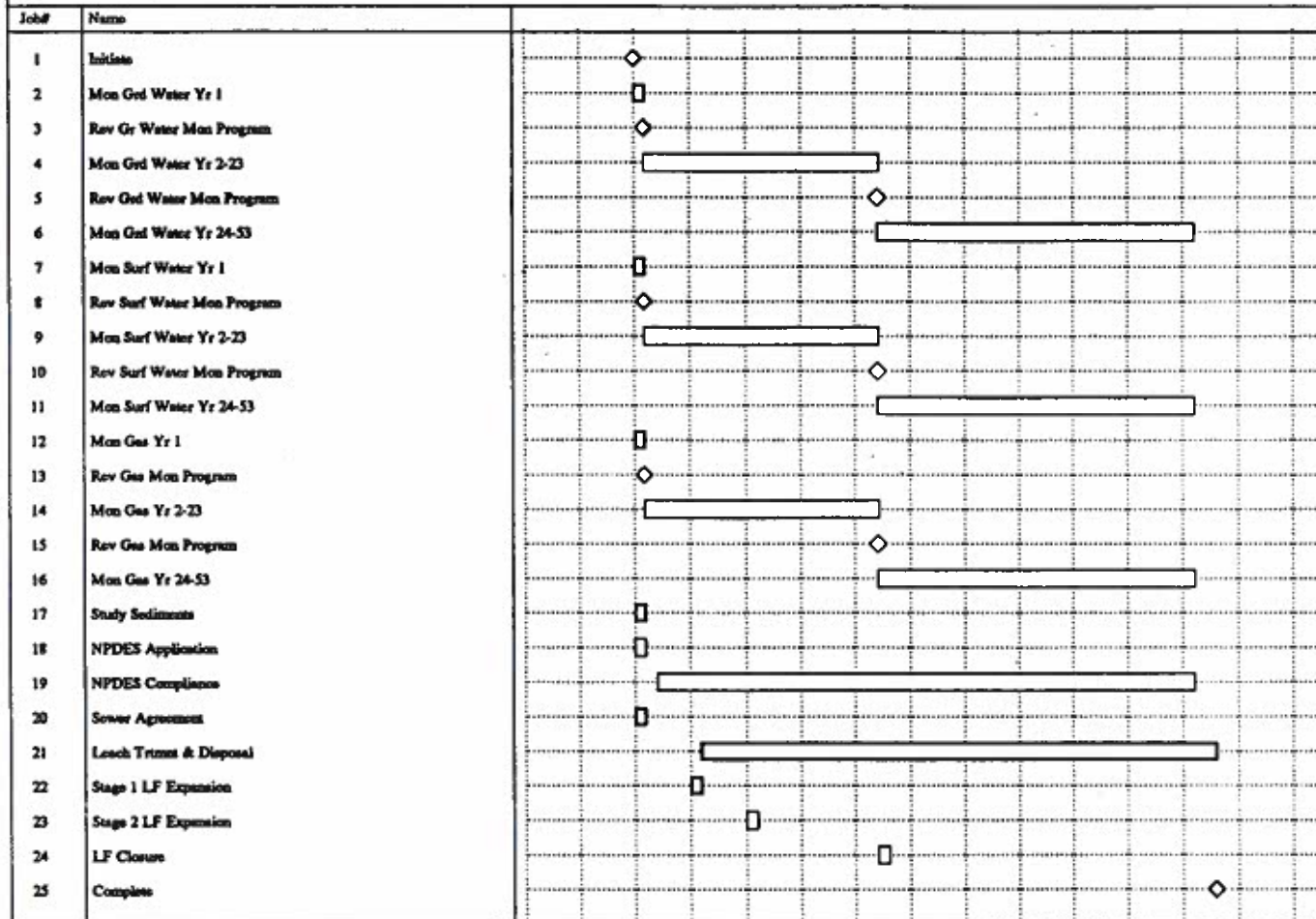

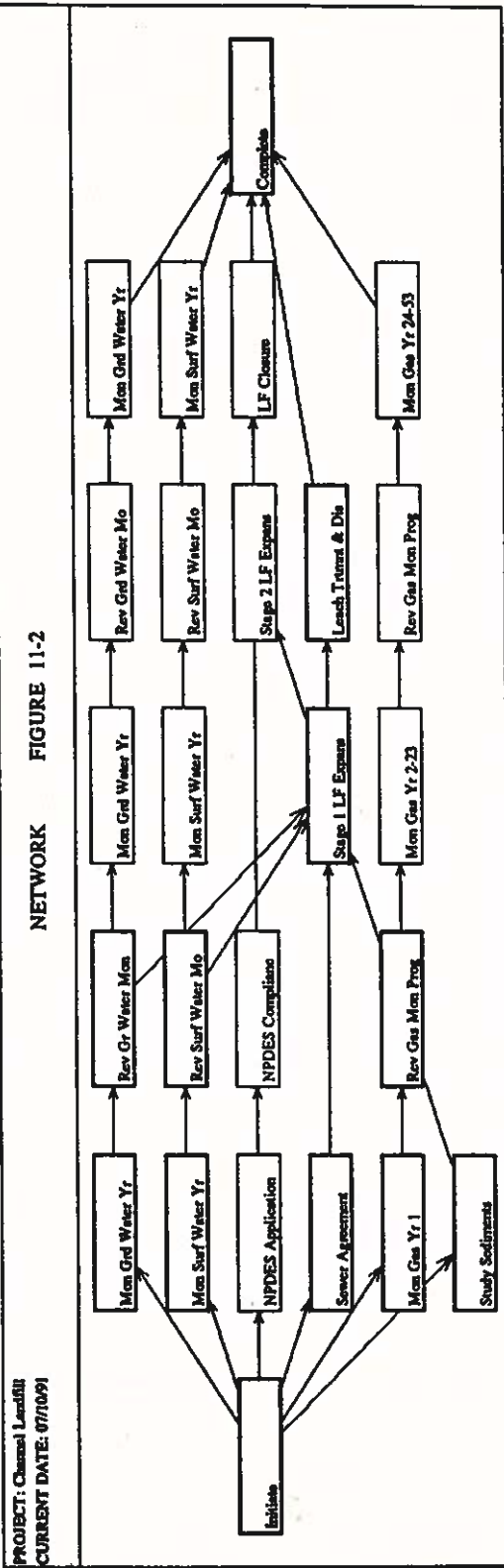

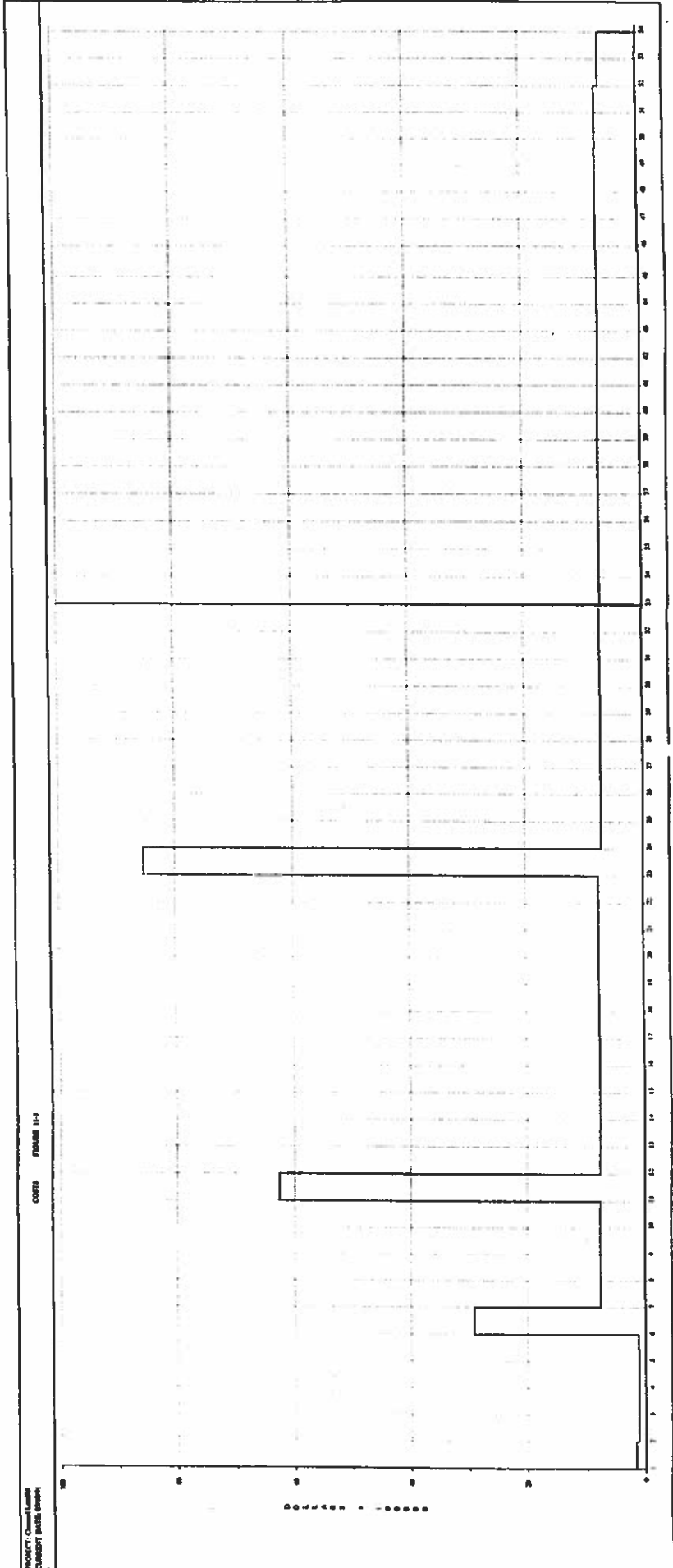

frequently if levels of gas near the lower explosive limit concentration are found in those structures. Data from the gas monitoring program can be used to evaluate gas control techniques to be used with the selected expansion alternative. At the time of selection and design of the closure alternative, the data can be used to evaluate gas control techniques to be used with the selected closure alternative.

A study of the sediments of the tide flats and the confluence of Lemon Creek and Gastineau Channel is recommended to evaluate the impact of landfill operations on fish, shellfish, and other estuarian organisms. Data from this study can be used to revise the surface water and ground water monitoring programs, to evaluate expansion alternatives, and to evaluate closure alternatives.

It is recommended that samples of the incinerator ash be tested for hazard characteristics using the Toxicity Characteristics Leaching Procedure (TCLP) instead of the EPTox that is currently used. Data from the TCLP can be used to revise ash disposal procedures or apply to have the ash exempted from being considered a hazardous waste. A comparison of EPTox and TCLP is presented in Table 11-1.

### **11.3 Permitting**

Recently adopted federal regulations require a permit application for a National Pollutant Discharge Elimination System (NPDES) storm water discharge permit. There are two options open to the Channel Landfill to submit a permit application. The first option is an individual application. This must be submitted to the Environmental Protection Agency (EPA) by November 18, 1991. The second option is a group application. The first part of this application must be submitted to EPA by September 30, 1991. The second part must be submitted by May 18, 1992. It is expected that ongoing storm water quality monitoring will be a requirement of the permit, whichever application process is chosen.

A permit or contract with the sewer utility will be required if the liner/cover expansion alternative is selected. It is recommended that these negotiations begin soon. Information from these negotiations can be used to evaluate feasibility of the expansion alternatives.

### **11.4 Landfill Expansion**

It is recommended that the liner/cover alternative be implemented in a phased approach. Firstly, negotiate with ADEC to continue current operations for a period of time, such as 5 years. During that time funds can

**Table 11-1  
Toxicity Characteristic  
Maximum Concentration of Contaminants**

Compound	Regulatory Level (mg/l)
<b>Metals</b>	
Arsenic	5.0
Barium	100.0
Cadmium	1.0
Chromium	5.0
Lead	5.0
Mercury	0.2
Selenium	1.0
Silver	5.0
<b>Organics</b>	
Endrin	0.02
Lindane	0.4
Methoxychlor	10.0
Toxaphene	0.5
Benzene	0.5
Carbon Tetrachloride	0.5
Chlordane	0.03
Chlorobenzene	100.0
Chloroform	6.0
o-Cresol	200.0 <sup>1</sup>
m-Cresol	200.0 <sup>1</sup>
p-Cresol	200.0 <sup>1</sup>
Cresol (total)	200.0 <sup>1</sup>
1,4-Dichlorobenzene	7.5
1,2-Dichloroethane	0.5
1,1-Dichloroethylene	0.7
2,4-Dinitrotoluene	0.13
Endrin	0.02
Heptachlor (and its hydroxide)	0.008
Hexachlorobenzene	0.13
Hexachlorobutadiene	0.5
Hexachloroethane	3.0
Lindane	0.4
Methyl ethyl ketone	200.0
Methoxychlor	10.0
Nitrobenzene	2.0
Pentachlorophenol	100.0
Pyridine	5.0
Tetrachloroethylene	0.7
Trichloroethylene	0.5
2,4,5-Trichlorophenol	400.0
2,4,6-Trichlorophenol	2.0
Toxaphene	0.5
Vinyl chloride	0.2

<sup>1</sup> If o-, m-, and p-cresol concentrations cannot be differentiated, the total cresol concentration of 200 mg/l is used.

be accumulated to pay for the liner/cover. In the fifth year, construct a liner/cover over 12 acres, if monitoring data and regulations at the time allow. Then begin filling over the lined area. At that time, the expense of leachate treatment and disposal and gas system operation would begin to be incurred. After approximately five more years of operation over a lined area, and accumulation of funds, the second lined area can be constructed. Landfill operations would continue over the lined area until closure elevations were reached.

## **11.5 Landfill Closure**

It is recommended that the geomembrane closure alternative be implemented. Funds to pay for construction of this alternative and post-closure maintenance can be accumulated over the remaining life of the landfill. At the time of closure, this alternative should be evaluated in light of accumulated monitoring data and current regulations.

## **11.6 Post-Closure Maintenance**

After closure of the landfill, post-closure maintenance and monitoring is recommended. For the purposes of estimating an implementation schedule, the baseline service life of 23 years was used. The 30-year monitoring period proposed under Title 40 CFR 257 and 258 was also used for the purposes of this implementation schedule.





## Appendix 1

### REFERENCES

---

## REFERENCES

---

- Converse Davis Dixon Associate. 1975. *Unpublished Data*
- Department of Environmental Conservation (DEC) Proposal for 205 (J) Grant Funding, Juneau, Alaska. August 10, 1990.
- Freeze and Cherry. 1977. *Ground Water*.
- Hansen Engineering. Maps of the Channel Landfill dated 1988, 1989, and 1990. Juneau, Alaska.
- Hartman, Charles W., and Philip R. Johnson. April 1978. *Environmental Atlas of Alaska*, University of Alaska, Fairbanks, Alaska.
- National Flood Insurance Program. February 4, 1981. *Flood Hazard Map No. 020009 0885B*.
- Rittenhouse-Zeman & Associates. June 19, 1984. *Limited Subsurface Exploration and Geotechnical Engineering Study, Proposed Incinerator Building, Channel Landfill, Alaska*.
- U.S. Environmental Protection Agency. October 26, 1988. *The Hydrologic Evaluation of Landfill Performance (HELP) Model, Vol. III, Users Guide for Version 2*.
- U.S. Geological Survey. 1969. *Hydrologic Data of the Juneau Borough*.
- U.S. Department of Commerce, Weather Bureau. 1963. Technical Paper No. 47 Probable Maximum Precipitation and Rainfall-Frequency Data for Alaska. Washington, D.C.
- U.S. Geological Survey. 1971. *Water Resources of the City and Borough of Juneau, Alaska*.
- U.S. Soil Conservation Service. 1975. *Standards and Specifications for Soil Erosion and Sediment Control in Developing Areas*.
- U.S. Soil Conservation Service. 1974. *Soils of the Juneau Area*.

## Appendix 2

### GLOSSARY

*[The following text is extremely faint and largely illegible due to low contrast and bleed-through from the reverse side of the page. It appears to be a list of terms and their definitions, typical of a glossary.]*

## **GLOSSARY**

---

**AEROBIC** - composting environment characterized by bacteria active in the presence of oxygen (aerobes); generates more heat and is a faster process than anaerobic composting.

**ANAEROBIC** - composting environment characterized by bacteria active in the absence of oxygen (anaerobes); generates methane and carbon dioxide.

**AQUIFER** - a geologic formation, group of formations, or part of a formation capable of yielding a significant amount of ground water to wells or springs. A confined aquifer is under pressure. An unconfined aquifer is not under pressure.

**BACKGROUND** - characteristics of the existing area, without the impacts of the site under study.

**BENTONITE** - an aluminum silicate clay with a high swelling capacity and very low permeability.

**BTEX - BENZENE, TOLUENE, ETHYLBENZENE, TOTAL XYLENES** - Major constituents of petroleum products.

**BULKY WASTE** - large items of refuse including, but not limited to, appliances, furniture, large auto parts, non-hazardous construction and demolition materials, trees, branches, and stumps that cannot be handled by normal solid waste processing, collection, and disposal methods.

**COD - CHEMICAL OXYGEN DEMAND** - measure of the oxygen equivalent of the organic matter susceptible to oxidation by a strong chemical oxidant.

**COMPOUNDS** - a substance consisting of atoms of two or more different elements in definite proportions and usually having properties unlike those of its constituent elements.

**CONDUCTIVITY** - a measure of the ability of water to transmit or conduct electricity.

**DAILY COVER** - soil or other material used to cover the working face of a landfill at the close of each working day or at the completion of a cell.

**DECOMPOSITION** - conversion of organic matter as a result of microbial and/or enzymatic interactions.

**DISPOSAL** - the discharge, deposit, injection, dumping, leaking, or placing of any solid waste into or on any land or water.

**DOWNGRADE** - referring to a slope or grade, a descriptive term meaning downhill, below a specified elevation, or below a specified potential energy.

**FIELD METHOD BLANK** - laboratory distilled water sample that checks for the presence of contamination and whose result should be "no detection." This blank checks field sampling equipment for decontamination procedures.

**FLUVIAL ESTUARINE ENVIRONMENT** - area of a widened tidal mouth of a river valley or river where fresh water comes into contact with seawater and where tidal effects are evident.

**GARBAGE** - unwanted animal and vegetable wastes and animal and vegetable wastes resulting from the handling, preparation, cooking and consumption of food, swill and carcasses of dead animals, and of such a character and proportion as to be capable of attracting or providing food for vectors, except sewage and sewage sludge.

**HAZARDOUS WASTE** - includes all dangerous and extremely hazardous waste, including substances composed of both radioactive and hazardous components.

**HEAVY METALS** - elements regulated because of their potential for human, plant, or animal toxicity, including cadmium (Cd), copper (Cu), chromium (Cr), mercury (Hg), nickel (Ni), lead (Pb), and zinc (Zn).

**HIGH DENSITY POLYETHYLENE (HDPE)** - a plastic material that can be formed into containers, pipes, and sheets. In sheet form HDPE is used as a geomembrane for landfill covers and liners.

**HOLDING TIMES** - amount of time set by the EPA, allowed between collection of the sample and analysis of the sample before analyses become invalid.

**HYDRAULIC CONDUCTIVITY** - a measure of the ability of a geologic formation to transmit water.

**INCINERATION** - a process of reducing the volume of solid waste operating under federal and state environmental laws and regulations by use of an enclosed device using controlled flame combustion.

**INCINERATOR ASH** - the remnants of solid waste after combustion, including non-combustibles (e.g., metals) and soot.

**INCINERATOR** - facility in which the combustion of solid waste takes place.

**INERT WASTES** - noncombustible, nondangerous solid wastes that are likely to retain their physical and chemical structure under expected conditions of disposal, including resistance to biological attack and chemical attack from acidic water.

**LANDFILL** - a disposal facility or part of a facility at which solid waste is permanently placed in or on land.

**LEACHATE** - water or other liquid that has been contaminated by dissolved or suspended materials due to contact with solid waste or gases therefrom.

**LINER** - a continuous layer of natural or man-made materials, beneath or on the sides of a surface impoundment, landfill, or landfill cell, which restricts the downward or lateral escape of solid waste or leachate.

**MATRIX SPIKE** - procedure used to check the accuracy of the analytical system. Compounds are added to duplicate samples and compared to samples of the same origin without the compounds added.

**MCL - MAXIMUM CONTAMINANT LEVEL.** Maximum permissible level of a contaminant in a water which is delivered to a free-flowing outlet of the ultimate user of a public water system.

**METHANE** - an odorless, colorless, flammable, and explosive gas produced where organic waste such as municipal solid waste undergo anaerobic decomposition. Methane is emitted from municipal solid waste landfills and anaerobic compost processes.

**MICROORGANISMS** - small living organisms only visible with a microscope.

**MUNICIPAL SOLID WASTE (MSW)** - consists of residential, commercial, institutional, and industrial solid waste.

**ORGANIC CONTAMINANTS** - include pesticides and polychlorinated biphenols (PCBs), fuels, solvents, resins, etc.

**PARAMETERS** - delineates boundaries that determine specific characteristics of water.

**PCBs** - polychlorinated biphenyl; a class of chlorinated aromatic hydrocarbons representing a mixture of specific biphenyl hydrocarbons which are thermally and chemically very stable.

**PERMEABILITY** - a characteristic that indicates how well liquid or gas pass through a material.

**pH** - a measure of the acidity or alkalinity of a substance.

**QA/QC - QUALITY ASSURANCE/QUALITY CONTROL** - check of each extraction from the field to assure the quality of the methods and procedures used to collect samples and analyze samples. Duplicates of samples are made to check against each other for accuracy. Field method blanks check for contamination; trip blanks check the cleanliness of the bottle batch. Matrix spikes check that laboratory equipment is clean and in good working order.

**RECYCLING** - transforming or remanufacturing waste materials into usable or marketable materials for use other than landfill or incineration.

**SANITARY LANDFILL** - solid waste disposal site that is located, design, and operated to minimize pollution from runoff leaching and landfill gas. Waste is spread in layers, compacted, and covered with a fresh layer of soil each day to minimize pests, disease, air pollution, and water pollution problems.

**SCRAP** - discarded or rejected industrial waste material often suitable for recycling.

**SEPTAGE** - a semisolid consisting of settled sewage solids combined with varying amounts of water and dissolved materials generated from a septic tank system.



**SEWAGE SLUDGE** - the accumulated semi-solid suspension of solids deposited from wastewater from municipal or private sewage treatment plants.

**SOIL AMENDMENT** - soil additive which stabilizes the soil, improves resistance to erosion, permeability to air and water, improves texture and resistance of its surface to crusting, eases cultivation or otherwise improves its quality.

**SPECIAL WASTE** - items that require special or separate handling, such as household hazardous wastes, bulky wastes, and junk vehicles.

**SURROGATE RECOVERIES** - Analysis used as a basis to check the cleanliness of each individual extraction from its source.

**TDS - TOTAL DISSOLVED SOLIDS** - Residue left after evaporation of a sample of water or wastewater and subsequent drying in an oven.

**UPGRADIENT** - referring to a slope or grade, a descriptive term meaning uphill, above a specified elevation, or above a specified potential energy level.

**VECTOR** - animal or insect that transmits a disease-producing organism, including rats, mice, and mosquitos.

**VOC - VOLATILE ORGANIC COMPOUNDS.** Organic compounds that readily evaporate when exposed to air.

**WATER TABLE** - level below the earth's surface at which the ground becomes saturated with water.

### **Appendix 3**

## **DOCUMENTS AND RECORDS REVIEWED**

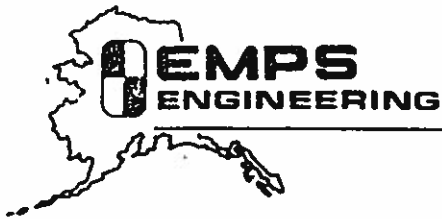

P.O. Box 2317, Juneau, Alaska 99803 Phone (907)789-2152

Project #749

October 28, 1985

Channel Landfill  
P.O. Box 1267  
Juneau, Alaska 99802

Attn: Mr. Jerry Wilson  
General Manager

Re: Disposal of Incinerator Residue

Dear Mr. Wilson:

In accordance with your request of August 9, 1985, attached is a short report describing the situation at the landfill and a plan for disposal of the incinerator residue at the site.

The report concludes that neither the pond waters nor ground waters in the landfill vicinity are used or will be used for domestic uses. Analyses show the minor effect the landfill has had on receiving waters.

The report recommends that a pit adjacent to land filling operations and enclosed by an existing dike be used for Phase I ash disposal. The report also recommends for Phase II ash disposal that an isolated and diked lagoon be filled in next to North Pond.

Sincerely yours,

EMPS ENGINEERING

Ronald G. Hansen, P.E.  
Sanitary Engineer

RGH:pd

Enclosure

This report will describe the physical situation at the landfill, including topography, hydrology, geology, and water quality. In addition, the existing landfill operation will be discussed. Finally a preliminary plan will be presented for the disposal of incinerator ash at the site.

- A. Topography: The Channel Landfill disposal area is located on the tidal flats adjacent to Lemon Creek about 5 miles northwesterly of downtown Juneau and about 3 miles easterly of the Juneau Airport. The landfill is in the center of Lemon Creek Valley. Gastineau Channel is adjacent to the tide flats and on high tides (19+) flood tide approaches the toe of the deposited materials at one point at the northeast corner. Otherwise the deposited materials abut several ponds on the southerly side of the landfill. The ponds are protected by tide gates and the pond water levels stand about 4-5 feet below a 19 foot tide. The upper part of the landfill is always above tide levels; Natural ground is about elevation 32. Solid wastes and fill materials have been stored about 10 to 15 feet above natural ground. Drainage of the site is southwest-erly toward Gastineau Channel.
- B. Geology: An extensive report by the Soil Conservation Service (Soils of the Juneau Area, August 1974) describes the surface soils on the lower boundaries of the landfill area as "Tidal flats". At the northern portion of the landfill area the soils are a silty loam.

Observation of the gravel extraction operations indicate a deposit of silty clays has been intercepted above the gravels. The silty clays and the organic rich surface soils of the tide flats have been side cast into mounds here and there and also extensively used to construct the dikes. The dikes are substantially impermeable and this was dramatically evident at a 19+ tide when water was standing 4-5 feet deep on the outer toe of the dike at the westerly point of the dike. Inside the upstream toe of the dike where there were sandy soils adjacent to Lemon Creek, the water was boiling up out of the ground creating a quick-sand condition. The water traveled through the ground taking a longer path than through the more direct, but less permeable silty clays.

Reference is made to the report, "Hydrologic Data of the Juneau Borough, Alaska" by U.S. Geological Survey, dated 1969. That report tabulates about a dozen well logs in this area indicating extensive sand and gravel deposits to depths of 100 feet. Some soil and muskeg was typically reported in these well logs generally in the surface few feet. A few well logs reported blue clay at about 20 feet or at 80 depth. Generally, however, most of the well logs reported alternating strata of sand and gravel to depths of 80-100 feet.

Reference is made to the report for Channel Landfill, "Limited Subsurface Exploration and Geotechnical Engineering Study - Proposed Incinerator Building", by Rittenhouse-Zeman and Associates (RZA) dated June 1984. Test holes about 100 yards from the incinerator site discovered about 15 feet of deposited trash was underlain by "medium to coarse SAND with some gravel and fine to coarse sand GRAVEL, and "gravelly,

medium to coarse SAND with some cobbles." These are extremely permeable materials, and ground waters can be expected to flow through these materials with velocities about 10 feet per day, versus about 5 feet per second in Lemon Creek, and about 10 feet per year in silty materials.

C. Hydrology: The following is a discussion of the surface water and ground water hydrology in the area.

1. Surface Water Hydrology: The overland flow on the landfill site is southwesterly toward Gastineau Channel as was the overland flow at the site before landfill operations. Lemon Creek, which drains the valley, runs parallel to and about 500 feet away from the westerly edge of the deposited materials. Natural tide channels exist on the tide flats, which channels are periodically inundated at extreme tides.

A dike has been constructed around the lower edge of the property on the tide flats. Gravel extraction operations have left several pits 30-40 feet deep into the tide flats. These pits are interconnected, except for one. The result is that there are in effect 2 ponds within the diked area. See Figure No. 1. At low tides both ponds drain through culverts through the dike. The northerly pond drains directly to Lemon Creek at the pond's westerly edge. The southerly pond drains directly to the tide flats. At a +19.3 foot tide observed on September 17, 1985, both culverts on the tide flats side of the dike were inundated about 4 feet beneath sea water and water was backed up in Lemon Creek. Tide gates protected both ponds so their levels at a 19.3 foot tide were about 5 ft. below tide level. In both cases the tide gates leaked to some extent, so there was a small flow of sea water into both ponds during high water period. Measurements of pond surface levels between high and low tides indicated the North pond fluctuated 5" and the South pond fluctuated 1".

Reference is made to the report "Water Resources of the City and Borough of Juneau, Alaska", by U.S. Geological Survey, dated December, 1971. That report describes the surface and ground water hydrology in the Juneau area including Lemon Creek. Lemon Creek typically has its highest flows in August and lowest flows in mid winter.

2. Ground Water Hydrology: Ground water in the upper part of Lemon Creek Valley generally flows toward Lemon Creek. In that area the creek level would represent the lowest elevation of ground water surface. In the Lemon Creek Valley in the vicinity of the tide flats, the ground water flows generally toward Lemon Creek and southerly directly toward Gastineau Channel.

As described in the geology section of this report, the subsurface strata consists of layers of sand and gravel. One could conclude

with a good level of confidence that there is one ground water body in the land fill area - no artesian aquifers separated by extensive layers of impermeable deposits. The ground water is all inter-connected.

Tidal fluctuations in Gastineau Channel and affecting Lemon Creek themselves directly affect levels of ground water. Extreme high tides of 19 feet will back up local surface water and to some extent ground water, but generally the free water table slopes beneath the surface of Lemon Creek Valley do intercept the ground surface at the tide flats. This means that ground water flows out of the ground water body onto the flats and into the creeks and ponds south to the landfill, and into Gastineau Channel.

The report "Hydrologic Data of the Juneau Borough" indicated measured depths to ground water of 3 to 10 feet. Before the City water distribution system was built and put into use in the Lemon Creek Valley in 1984, most users of ground water depended on wells with suction pumps. Use of such pumps indicates that the water table was no more than 25 feet below ground surface. Recent experience and problems with water distribution facilities north of Lemon Creek (Pinewood Park Area) indicates water tables about 5' below ground. However south of Lemon Creek the water tables are generally much lower, possibly influenced by the upstream gravel pits. The recent installation of a water distribution system with water imported from outside the basin will displace the use of ground water formerly used. This decreased ground water use will increase ground water levels, and increasing slopes to the ground water table. This latter effect will result in increased velocities and flow through the ground water body.

The pit dug for the incinerator building detected ground water about 15 feet below the surface, or at about elevation 17. The geologic testing by RZA about 100 yards southerly of the incinerator site indicated ground water at 14 feet and at 16 feet in two test holes.

D. Water Quality: This section describes the surface and ground water quality in Lemon Creek Valley and in the land fill area.

1. Surface Water Quality: The report "Water Resources of the City and Borough of Juneau" gives a general discussion of surface waters in the area. Most of the water in the area is a Calcium-Bicarbonate type of water with a low concentration of total dissolved solids - ranging from 7 to 296 mg/l. Lemon Creek exhibited extensive glacial turbidity during the summer months; during the winter it is clear.

The report "Hydrologic Data of the Juneau Borough" includes 2 analyses of Lemon Creek. The following table gives some of the analyses.

SURFACE WATER ANALYSES

<u>Date</u>	<u>Source</u>	<u>Fe</u> <u>mg/l</u>	<u>Na</u> <u>mg/l</u>	<u>Ca</u> <u>mg/l</u>	<u>Cl</u> <u>mg/l</u>	<u>TDS</u> <u>mg/l</u>	<u>Total</u> <u>Hardness</u> <u>mg/l</u>	<u>pH</u>
Nov. 66	Lemon Creek	0.03	---	10	3.2	47	30	7.3
Jan. 68	Lemon Creek	0.61	0.4	4.1	0.4	17	11	6.5

These waters are extremely good quality waters. The June sample did however, have a high iron content. The pH value of this surface water is essentially neutral.

Other analyses collected by DEC on surface waters is included in Appendix B. Analyses of water supplied to Switzer Village indicated organic materials exceeding drinking water standards and concentrations of color, iron, lead and manganese also exceeding drinking water standards. One should conclude that - as compared to drinking water standards - surface waters are generally of high quality, although they can have several constituents exceeding established standards.

On September 17, 1985, samples were taken from the North Pond, South Pond and Outflow from the North Pond. The field testing data from those samples is tabulated below and the mineral analyses are included in Appendix C.

Quality of Pond Surface Waters

<u>Sample Description</u>	<u>pH</u>	<u>Turbidity</u> <u>(NTU's)</u>	<u>Conductivity</u>
North Pond	7.1	120	5750
South Pond	6.8	3.8	8200
Outflow from North Pond to Lemon Creek	7.2	27	5400

Mineral analyses in Appendix C are compared to drinking water (!), and the only trace of heavy metal of concern is iron. Iron concentrations are less than some natural ground waters in the area.

The South Pond is an isolated gravel pit not connected to the North Pit. It is clear, as indicated by the low turbidity, whereas the North Pond receives gravel washing wastes from a sand and gravel operation and has a muddy appearance. The surface of South Pond stands 6" to 1' above the surface of North Pond. During a 19 foot tide on 9-17-85, both tidegates were leaking and salt water was flowing into the ponds, but to a greater extent at South Pond. The fact that more salt water gets into South Pond is attested to by the elevation of the water surface and the conductivity. The North Pond, adjacent to the landfill has pH values on the basic side of

neutral. The surface water dissolved oxygens noted in Appendix C vary from 6.7 mg/l to 11.7 mg/l. Other indicators (fish) confirm that the dissolved oxygen concentrations support fish life.

Attached to this report as Appendix B is a listing of unpublished data collected by Alaska Department of Environmental Conservation during an investigation in May 1984. Surface waters were collected at 2 places in Lemon Creek, the discharge from "Lagoon #2" (termed North Pond in this report), and from depths of 1 foot and 6 feet in "Lagoon #1" and "Lagoon #2" (both now part of North Pond). The majority of the analyses were for organics, and nothing of significance was found, except for a trace of benzene on the surface of "Lagoon #1" (North Pond). The physical analyses indicated dissolved oxygen concentrations from 10 to 14 mg/l, concentrations approaching saturation. The depth samples in the lagoons were just above the bottom and showed oxygen concentrations only slightly depressed below surface D.O. levels. Samples collected on October 23, 1985 and analyzed for D.O. confirm these results.

Results of analyses for trace elements from samples taken from the ponds and outflow from the ponds are attached to this report in Appendix C as are D.O. analyses collected on October 23, 1985.

Surface waters in the vicinity of the landfill are in the process of discharging into the saline Gastineau Channel. These waters are not and will not be used for drinking purposes, so any comparison with standards must be done with standards for uses at or below the vicinity of the land fill or compared directly with the concentration of materials in the saline Gastineau Channel.

2. Ground Water Quality: As expected ground water quality is substantially the same as surface water. The report "Water Resources of the City and Borough of Juneau" indicates that ground waters in general are Calcuim-Bicarbonate type like surface water. There is a trend shown in that report that indicates ground waters tend to have more sodium than surface waters and slightly less sulfate and nitrate. Ground water has more bicarbonate and carbonate than surface waters and because of this one would expect higher pH values.

The report provides 9 mineral analyses of ground waters collected in 1968. Some typical and extreme values of ground water analyses are listed in the following table sequentially by depth.



GROUND WATER ANALYSES

<u>Depth</u>	<u>Fe</u> <u>mg/l</u>	<u>Na</u> <u>mg/l</u>	<u>Ca</u> <u>mg/l</u>	<u>Cl</u> <u>mg/l</u>	<u>TDS</u> <u>mg/l</u>	<u>Hardness</u> <u>mg/l</u>	<u>pH</u>
36	2.8	10	12	5	84	51	6.9
38	1.2	12	17	4	100	52	6.8
52	2.0	2.1	9.8	0.7	75	34	7.3
60	0.08	1.2	5.0	0.9	38	16	6.8
86	0.6	111	43	186	470	160	8.4
120	7.2	312	3.0	220	817	20	8.9

If one can generalize from such an array of almost random samples in the Lemon Creek area, one could conclude that the waters are of very good quality, except for the iron concentration. The iron concentration is many times over the drinking water standard, nevertheless is typical in Southeastern Alaska ground waters. The table is listed in order of depth of the wells. It is readily apparent that sodium and chloride increase with depth, and as to be expected with increases in sodium, the calcium concentration decreases with depth. This is an identical pattern with ground waters in Mendenhall Valley 4 miles to the north. Intruding saline waters from Gastineau Channel or ancient marine waters present at the time of receding glaciers are present below the less dense ground waters at shallow depths. The pH of the ground waters are generally basic to neutral, but some of the ground waters are just to the acid side of neutrality.

Attached to this report as Appendix B is a listing of unpublished data collected by Alaska Department of Environmental Conservation. Ground water samples were collected from wells at Old Charlies Marina, J D Telephone, Liquor Barrel, and Mark N' Pak. Most of the analyses were for organic constituents. Contrary to most of the results of analyses on surface waters, some unusual constituents were discovered. Benzene was discovered in minute quantities in ground water at Mark N' Pak and Charlies Marina. The well drilled at the latter site was reported to have been driven through car bodies and other deposited refuse. Chlorobenzene, Ethylbenzene, and Trans-1,2-Dichloroethylene were also discovered at this well. It is unlikely that these conditions were caused by operations of the Channel Landfill, because surface ditches separate Channel Landfill from the location of these wells in both instances. It does point out that ground waters have been somewhat degraded in the past by waste disposal operations.

Other analyses of ground waters for mineral and organics materials in the Lemon Creek Valley are included in Appendix B. These indicate that iron and color in excess of the drinking water standards are common constituents in ground water in the area.

Because of the slope of the ground water table, the ground waters in the vicinity of the landfill are in the process of discharging into the tidal and tidally influenced surface waters in the vicinity

of the landfill and directly into the saline Gastineau Channel. These waters are not and will not be used for drinking purposes. The only "use" of ground waters in this area can be considered to be the recharging of surface waters in the area, including tidal and marine waters. Any comparison with standards for uses at or below the vicinity of the landfill must be done with standards for uses at or below the landfill or compared directly with the concentration of materials in marine waters.

- E. Landfill Operations: Land filling operations have been conducted at the site for about 20 years. The rate of current waste disposal at the site is about 70 tons/day. Over the years the site has been built up with refuse and cover materials so that in places it is over 20 feet above the tide lands. As described previously, concurrent gravel extraction operations have left a series of ponds 30-40 feet deep at the southern boundary of the deposited materials but northerly of a dike constructed at the periphery of the Channel Landfill's property.

The type of waste deposited at this site for almost a generation has been general municipal refuse from Juneau. This waste is the typical refuse in Southeastern Alaskan communities, characterized by a complete lack of any industrial wastes, higher than normal (considering U.S. average) content of paper and packing materials, a much lower than average content of grass, garden clippings and leaves. Reference is made to a report entitled "Southeast Alaska Solid Waste Management Study" by Finite Resources, Inc. dated August, 1980. That report contains a discussion of volumes and content of refuse collected.

In regard to heavy metals or trace elements in the refuse, this refuse contains much less than the normal, since Juneau is non-industrialized. The major metals which have been in the refuse are mainly ferrous materials with minor amounts of aluminum, copper, zinc, chrome, and lead. Collection stations exist in Juneau for aluminum wastes and high priced scrap materials like copper, brass and lead. It is expected that these collection and export ventures will continue. Because of the non industrialized nature of Juneau and the collection efforts by the scrap metal ventures, it is highly likely that the metals content of wastes disposed of at the landfill is significantly below the national average.

The refuse in Southeast Alaska is wetter after deposition in a landfill than a typical landfill in the southwest U.S., mainly because of the rainfall, approximating 80 inches annually which falls on the landfill. This excess moisture in the deposited materials contributes to a rapid decay and decomposition of the deposited refuse, with a concurrent rapid emission of methane and other gasses and much earlier than normal depletion of these gasses than would be the case in a "normal" landfill in a more arid climate.

The 20 years of more of operation of this landfill has not caused a problem to surface or ground waters in the the area. The turbid nature of the North Pond is due, to some extent, from runoff from the landfill

but a considerable effect is directly induced by the waste discharge of the gravel washing operation located on the landfill. Recent observations by Alaska Department of Fish and Game have noted jumping Cohos in North Pond and Chum fry using North Pond for short term rearing. Salmon Creek is itself a very turbid stream due to glacial silt. But it has good runs of Dolly Varden, Coho salmon and possibly has some Cut-throat Trout. The salmon migrate up the silty Lemon Creek to some clear water tributaries (upstream of the developed area) for spawning. The easterly side of the landfill deposit is drained by a tributary to Vanderbilt Creek, which is itself only 50 feet from the property at the southerly corner. Vanderbilt Creek is not a turbid or glacial stream. It has excellent populations of Cut-throat Trout and good runs of Dolly Varden, and Pink, Chum, and Coho salmon. The flats and the ponds are frequented by ducks, geese, eagles and other birds. In general this landfill operation has been a success, attested to by the abundant fish and fowl in the area.

- F. Future Incinerator Operations: At the present time the incinerators are being assembled in the incinerator building. These are 2 each 35 tons/day units. The incinerators will take all the wastes presently being discharged to the landfill, with the exception of large items like stumps, and inert, non-combustible materials, such as brick and other demolition materials. These latter materials will be disposed of at the landfill without incineration, and disposed of as previously done. In addition, the landfill will no longer accept metals for disposal because of the physical limitations of the landfill area. therefore such items as washers, dryers, stoves, occasional car bodies, etc., will not be adding to the iron concentration of any leachates as was formerly the case.

The ash from the incinerators will be dumped into a quench pit at the incinerator floor. A hopper building adjacent to the incinerators will be subdrained and the drained-off quench water recycled to the incinerators' quench pit. This ash will then be disposed of at the landfill. It will contain the same metal content as has been disposed of at the site for more than 20 years, the organics having been burned off and discharged as gasses to the atmosphere. Any solids collected at air pollution control facilities at the incinerators will be disposed of at the landfill. These are the same type of solids that have been discharged for the past 20 years or so, but after incineration are now minus organics and volatile constituents. Several metal oxides and hydroxides, especially iron and aluminum are strong adsorbants for lead and cadmium. These oxides, especially iron oxide, are a major component of the incinerator wastes and may be available for adsorption.

The ash would be deposited in unsaturated ground water conditions, and in Phase II saturated surface and unsaturated ground water conditions. Natural ground water and water in the ponds is essentially basic, with some few analyses indicating a pH just under neutrality. Except for iron, leachate of soluble metals from the ash is not expected to be a

problem. Furthermore, any metals leached out would be greatly attenuated by adsorption on soil particles before they could move via ground water into surface water systems. As in the past it is not expected that disposal of this material at the site would cause a problem.

Reference is made to a paper "Fly Ash Disposal in a Limestone Quarry: Hydrogeochemical Considerations" by Leonard, Unites, and Kebe, and presented at the Seventh Annual Madison Waste Conference in September, 1984. In that paper the authors tried to simulate leachate from fly ash disposal by lab extractions. The ash was to be innundated in a limestone quarry. Although fly ash is not the same as ash from municipal refuse, it may give some indication of the concentration of constituents in an "ash". After 89 hours of leaching the following concentrations were found of selected constituents.

<u>Constituent</u>	<u>Concentration in mg/l</u>
Arsenic	0.0240
Cadmium	0.0013
Chromium	<0.15
Iron	<0.13
Lead	<0.0061
Mercury	<0.0002
Molybdenum	0.89
Selenium	0.236
Silver	<0.06

Reference is made to a paper "Sources of Metals in Municipal Incinerator Emission", by Stephen L. Law of U.S. Bureau of Mines and Glen E. Gordon of the Department of Chemistry at the University of Maryland. This paper not only discussed "fly ash", but "bottom ash" or those solids from the quench tank normally disposed of by landfilling. The averages were from the industrialized areas of Eastern and Central United States. The following table provides some metals concentration in dried fine (less than 3 mm) bottom ash from municipal incinerators.

<u>Element</u>	<u>Concentration in Fine Bottom Ash (ppm)</u>
Silver (Ag)	38 ± 8
Aluminum (Al)	49000 ± 800
Cadmium (Cd)	41 ± 15
Cobalt (Co)	70 ± 10
Chromium (Cr)	520 ± 240
Copper (Cu)	450 ± 190
Iron (Fe)	16000 ± 6000
Mercury (Hg)	0.4
Lead (Pb)	1700 ± 800
Tin (Sn)	400
Zinc (Zn)	550 ± 1500

Other metals larger than 3 mm are not included in the above table. These data will give some idea of concentrations in "bottom ash" in some U.S. cities. It is not anticipated that Juneau's bottom ash will contain the amount of heavy metals shown above. A fact to keep in mind is that Juneau's waste has been deposited at this location for 20 years with little of any expression of problems resulting from trace or heavy metals.

**G. Proposed Ash Disposal Operations:** It is proposed to dispose of ash in two phases. Phase I incinerator ash disposal will be to two pits. At the west end of the landfill the south and west sides of the pit are an existing dike and the north and east sides consist of active land fill deposits. The base of the pit is above ground water elevation and above the surface elevation of the adjacent North Pond. At the east end of the landfill an area above ground water elevation will be diked and that "pit" brought up to grade. The pit locations are shown on Figure 1 and the relation between pit bottom and water table elevation is shown on Figure 2. Phase II incinerator ash disposal will be into the isolated lagoon in West Pit of North Pond after the incomplete dike has been completed, then that area will be brought up to the grade of the top of the landfill.

Adequate sampling point locations exist for monitoring both Phase I and Phase II operations to determine if there are any effects on surface waters and to measure the amount of any effect.

**H. Conclusions:** As a result of this study the following conclusions have been reached.

1. Wastes have been deposited here for 20 years.
2. The amount of trace and heavy metals in Juneau's refuse is very much less than the national average, because of the non-industrialized nature of the community.
3. It is expected that metals in the ash to be disposed of in the future will have less metals waste than previously disposed of at this site, because of separate metals collection.
4. No surface or ground water quality problem exists after about 20 years of operation of the landfill, and since the same or better quality wastes will be disposed of at this site, it is not expected that there will be a problem.
5. Neither surface nor ground waters in the vicinity or downstream of the landfill are used for domestic purposes. The only uses made of those waters are for fish and wildlife migration, not spawning, and for fry rearing.

**I. Recommendations:** As a result of this study the following recommendations are made to Channel Landfill, Inc.

1. Dispose of ash in two phases. Phase I ash disposal should be to a pit at the west end of the landfill and a pit to be created at

the east end of the landfill, both above the elevation of ground waters. Phase II ash disposal should be to an isolated lagoon in the West Pit of North Pond and eventually that Phase II area brought up to the grade of the top of the landfill.

2. Conduct periodic surface and ground water analyses to determine if there is any effect, so possible remedial action can be taken.

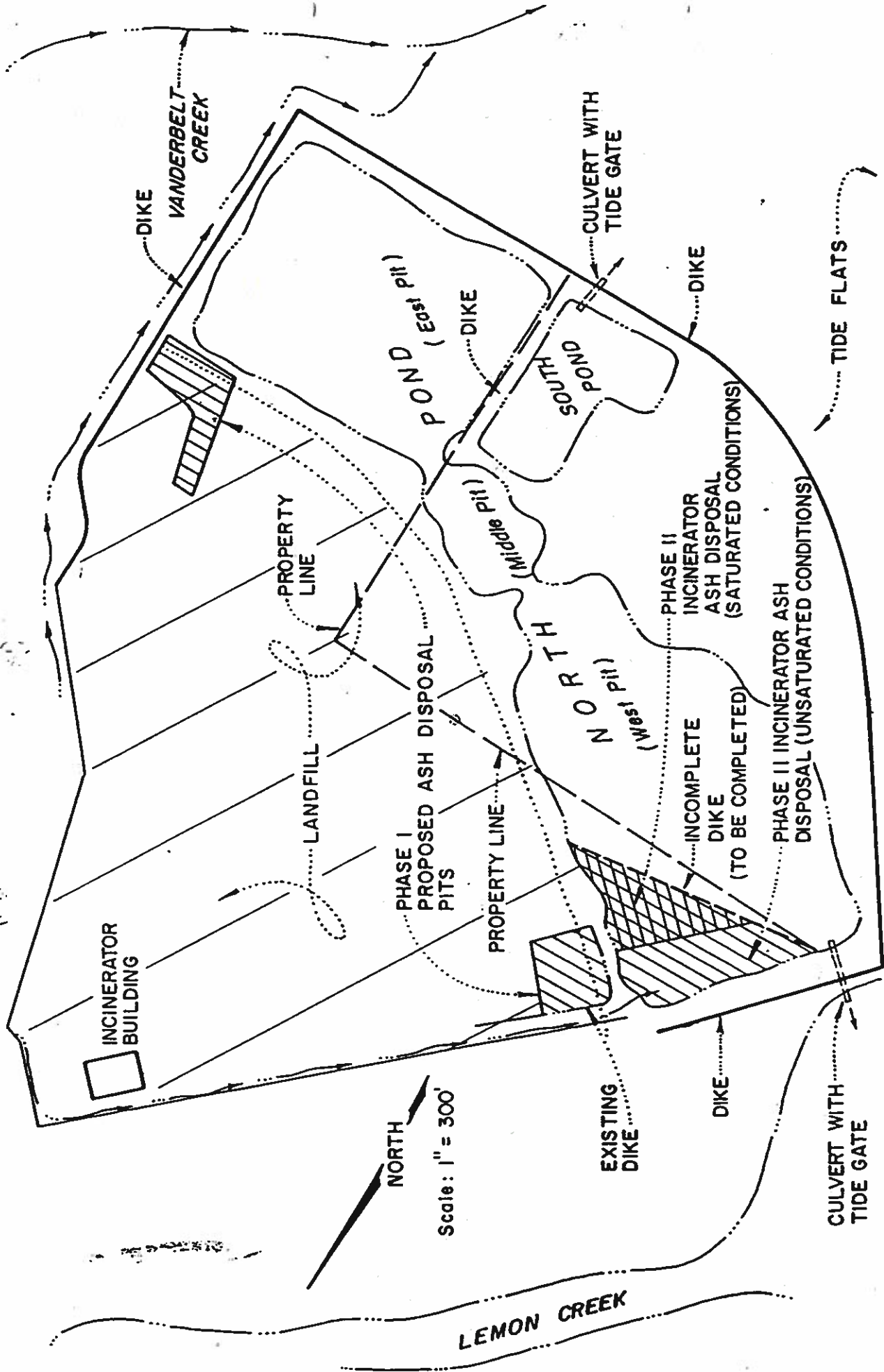

**FIGURE  
NO. 1**

**SKETCH MAP**  
Showing EXISTING and PROPOSED FACILITIES of CHANNEL LANDFILL

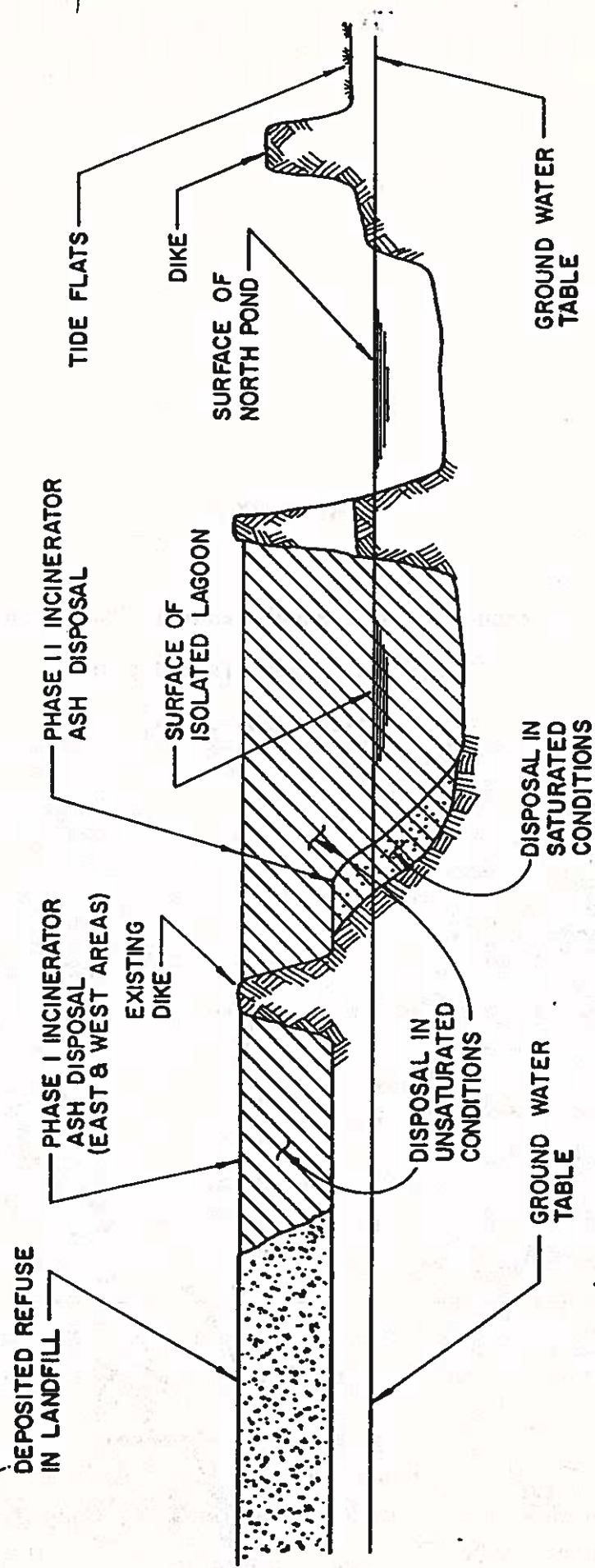

NOT TO SCALE

<p><b>EMPS ENGINEERING</b></p>	<p><b>SCHEMATIC</b> PROPOSE ASH DISPOSAL PLAN</p>	<p><b>FIGURE NO. 2</b></p>
--------------------------------	---	----------------------------



**APPENDIX A**

**Photographs of Channel Landfill Operations  
(Originals of aeriels and prints  
submitted separately)**

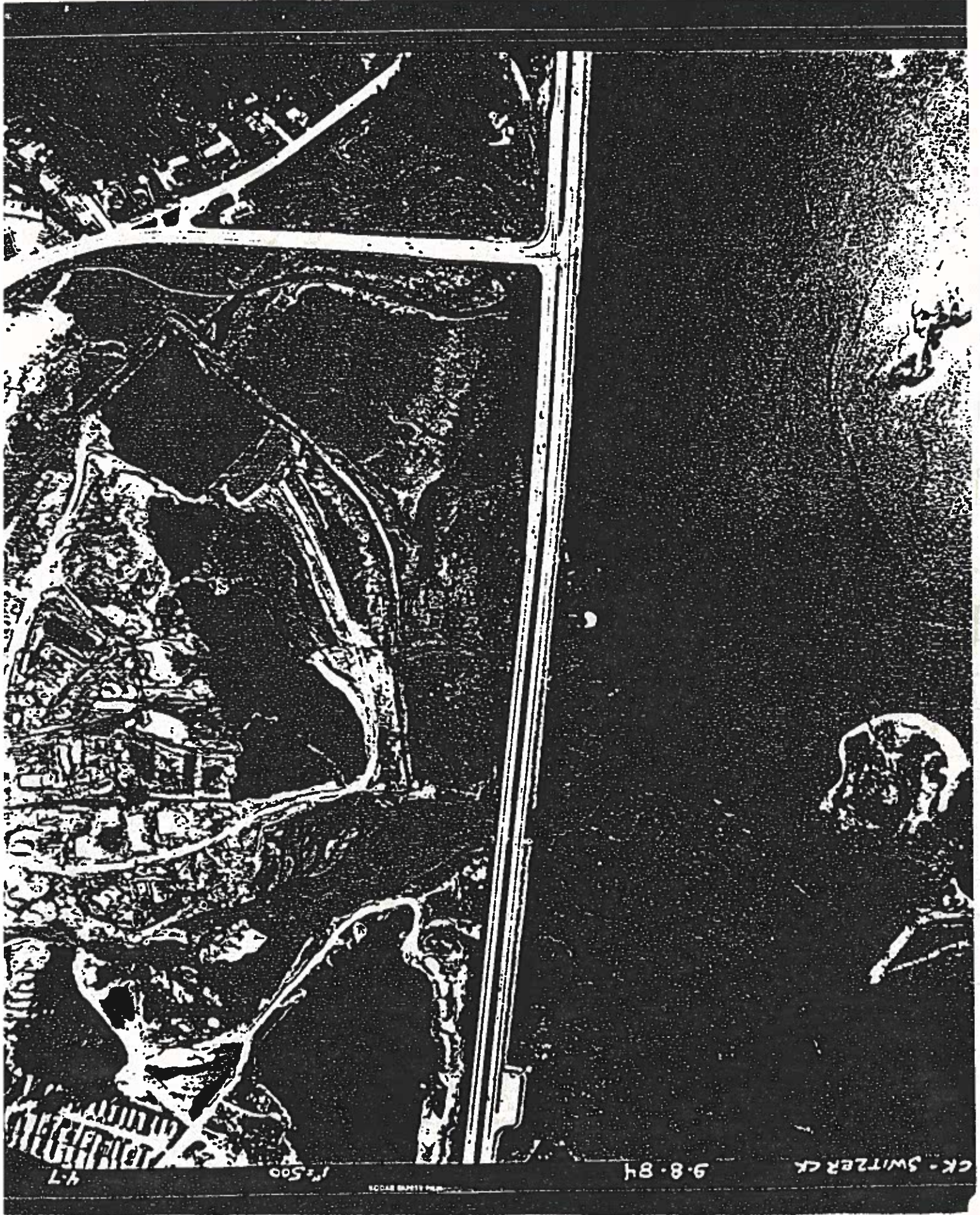

CK - SWITZER CA

9-8-84

1" = 500'

4-7

SCALE BAR

APPENDIX B

Unpublished Data  
collected by

Alaska Department of Environmental Conservation

STATION 1.0.  
 WELL # OLD CHALLENGER MARINA BLDG. 84651804  
 WELL # JUNEAU DOUGLAS PHONE BUILDING 84651803  
 WELL # 60 FT. WELL # LUTOLOR BARREL 84651802  
 30 FT. WELL # WPK N PARK 84651801  
 LEON CREEK LEON CREEK 84651787  
 LEON CREEK LEON CREEK 84651786  
 LEON CREEK LEON CREEK 84651785  
 LAGOON 2 LAGOON 2 84651784  
 LAGOON 2 LAGOON 2 84651783  
 LAGOON 1 LAGOON 1 84651782  
 LAGOON 1 LAGOON 1 84651781

LABORATORY NUMBER  
 PARAMETERS  
 PHYSICAL

DATE	TIME (MILITARY)	TEMPERATURE (DEPTH)	DISSOLVED OXYGEN (PPM)	CONDUCTIVITY (UMH/CM @ 25 DEG. C)	SALINITY (PPT)	MAY 16, 1984	MAY 16, 1984	MAY 16, 1984	MAY 16, 1984	MAY 16, 1984	MAY 16, 1984	MAY 16, 1984	MAY 16, 1984	MAY 16, 1984	MAY 16, 1984	MAY 16, 1984	MAY 16, 1984
1130	1	18	12.5	210	12	1440	1455	1500	1500	1500	1500	1500	1500	1500	1500	1500	1500
1230	16	14.3	12.2	230	13	1440	1455	1500	1500	1500	1500	1500	1500	1500	1500	1500	1500
1430	1	18	12.5	210	12	1440	1455	1500	1500	1500	1500	1500	1500	1500	1500	1500	1500
1530	16	14.3	12.2	230	13	1440	1455	1500	1500	1500	1500	1500	1500	1500	1500	1500	1500
1630	1	18	12.5	210	12	1440	1455	1500	1500	1500	1500	1500	1500	1500	1500	1500	1500

MICROBIOLOGICAL - colonies/100ml  
 Fecal Coliforms

MAY 16, 1984	MAY 16, 1984	MAY 16, 1984	MAY 16, 1984	MAY 16, 1984	MAY 16, 1984	MAY 16, 1984	MAY 16, 1984	MAY 16, 1984	MAY 16, 1984	MAY 16, 1984	MAY 16, 1984	MAY 16, 1984	MAY 16, 1984	MAY 16, 1984	MAY 16, 1984	MAY 16, 1984	MAY 16, 1984
NA	NA	NA	NA	NA	NA	NA	NA	NA	NA	NA	NA	NA	NA	NA	NA	NA	NA
0	1	0	0	0	0	0	0	0	0	0	0	0	0	0	0	0	0

ORGANICS-ug/l  
 ACID EXTRACTABLES  
 2,4,6-Trichloropheno  
 Parachloroacetresol  
 2-Chloropheno  
 2,4-Dichloropheno  
 2,4-Dimethylpheno  
 2-Nitropheno  
 4-Nitropheno  
 2,4-Dinitropheno  
 4,6-Dinitro-cresol  
 Pentachloropheno  
 Pheno

MAY 16, 1984	MAY 16, 1984	MAY 16, 1984	MAY 16, 1984	MAY 16, 1984	MAY 16, 1984	MAY 16, 1984	MAY 16, 1984	MAY 16, 1984	MAY 16, 1984	MAY 16, 1984	MAY 16, 1984	MAY 16, 1984	MAY 16, 1984	MAY 16, 1984	MAY 16, 1984	MAY 16, 1984	MAY 16, 1984
NA	NA	NA	NA	NA	NA	NA	NA	NA	NA	NA	NA	NA	NA	NA	NA	NA	NA
NA	NA	NA	NA	NA	NA	NA	NA	NA	NA	NA	NA	NA	NA	NA	NA	NA	NA

MISCELLANEOUS  
 Bis(chloromethyl) ether  
 N-Nitrosodimethylamine  
 2,3,7,8-Tetrachlorodibenzodioxin  
 Molecular sieve

MAY 16, 1984	MAY 16, 1984	MAY 16, 1984	MAY 16, 1984	MAY 16, 1984	MAY 16, 1984	MAY 16, 1984	MAY 16, 1984	MAY 16, 1984	MAY 16, 1984	MAY 16, 1984	MAY 16, 1984	MAY 16, 1984	MAY 16, 1984	MAY 16, 1984	MAY 16, 1984	MAY 16, 1984	MAY 16, 1984
NA	NA	NA	NA	NA	NA	NA	NA	NA	NA	NA	NA	NA	NA	NA	NA	NA	NA
NA	NA	NA	NA	NA	NA	NA	NA	NA	NA	NA	NA	NA	NA	NA	NA	NA	NA

VOLEATILE ORGANICS  
 Acrolein  
 Acrylonitrile  
 Benzene  
 Carbon Tetrachloride  
 Chloroform  
 1,1,1-Trichloroethane  
 1,1,2-Trichloroethane  
 1,1,2,2-Tetrachloroethane  
 Chloroethane  
 Chloroform  
 1,1-Dichloroethylene  
 1,2-Dichloroethylene  
 1,2-Dichloropropane  
 Cis-1,3-Dichloropropene  
 Trans-1,3-Dichloropropene  
 Methylene Chloride  
 Methyl Bromide  
 Bromoform  
 Bromochloroethane  
 Trichlorofluoroethane  
 Dichlorodifluoroethane  
 Dibromochloroethane  
 Tetrachloroethylene  
 Toluene  
 Trichloroethylene  
 Vinyl Chloride  
 2-Chloroethyl Vinyl Ether

MAY 16, 1984	MAY 16, 1984	MAY 16, 1984	MAY 16, 1984	MAY 16, 1984	MAY 16, 1984	MAY 16, 1984	MAY 16, 1984	MAY 16, 1984	MAY 16, 1984	MAY 16, 1984	MAY 16, 1984	MAY 16, 1984	MAY 16, 1984	MAY 16, 1984	MAY 16, 1984	MAY 16, 1984	MAY 16, 1984
NA	NA	NA	NA	NA	NA	NA	NA	NA	NA	NA	NA	NA	NA	NA	NA	NA	NA
NA	NA	NA	NA	NA	NA	NA	NA	NA	NA	NA	NA	NA	NA	NA	NA	NA	NA

BASE NEUTRAL EXTRACTABLES  
 Resurgence

MAY 16, 1984	MAY 16, 1984	MAY 16, 1984	MAY 16, 1984	MAY 16, 1984	MAY 16, 1984	MAY 16, 1984	MAY 16, 1984	MAY 16, 1984	MAY 16, 1984	MAY 16, 1984	MAY 16, 1984	MAY 16, 1984	MAY 16, 1984	MAY 16, 1984	MAY 16, 1984	MAY 16, 1984	MAY 16, 1984
NA	NA	NA	NA	NA	NA	NA	NA	NA	NA	NA	NA	NA	NA	NA	NA	NA	NA
NA	NA	NA	NA	NA	NA	NA	NA	NA	NA	NA	NA	NA	NA	NA	NA	NA	NA

RESURGENCE TUBES



POLY BOTTLE (1)	TYPE OF SAMPLE BOTTLE	NONE	TEMPERATURE DEGREES C	NONE	SALINITY PPT	DISSOLVED OXYGEN MG/L	PARAMETERS	NONE	CONDUCTIVITY UMMS/CM	DEGREES C (PCS)	POLY BEAKER	LIT (1) AND GLASS (2)	POLY BOTTLE (1)
FEDAL COLIFORM COUNTRIES/100 ML	SAMPLE STATIONS	SAMPLE DEPTHS	DEGREES C	PPT	MG/L	PARAMETERS	DEGREES C (PCS)	CONDUCTIVITY UMMS/CM	DEGREES C (PCS)	PH UNITS	PH UNITS	SCREEN FOR PUIREABLES EXTRACTABLES TRACE METALS	FEDAL COLIFORM COUNTRIES/100 ML
0	LAGOON	NORTH END	1	1	1	1	1	1	1	1	1	1	0
0	LAGOON	SOUTH END	1	1	1	1	1	1	1	1	1	1	0
1	LEMON CREEK	ABOVE DISCHARGE-100 FT.	1	1	1	1	1	1	1	1	1	1	1
1	LEMON CREEK	AT DISCHARGE	1	1	1	1	1	1	1	1	1	1	1
1	LEMON CREEK	BELOW DISCHARGE-200 FT.	1	1	1	1	1	1	1	1	1	1	1
0	DRINKING WATER WELL	LANDFILL	0	0	0	0	0	0	0	0	0	0	0
0	DRINKING WATER WELL	MARK N PARK	0	0	0	0	0	0	0	0	0	0	0
0	DRINKING WATER WELL	?	0	0	0	0	0	0	0	0	0	0	0
0	DRINKING WATER WELL	?	0	0	0	0	0	0	0	0	0	0	0
4	TOTALS-		7	7	7	7	7	7	7	7	7	11	4
MEMORANE FILTER	INSTRUMENTS EMPLOYED FOR ANALYSIS	CHOLE	YSI MODEL 33 S-C-T	YSI MODEL 33 S-C-T	YSI MODEL 33 S-C-T	YSI MODEL 57 D.O.	YSI MODEL 33 S-C-T	YSI MODEL 33 S-C-T	YSI MODEL 33 S-C-T	ORION MODEL 407A PH METER	FINNINGEN GC/MS VARIAN	MEMORANE FILTER	
J.D. TREATMENT PLANT	CONDUCTED IN:	FIELD	FIELD	FIELD	FIELD	FIELD	FIELD	FIELD	FIELD	FIELD	DOUGLAS LAB	J.D. TREATMENT PLANT	
GRAB VAN DOWN AT DEPTH ICE POLY BOTTLE (1) STP 230ML	SAMPLE METHOD	DIRECT REVD	IN SITU	IN SITU	IN SITU	IN SITU	IN SITU	IN SITU	IN SITU	ON SITE	GRAB VAN DOWN AT DEPTH ICE POLY BOTTLE (1) STP 230ML	J.D. TREATMENT PLANT	
	PRESERVATION TECHNIQUE	NONE	NONE	NONE	NONE	NONE	NONE	NONE	NONE	GRAB VAN DOWN AT DEPTH ICE POLY BOTTLE (1) STP 230ML	GRAB VAN DOWN AT DEPTH ICE POLY BOTTLE (1) STP 230ML	J.D. TREATMENT PLANT	
	TYPE OF SAMPLE BOTTLE	NONE	NONE	NONE	NONE	NONE	NONE	NONE	NONE	POLY BEAKER	LIT (1) AND GLASS (2) POLY BOTTLE (1) STP 230ML	J.D. TREATMENT PLANT	

# SKETCH OF SAMPLE LOCATIONS

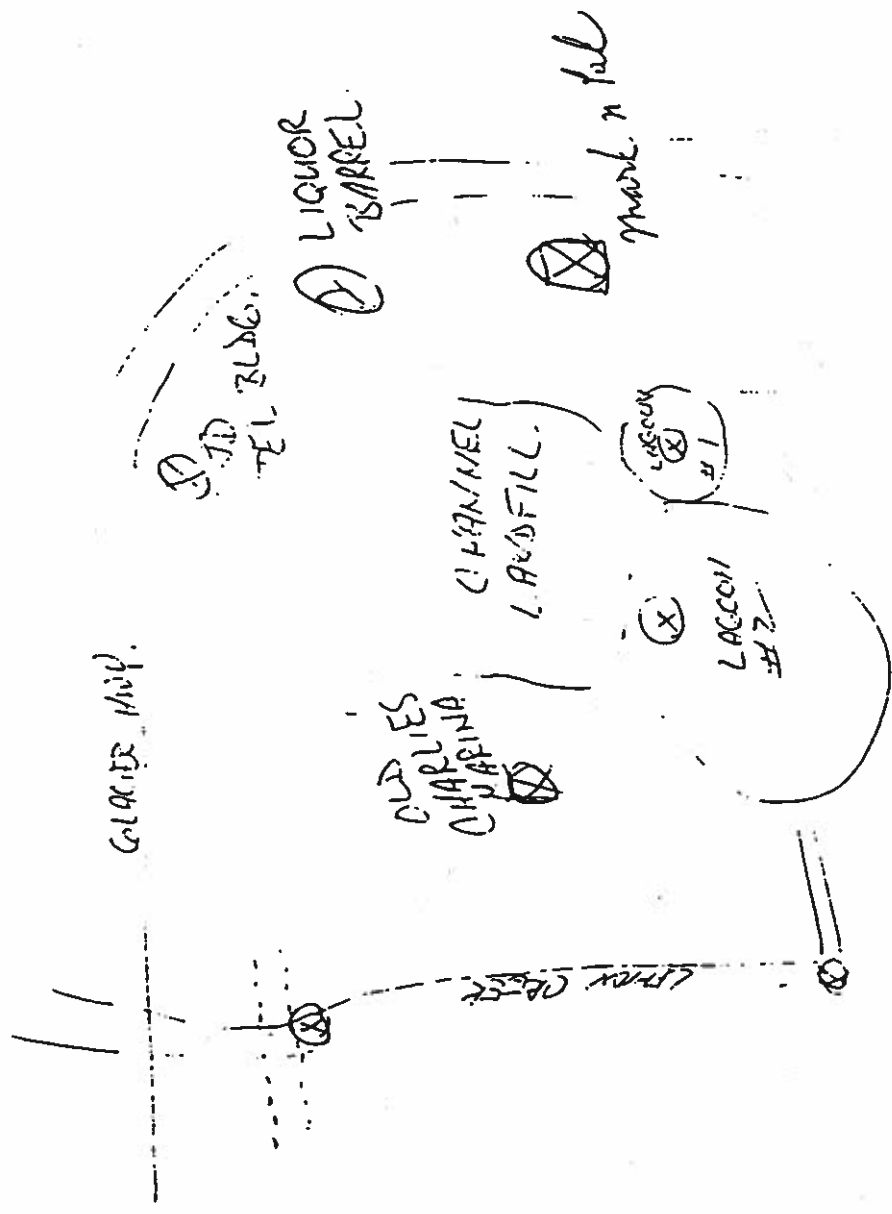

(X) = SAMPLE SITE

Surface Water Analyses



STATE OF ALASKA  
Department of Environmental  
Conservation, EQM&LO

750 Sc. Ann's Avenue  
Douglas, Alaska 99824  
Tel. No. 364-2155

RECEIVED

JUL 19 1984

PUBLIC DRINKING WATER SUPPLY  
Analytical Report

Department of Environmental Conservation  
Southeast Regional Office

SAMPLE NUMBER 84AK001 LABORATORY NUMBER 84050902  
Date Collected 5-9-84 Time Collected 1030

INORGANICS

Recoverable Trace Metals: sample preserved, heated at 60°C for 24 hours

Parameter	Value ug/l	Limit ug/l	Parameter	Value mg/l	Limit mg/l
Silver	**	(50)	Barium	**	(1.0)
Arsenic	**	(50)	Iron	**	(0.3)
Cadmium	**	(10)	Sodium	**	(250)
Chromium	**	(50)			
Mercury	**	(2)			
Manganese	**	(50)			
Lead	**	(50)	Fluoride	<0.2	(2.4)
Selenium	**	(10)	Nitrate-N	<0.5	(10.0)
Color	25.	15 PCU			
Turbidity	0.21	1.0 NTU			
*Gross Alpha	**	15 pCi/l			

\*When found in excess of 5 pCi/l, resample for Radium 226 is required.

\*\*Note: Results for these parameters will be reported separately.

ORGANICS

Parameter	Value	Limit
	ug/l	ug/l
Total Trihalomethanes	31.	(100)
Max. Trihalomethane Potential	66.	(100)
Total Purgeable Aromatics	see below	
Benzene	= <1.0 ug/l	Ethylbenzene = <1.0 ug/l
Toluene	= <1.0 ug/l	Xylenes = <1.0 ug/l

Values below the level of quantitation are expressed as < (less than).  
All analyses included Quality Control. Methods and Q.C. data are available  
on request.

1 gram = 10<sup>3</sup>mg (milligrams) = 10<sup>6</sup>ug (micrograms)  
1 mg/l = 1 ppm (parts per million)  
1 ug/l = 1 ppb (parts per billion)

7-16-84  
Date Completed

*J. C. Tude*  
Chief, EQMLO

7-16-84  
Date Reported

STATE OF ALASKA  
Department of Environmental Conservation

Environmental Quality Monitoring  
and Laboratory Operations  
750 St. Ann's Avenue  
Douglas, Alaska 99824  
Tel. No. 364-2155

REQUEST FOR LABORATORY SERVICES  
(Instructions on Reverse)

SAMPLE NUMBER 84AK001 ~~84AK002~~

LABORATORY NUMBER 84050902 |

DATE SAMPLED 5-9-84

TIME SAMPLED 10:30 am

SAMPLE LOCATION: (fill out as completely as possible)

At  or-near  population center or geographic feature JUNEAU  
Address or exact location SANDWICH VILLAGE

Meridian \_\_\_\_\_ Township \_\_\_\_\_ Range \_\_\_\_\_ Section \_\_\_\_\_  
Quad title or Chart number \_\_\_\_\_  
Latitude \_\_\_\_\_ Longitude \_\_\_\_\_  
PDWS number \_\_\_\_\_ Storet number \_\_\_\_\_

SAMPLER  
agency/address VEGUEH  
SEMO-ADEC  
789-3151  
Phone number

Send Results to:  
VEGUEH  
SEMO-ADEC  
Phone number 789-3151

SAMPLE TYPE:  
 SOIL  Other \_\_\_\_\_  
 SEDIMENT \_\_\_\_\_  
 BIOTA \_\_\_\_\_  
 WATER  
 Ground  Treated  
 Surface  Untreated  
 Effluent  Grab  
 Marine  Composite  
 Receiving  \_\_\_\_\_  
Sediment present:  yes  no  
Depth of Well \_\_\_\_\_  
Flow Rate \_\_\_\_\_

ON SITE ANALYSIS:  
Air Temp \_\_\_\_\_  
Water Temp \_\_\_\_\_  
pH \_\_\_\_\_  
Conductivity (@25°C) \_\_\_\_\_  
Dissolved Oxygen \_\_\_\_\_  
Free Chlorine Residual \_\_\_\_\_  
Turbidity \_\_\_\_\_  
Color \_\_\_\_\_  
Taste \_\_\_\_\_  
Odor \_\_\_\_\_  
Comments: \_\_\_\_\_  
Preservatives: \_\_\_\_\_

PURPOSE:  
 Public Drinking Water Supply  
 Village Safe Water  
 Special Purpose \_\_\_\_\_  
\_\_\_\_\_

ANALYSIS REQUESTED:  
 Only Heavy Metals  All  
C, I, F, H.  
 Only Pesticides Aromatic  All  
Other Aromatic  
Pesticides THM  
TOTA. THM

Follow-up of LABORATORY NUMBER (if applicable) \_\_\_\_\_



DRINKING WATER ANALYSIS  
INORGANIC, ORGANIC, PHYSICAL AND RADIOCHEMICAL CONTAMINANTS

TO BE COMPLETED BY PUBLIC WATER SUPPLIER - Public Water System & Sample Description

Identification Number		Collected By <i>B. R. McGee</i>	
Public Water System Name <i>Miller Residence</i>		Sample Location <i>Kitchen tap - unboiled</i>	
Address (Street or P. O. Box) <i>Switzer Village</i>		Sample Date <i>14 Jan 82</i>	
City <i>Juneau</i>	State <i>AK</i>	Zip Code <i>99801</i>	

Check the box to the left of the contaminants listed below for the analysis desired:

Surface Water       Treated Water       Routine Sample  
 Ground Water       Untreated Water       Special Purpose Sample

TO BE COMPLETED BY CERTIFIED LABORATORY

Laboratory Name <i>State of Alaska</i>	Sample Number <i>01R1M82 02811809</i>	Station Number
Address (Street or P. O. Box) <i>Environmental Conservation Monitoring and Lab Operations</i>	Laboratory Analysis Number <i>82011809</i>	
City, State and Zip Code <i>Douglas, AK 99824</i>	Received By <i>Javier Luna</i>	Date <i>1-18-82</i>

INORGANICS

	LIMIT	Mg/l
<input checked="" type="checkbox"/> Arsenic	(0.05)	<i>0.005</i>
<input checked="" type="checkbox"/> Barium	(1.)	<i>TR</i>
<input checked="" type="checkbox"/> Cadmium	(0.010)	<i>ND</i>
<input checked="" type="checkbox"/> Chromium	(0.05)	<i>ND</i>
<del>Fluoride</del>	(2.4)	
<input checked="" type="checkbox"/> Iron	(0.3)	<i>0.37</i>
<input checked="" type="checkbox"/> Lead	(0.05)	<i>0.009</i>
<input checked="" type="checkbox"/> Manganese	(0.05)	<i>1.9</i>
<input checked="" type="checkbox"/> Mercury	(0.002)	<i>ND</i>
<del>Ammonia</del>	(10.)	
<input checked="" type="checkbox"/> Selenium	(0.01)	<i>ND</i>
<input checked="" type="checkbox"/> Silver	(0.05)	<i>ND</i>
<input checked="" type="checkbox"/> Sodium	(250)	<i>6.9</i>
<input type="checkbox"/>		
<input type="checkbox"/>		

ORGANICS

	LIMIT	Mg/l
<input type="checkbox"/> Endrin	(0.0002)	
<input type="checkbox"/> Lindane	(0.004)	
<input type="checkbox"/> Methoxychlor	(0.1)	
<input type="checkbox"/> Toxaphene	(0.005)	
<input type="checkbox"/> 2,4-D	(0.1)	
<input type="checkbox"/> 2,4,5 - TP Silvex	(0.01)	
<input type="checkbox"/> Total Trihalomethanes	(0.1)	
<input type="checkbox"/> Max. Trihalomethane Pot.	(0.1)	
<input type="checkbox"/>		
<input type="checkbox"/>		

RADIOACTIVITY

	LIMIT	pCi/l
<input type="checkbox"/> Gross Alpha*	(15)	
<input type="checkbox"/> Radium 226 & 228	(5)	
<input type="checkbox"/> Gross Beta	(50)	
<input type="checkbox"/> Strontium-90	(8)	
<input type="checkbox"/> Tritium	(20,000)	

\*When found in excess of 5 pCi/l, analysis for Radium 226 is required.

TR - Indicates Trace Detected  
ND - Indicates Not Detected  
NCRO - Indicates No Confirmable Residue Detected

PHYSICAL

<del>Temperature</del>	(15)		PCU
<del>Turbidity</del>	(1.)		NTU
<input type="checkbox"/>			
<input type="checkbox"/>			

Date Analysis Completed <i>2-10-82</i>	Signature of Laboratory Supervisor <i>T. T. O. Telle</i>	Date Reported <i>2-10-82</i>
---	---	---------------------------------



STATE OF ALASKA  
DEPARTMENT OF ENVIRONMENTAL CONSERVATION

Surface Water

DRINKING WATER ANALYSIS  
INORGANIC, ORGANIC, PHYSICAL AND RADIOCHEMICAL CONTAMINANTS

TO BE COMPLETED BY PUBLIC WATER SUPPLIER - Public Water System & Sample Description

Identification Number	Collected By AL KEGLER
Public Water System Name	Sample Location LEMON CREEK MANOR -- Juneau
Address (Street or P. O. Box)	Sample Date 2-4-82
City	State Al
Zip Code	Zip Code

Check the box to the left of the contaminants listed below for the analysis desired:

Surface Water       Treated Water       Routine Sample  
 Ground Water       Untreated Water       Special Purpose Sample

TO BE COMPLETED BY CERTIFIED LABORATORY

Laboratory Name State of Alaska Dept. of Environmental Conservation Monitoring and Lab Operations 750 St. Ann's Ave. Douglas, AK 99824	Sample Number 82AK003/004	Station Number
Laboratory Analysis Number 82020402	Received By Josie Lunasin	Date 2-4-82

**INORGANICS**

	LIMIT	Mg/l
<input checked="" type="checkbox"/> Arsenic	(0.05)	ND
<input type="checkbox"/> Barium	(1.)	TR
<input type="checkbox"/> Cadmium	(0.010)	TR
<input type="checkbox"/> Chromium	(0.05)	ND
<input type="checkbox"/> Fluoride	(2.4)	ND
<input type="checkbox"/> Iron	(0.3)	0.66
<input type="checkbox"/> Lead	(0.05)	ND
<input type="checkbox"/> Manganese	(0.05)	1.6
<input type="checkbox"/> Mercury	(0.002)	ND
<input type="checkbox"/> Nitrate (as N)	(10.)	TR
<input type="checkbox"/> Selenium	(0.01)	ND
<input type="checkbox"/> Silver	(0.05)	ND
<input checked="" type="checkbox"/> Sodium	(250)	6.5

**ORGANICS**

	LIMIT	Mg/l
<input type="checkbox"/> Endrin	(0.0002)	
<input type="checkbox"/> Lindane	(0.004)	
<input type="checkbox"/> Methoxychlor	(0.1)	
<input type="checkbox"/> Toxaphene	(0.005)	
<input type="checkbox"/> 2,4-D	(0.1)	
<input type="checkbox"/> 2,4,5-TP Silvex	(0.01)	
<input type="checkbox"/> Total Trihalomethanes	(0.1)	
<input type="checkbox"/> Max. Trihalomethane Pot.	(0.1)	

**RADIOACTIVITY**

	LIMIT	pCi/l
<input type="checkbox"/> Gross Alpha*	(15)	
<input type="checkbox"/> Radium 226 & 228	(5)	
<input type="checkbox"/> Gross Beta	(50)	
<input type="checkbox"/> Strontium-90	(8)	
<input type="checkbox"/> Tritium	(20,000)	

**PHYSICAL**

	LIMIT	PCU	NTU
<input type="checkbox"/> Color	(15)		
<input type="checkbox"/> Turbidity	(1.)		

\*When found in excess of 5 pCi/l, analysis for Radium 226<sup>P</sup> is required.

TR - Indicates Trace Detected  
 ND - Indicates Not Detected  
 NCND - Indicates No Confirmable Residue Detected

Date Analysis Completed 4-6-82	Signature of Laboratory Supervisor T. Q. Trol	Date Reported 4-12-82
-----------------------------------	--	--------------------------

Ground Water Analyses

Rev

Lemon Creek

STATE OF ALASKA  
Department of Environmental  
Conservation, EQM&LO

750 St. Ann's Avenue  
Douglas, Alaska 99824  
Tel. No. 364-2155

PUBLIC DRINKING WATER SUPPLY  
Analytical Report

PAGE 1

SAMPLE NUMBER 84AK1112 LABORATORY NUMBER 84111502  
Date Collected 11-14-84 Time Collected 1200

INORGANICS RADIOCHEMICALS AND PHYSICALS

Recoverable Trace Metals: sample preserved, heated at 60°C for 24 hours

Parameter	Value ug/l	MCL ug/l	MDL ug/l	Parameter	Value mg/l	MCL mg/l	MDL mg/l
Silver	<5	(50)	(5)	Barium	0.059	(1)	(0.005)
Arsenic	<5.	(50)	(5)	Iron	0.010	(0.3)	(0.005)
Cadmium	<5.	(10)	(5)	Sodium	1.5	(250)	(0.040)
Chromium	<5.	(50)	(5)				
Mercury	<1.	(2)	(1)				
Manganese	11.	(50)	(5)				
Lead	<5.	(50)	(5)	Fluoride	<0.2	(2.4)	(0.2)
Selenium	<2.	(10)	(2)	Nitrate-N	1.0	(10)	(0.5)
Color	--	(15 PCU)	(5)				
Turbidity	--	(1.0 NTU)	(0.2)				
*Gross Alpha	--	(15 pCi/l)	(1)				

\*When found in excess of 5 pCi/l, resample for Radium 226 is required.

VOLATILE ORGANICS

Parameter	Value ug/l	MCL ug/l	MDL ug/l
Total Trihalomethanes	--	(100)	(0.2)
Max. Trihalomethane Potential	--	(100)	(0.2)
1,1,2,2 Tetrachloroethane	--		
Total Purgeable Aromatics	see below		(1.0)
Benzene =	-- ug/l		Ethylbenzene = -- ug/l
Toluene =	-- ug/l		m,p,& o-Xylenes = -- ug/l

Values below the level of quantitation are expressed as < (less than).  
All analyses included Quality Control. Methods and Q.C. data are available on request.

MCL = Maximum contaminant limit for public water supplies

MDL = Method detection limit

1 gram = 10<sup>3</sup> mg (milligrams) = 10<sup>6</sup> ug (micrograms)

1 mg/l = 1 ppm (parts per million)

1 ug/l = 1 ppb (parts per billion)

12-13-84  
Date Completed

T. Q. Talle  
Chief, EQMLO

12-18-84  
Date Reported

PUBLIC DRINKING WATER SUPPLY  
 Analytical Report

SAMPLE NUMBER 84AK1112 LABORATORY NUMBER 84111502  
 Date Collected 11-14-84 Time Collected 1200

The following analyses are provided as an  
 adjunct to the primary drinking water standards:

\*\*\*\*\*

<u>PARAMETER</u>	<u>VALUE (mg/l)</u>	<u>MCL (mg/l)</u>	<u>MDL (mg/l)</u>
Aluminum	<0.040		(0.040)
Antimony	--		
Beryllium	<0.005		(0.005)
Calcium	7.1		(0.005)
Cobalt	--		
Copper	0.012	(1.0)	(0.005)
Magnesium	0.72		(0.005)
Molybdenum	--		
Phosphorus	--		
Nickel	<0.010		(0.010)
Potassium	0.93		(0.10)
Silicon	--		
Sulfur	--		
Thallium	--		
Tin	--		
Titanium	--		
Tungsten	--		
Vanadium	--		
Zinc	<0.005	(5.0)	(0.005)

All above analyses conducted by ICP - Emission Spectrometry.

Values found below the limit of quantitation (method detection limit) are expressed as < (less than). All analyses included Quality Control. Methods and Q.C. data are available on request.

MCL = Maximum Contaminant Limit

MDL = Method Detection Limit

1 gram = 10<sup>3</sup> mg (milligrams) = 10<sup>6</sup> ug (micrograms)

1 mg/l = 1 ppm (parts per million)

1 ug/l = 1 ppb (parts per billion)

11-29-84  
 Date Completed

*T. Q. Trille*  
 Chief, EQMLO

11-30-84  
 Date Reported

STATE OF ALASKA  
Department of Environmental Conservation

Environmental Quality Monitoring  
and Laboratory Operations  
750 St. Ann's Avenue  
Douglas, Alaska 99824  
Tel. No. 364-2155

REQUEST FOR LABORATORY SERVICES  
(Instructions on Reverse)

SAMPLE NUMBER 84AK 1112 | LABORATORY NUMBER 84111502 |  
DATE SAMPLED Nov. 14, 1984 | TIME SAMPLED NOON

SAMPLE LOCATION: (fill out as completely as possible)  
At [ ] or near [X] population center or geographic feature JUNEAU  
Address or exact location LEMON CRUISE  
VALLEY COURT  
Meridian \_\_\_\_\_ Township \_\_\_\_\_ Range \_\_\_\_\_ Section \_\_\_\_\_  
Quad title or Chart number \_\_\_\_\_  
Latitude \_\_\_\_\_ Longitude \_\_\_\_\_  
PDWS number \_\_\_\_\_ Storet number \_\_\_\_\_

SAMPLER Wardson / Regler Send Results to: WARDSON  
agency/address ADEC - SERO REGLER  
8210  
Phone number 789-3151 Phone number 789-3151

SAMPLE TYPE:  SOIL  Other \_\_\_\_\_  
 SEDIMENT \_\_\_\_\_  
 BIOTA \_\_\_\_\_  
 WATER  
 Ground  Treated  
 Surface  Untreated  
 Effluent  Grab  
 Marine  Composite  
 Receiving  \_\_\_\_\_  
Sediment present:  yes  no  
Depth of Well \_\_\_\_\_  
Flow Rate \_\_\_\_\_

ON SITE ANALYSIS:  
Air Temp \_\_\_\_\_  
Water Temp \_\_\_\_\_  
pH \_\_\_\_\_  
Conductivity (@25°C) \_\_\_\_\_  
Dissolved Oxygen \_\_\_\_\_  
Free Chlorine Residual \_\_\_\_\_  
Turbidity \_\_\_\_\_  
Color \_\_\_\_\_  
Taste \_\_\_\_\_  
Odor \_\_\_\_\_  
Comments: \_\_\_\_\_  
Preservatives: \_\_\_\_\_

PURPOSE:  Public Drinking Water Supply  Only HEAVY METALS  All  
FLUORIDE  
NITRATE  
 Village Safe Water  Only \_\_\_\_\_  All  
 Special Purpose \_\_\_\_\_  
\_\_\_\_\_

Follow-up of LABORATORY NUMBER (if applicable) \_\_\_\_\_



file



DEPARTMENT OF ENVIRONMENTAL CONSERVATION  
DRINKING WATER ANALYSIS  
INORGANIC, ORGANIC, PHYSICAL AND RADIOCHEMICAL CONTAMINANTS

TO BE COMPLETED BY PUBLIC WATER SUPPLIER - Public Water System & Sample Description

Identification Number	Collected By <i>Al Kegler</i>
Public Water System Name <i>Scott Smead</i>	Sample Location
Address (Street or P. O. Box) <i>4410 McGinnis Dr Lemon Creek</i>	Sample Date <i>15 November 1981</i>
City <i>Juneau</i>	State <i>AK</i>
	Zip Code

Check the box to the left of the contaminants listed below for the analysis desired:

- Surface Water       Treated Water       Routine Sample  
 Ground Water       Untreated Water       Special Purpose Sample

TO BE COMPLETED BY CERTIFIED LABORATORY

Laboratory Name <i>State of Alaska</i>	Sample Number <i>07 RSM01</i>	Station Number
Address (Street or P. O. Box) <i>Dept. of Environmental Conservation Monitoring and Lab Operations</i>	Laboratory Analysis Number <i>81121721</i>	
City, State and Zip <i>250 St. Ann's Ave. Douglas, AK 99824</i>	Received By <i>Josie Lunsin</i>	Date <i>12-17-81</i>

INORGANICS

	LIMIT	Mg/l			
<input checked="" type="checkbox"/> Arsenic	(0.05)				ND
<input checked="" type="checkbox"/> Barium	(1.)				TR
<input checked="" type="checkbox"/> Cadmium	(0.010)				TR
<input checked="" type="checkbox"/> Chromium	(0.05)				ND
<input type="checkbox"/> Fluoride	(2.4)				
<input checked="" type="checkbox"/> Iron	(0.3)	5	8		
<input checked="" type="checkbox"/> Lead	(0.05)				TR
<input checked="" type="checkbox"/> Manganese	(0.05)	1	4		
<input checked="" type="checkbox"/> Mercury	(0.002)	0	0	0	1
<input type="checkbox"/> Nitrate (as N)	(10.)				
<input checked="" type="checkbox"/> Selenium	(0.01)				ND
<input checked="" type="checkbox"/> Silver	(0.05)				ND
<input checked="" type="checkbox"/> Sodium	(250)				TR
<input type="checkbox"/>					
<input type="checkbox"/>					

ORGANICS

	LIMIT	Mg/l			
<input type="checkbox"/> Endrin	(0.0002)				
<input type="checkbox"/> Lindane	(0.004)				
<input type="checkbox"/> Methoxychlor	(0.1)				
<input type="checkbox"/> Toxaphene	(0.005)				
<input type="checkbox"/> 2,4-D	(0.1)				
<input type="checkbox"/> 2,4,5 - TP Silvex	(0.01)				
<input type="checkbox"/> Total Trihalomethanes	(0.1)				
<input type="checkbox"/> Max. Trihalomethane Pot.	(0.1)				
<input type="checkbox"/>					
<input type="checkbox"/>					

RADIOACTIVITY

	LIMIT	pCi/l			
<input type="checkbox"/> Gross Alpha*	(15)				
<input type="checkbox"/> Radium 226 & 228	(5)				
<input type="checkbox"/> Gross Beta	(50)				
<input type="checkbox"/> Strontium-90	(8)				
<input type="checkbox"/> Tritium	(20,000)				

\*When found in excess of 5 pCi/l, analysis for Radium 226<sup>P</sup> is required.

TR - Indicates Trace Detected  
ND - Indicates Not Detected  
NCRD - Indicates No Confirmable Residue Detected

PHYSICAL

	LIMIT					
<input type="checkbox"/> Color	(15)					PCU
<input type="checkbox"/> Turbidity	(1.)					NTU
<input type="checkbox"/>						
<input type="checkbox"/>						

Date Analysis Completed <i>2-2-82</i>	Signature of Laboratory Supervisor <i>T. O. Trelle</i>	Date Reported <i>2-2-82</i>
--	---	--------------------------------

# Drinking Water Analysis Report for Inorganic, Organic, and Radiochemical Contaminants

TO BE COMPLETED BY PUBLIC WATER SUPPLIER

**PUBLIC WATER SYSTEM:**

--	--	--	--

I.D. NO. \_\_\_\_\_  
TONSGARD  
 Public Water System Name

Address \_\_\_\_\_

City \_\_\_\_\_ State \_\_\_\_\_ Zip Code \_\_\_\_\_

Note: Check box to left of contaminants listed below for the analyses desired.

**SAMPLE DESCRIPTION:**

Collected By ALAN KEQUEN  
SHOP HOSE  
 Sample Location

Source Type  Surface Water  Ground Water

Sample Date 

01
----

06
----

81
----

  
 Mo. Day Year

Routine Sample  Untreated Water  
 Special Purpose Sample  Treated Water

TO BE COMPLETED BY CERTIFIED LABORATORY

Laboratory State of Alaska  
 Dept. of Environmental Conservation  
 Monitoring and Lab Operations  
 Address 750 St. Ann's Ave.  
Douglas, Alaska 99824  
 City \_\_\_\_\_ State \_\_\_\_\_ Zip Code \_\_\_\_\_

069 AK 81 011 AK 81  
012 AK 81 012 AK 81  
 Sample No. Station No.  
81010603  
 Laboratory Analysis No.  
Wendy J. Whelan 1/6/81  
 Received by Date

**INORGANICS**

	Limit	Mg/l				
7 Arsenic	(0.05)	0.005				
3 Barium	(1.)	0.20				
4 Cadmium	(0.010)			ND		
3 Chromium	(0.05)			ND		
2 Fluoride	(2.4)			TR		
3 Iron	(0.3)	16.4				
4 Lead	(0.05)			ND		
3 Manganese	(0.05)	0.75				
7 Mercury	(0.002)			ND		
5 Nitrate (as N)	(10.)			ND		
1 Selenium	(0.01)			TR		
1 Silver	(0.05)			ND		
1 Sodium	(250)	14.5				
				40	PCU	
				19	NTU	

**ORGANICS**

	Limit	Mg/l
<input checked="" type="checkbox"/> ACC		
<input type="checkbox"/> Endrin	(0.0002)	NCRD
<input type="checkbox"/> Lindane	(0.004)	NCRD
<input type="checkbox"/> Methoxychlor	(0.1)	NCRD
<input type="checkbox"/> Toxaphene	(0.005)	NCRD
<input type="checkbox"/> 2, 4-D	(0.1)	NCRD
<input type="checkbox"/> 2,4,5 - TP Silvex	(0.01)	NCRD
<input type="checkbox"/> _____		
<input type="checkbox"/> _____		

**RADIOACTIVITY**

	Limit	pCi/l
<input checked="" type="checkbox"/> Gross Alpha*	(15)	ND
<input type="checkbox"/> Radium 226 & 228	(5)	
<input checked="" type="checkbox"/> Gross Beta	(50)	
<input type="checkbox"/> Strontium - 90	(8)	
<input type="checkbox"/> Tritium	(20,000)	
<input type="checkbox"/> _____		
<input type="checkbox"/> _____		

\*When found in excess of 5 Ci/l analysis for radium 226<sup>o</sup> is required

ND Indicates Not Detected  
 CRD Indicates No Confirmable Residue Detected

2/9/81  
 Date Analysis Completed

T.C. Talle  
 Signature of Laboratory Supervisor

2/10/81  
 Date reported

# Drinking Water Analysis Report for Inorganic, Organic, and Radiochemical Contaminants

## TO BE COMPLETED BY PUBLIC WATER SUPPLIER

### PUBLIC WATER SYSTEM:

--	--	--	--

I.D. NO. PHONE COMPANY  
Public Water System Name

Address \_\_\_\_\_

City \_\_\_\_\_ State \_\_\_\_\_ Zip Code \_\_\_\_\_

Note: Check box to left of contaminants listed below for the analyses desired.

### SAMPLE DESCRIPTION:

Collected By ALAN KEDER

Sample Location WELL ROOM SINK

Source Type  Surface Water  Ground Water

Sample Date 

01
Mo.

06
Day

81
Year

Routine Sample  Untreated Water  
 Special Purpose Sample  Treated Water

## TO BE COMPLETED BY CERTIFIED LABORATORY

Laboratory State of Alaska  
Dept. of Environmental Conservation  
Monitoring and Lab Operations  
Address 750 St. Ann's Ave.  
Douglas, Alaska 99824  
City \_\_\_\_\_ State \_\_\_\_\_ Zip Code \_\_\_\_\_

Sample No. 013, 014, 015, 016 AK 81 Station No. \_\_\_\_\_

Laboratory Analysis No. 81010604

Received by Wendy J. Whelan Date 1/6/81

\* Notified SERO of high Se 1/12/81  
\* Notified SERO of high Ba 1/29/81

### INORGANICS

	Limit	Mg/l					
<input checked="" type="checkbox"/> Arsenic	(0.05)	0.006					
<input checked="" type="checkbox"/> Barium	(1.)	2.7					
<input checked="" type="checkbox"/> Cadmium	(0.010)				ND		
<input checked="" type="checkbox"/> Chromium	(0.05)				ND		
<input checked="" type="checkbox"/> Fluoride	(2.4)	0.60					
<input checked="" type="checkbox"/> Iron	(0.3)	20					
<input checked="" type="checkbox"/> Lead	(0.05)				ND		
<input checked="" type="checkbox"/> Manganese	(0.05)	0.018					
<input checked="" type="checkbox"/> Mercury	(0.002)				TR		
<input checked="" type="checkbox"/> Nitrate (as N)	(10.)				ND		
<input checked="" type="checkbox"/> Selenium	(0.01)	0.025					
<input checked="" type="checkbox"/> Silver	(0.05)				ND		
<input checked="" type="checkbox"/> Sodium	(250)	1100					
<input checked="" type="checkbox"/> COLOR					10		RW
<input checked="" type="checkbox"/> TURBIDITY					0.8		NTU

### ORGANICS

	Limit	Mg/l				
<input checked="" type="checkbox"/> Atr						
<input type="checkbox"/> Endrin	(0.0002)				NCRD	
<input type="checkbox"/> Lindane	(0.004)				NCRD	
<input type="checkbox"/> Methoxychlor	(0.1)				NCRD	
<input type="checkbox"/> Toxaphene	(0.005)				NCRD	
<input type="checkbox"/> 2, 4-D	(0.1)				NCRD	
<input type="checkbox"/> 2,4,5 - TP Silvex	(0.01)				NCRD	
<input type="checkbox"/> _____						
<input type="checkbox"/> _____						

### RADIOACTIVITY

	Limit	pCi/l				
<input checked="" type="checkbox"/> Gross Alpha*	(15)					3
<input type="checkbox"/> Radium 226 & 228	(5)					
<input checked="" type="checkbox"/> Gross Beta	(50)					
<input type="checkbox"/> Strontium - 90	(8)					
<input type="checkbox"/> Tritium	(20,000)					
<input type="checkbox"/> _____						
<input type="checkbox"/> _____						

\*When found in excess of 5 Ci/l analysis for radium 226<sup>90</sup> is required

ND Indicates Not Detected  
RD Indicates No Confirmable Residue Detected

Date Analysis Completed 2/9/81 Signature of Laboratory Supervisor T. O. Trille Date reported 2/10/81

# Drinking Water Analysis Report for Inorganic, Organic, and Radiochemical Contaminants

TO BE COMPLETED BY PUBLIC WATER SUPPLIER

**PUBLIC WATER SYSTEM:**

--	--	--	--

I.D. NO. CHARLIE'S MARINE  
Public Water System Name

Address \_\_\_\_\_

City \_\_\_\_\_ State \_\_\_\_\_ Zip Code \_\_\_\_\_

Note: Check box to left of contaminants listed below for the analyses desired.

**SAMPLE DESCRIPTION:**

Collected By ALAN KEPLER

Sample Location SHOP TAP

Source Type  Surface Water  Ground Water

Sample Date 

01
Mo.

06
Day

81
Year

Routine Sample  Untreated Water  
 Special Purpose Sample  Treated Water

TO BE COMPLETED BY CERTIFIED LABORATORY

Laboratory Name State of Alaska  
Dept. of Environmental Conservation  
Address Monitoring and Lab Operations  
750 St. Ann's Ave.  
Douglas, Alaska 99824  
City \_\_\_\_\_ State \_\_\_\_\_ Zip Code \_\_\_\_\_

017, 018, 019, 020 AK 81  
Sample No. \_\_\_\_\_ Station No. \_\_\_\_\_

81010605  
Laboratory Analysis No. \_\_\_\_\_

Wendy J. Whelan 1/6/81  
Received by \_\_\_\_\_ Date \_\_\_\_\_

Notified SERO of high Se 1/12/81

**INORGANICS**

Contaminant	Limit	Mg/l				
1 Arsenic	(0.05)					TR
5 Barium	(1.)					ND
1 Cadmium	(0.010)					ND
5 Chromium	(0.05)					TR
1 Fluoride	(2.4)	0.64				
1 Iron	(0.3)	97.				
1 Lead	(0.05)					ND
Manganese	(0.05)	1.6				
Mercury	(0.002)					TR
Nitrate (as N)	(10.)					ND
Selenium	(0.01)	0.014				
Silver	(0.05)					ND
Sodium	(250)	45.				
<u>COLOR</u>				25	PCU	
<u>TURBIDITY</u>				460	NTU	

1 Indicates Not Detected  
ND Indicates No. Confirmable Residue Detected

**ORGANICS**

Contaminant	Limit	Mg/l
<input checked="" type="checkbox"/> Endrin	(0.0002)	NCRD
<input type="checkbox"/> Lindane	(0.004)	NCRD
<input type="checkbox"/> Methoxychlor	(0.1)	NCRD
<input type="checkbox"/> Toxaphene	(0.005)	NCRD
<input type="checkbox"/> 2, 4-D	(0.1)	NCRD
<input type="checkbox"/> 2,4,5 - TP Silvex	(0.01)	NCRD
<input type="checkbox"/> _____		
<input type="checkbox"/> _____		

**RADIOACTIVITY**

Contaminant	Limit	pCi/l
<input checked="" type="checkbox"/> Gross Alpha*	(15)	2
<input type="checkbox"/> Radium 226 & 228	(5)	
<input checked="" type="checkbox"/> Gross Beta	(50)	
<input type="checkbox"/> Strontium - 90	(8)	
<input type="checkbox"/> Tritium	(20,000)	
<input type="checkbox"/> _____		
<input type="checkbox"/> _____		

\* When found in excess of 5 Ci/l analysis for radium 226<sup>p</sup> is required

2/9/81 Analysis Completed T.O. Trille Signature of Laboratory Supervisor 2/10/81 Date reported

# Drinking Water Analysis Report for Inorganic, Organic, and Radiochemical Contaminants

TO BE COMPLETED BY PUBLIC WATER SUPPLIER

**PUBLIC WATER SYSTEM:**

--	--	--	--

I.D. NO. MARK 3 PACK  
Public Water System Name

Address  
JUNO AK  
City State Zip Code

Note: Check box to left of contaminants listed below for the analyses desired.

**SAMPLE DESCRIPTION:**

Collected By Alan Kebler  
Sample Location Produce Stand

Source Type  Surface Water  Ground Water

Sample Date 

01
Mo.

06
Day

80
Year

Routine Sample  Untreated Water  
 Special Purpose Sample  Treated Water

**TO BE COMPLETED BY CERTIFIED LABORATORY**

Notified SERO of high Se 1/12/81  
Notified SERO of high F 1/30/81  
Laboratory State of Alaska  
Dept. of Environmental Conservation  
Address Monitoring and Lab Operations  
750 St. Ann's Ave.  
Douglas, Alaska 99824  
City State Zip Code

004 AK 81

Sample No. 001 AK 80, 002 AK 80, 003 AK 80  
Station No.  
81010601  
Laboratory Analysis No.  
Received by Wendy J. Whelan Date 1/6/81

**INORGANICS**

	Limit	Mg/l				
<input checked="" type="checkbox"/> Arsenic	(0.05)					TR
<input checked="" type="checkbox"/> Barium	(1.)					TR
<input checked="" type="checkbox"/> Cadmium	(0.010)					TR
<input checked="" type="checkbox"/> Chromium	(0.05)					TR
<input checked="" type="checkbox"/> Fluoride	(2.4)		7.0			
<input checked="" type="checkbox"/> Iron	(0.3)		0.25			
<input checked="" type="checkbox"/> Lead	(0.05)					ND
<input checked="" type="checkbox"/> Manganese	(0.05)		0.026			
<input checked="" type="checkbox"/> Mercury	(0.002)					TR
<input checked="" type="checkbox"/> Nitrate (as N)	(10.)		2.4			
<input checked="" type="checkbox"/> Selenium	(0.01)		0.023			
<input checked="" type="checkbox"/> Silver	(0.05)					TR
<input checked="" type="checkbox"/> Sodium	(250)		1200			
<input checked="" type="checkbox"/> <u>COOL</u>					20	PCU
<input checked="" type="checkbox"/> <u>TURBIDITY</u>					4.0	NTU

**ORGANICS**

	Limit	Mg/l
<input checked="" type="checkbox"/> <u>AFL</u>		
<input type="checkbox"/> Endrin	(0.0002)	NCRD
<input type="checkbox"/> Lindane	(0.004)	NCRD
<input type="checkbox"/> Methoxychlor	(0.1)	NCRD
<input type="checkbox"/> Toxaphene	(0.005)	NCRD
<input type="checkbox"/> 2, 4-D	(0.1)	NCRD
<input type="checkbox"/> 2,4,5 - TP Silvex	(0.01)	NCRD
<input type="checkbox"/> _____		
<input type="checkbox"/> _____		

**RADIOACTIVITY**

	Limit	pCi/l
<input checked="" type="checkbox"/> Gross Alpha*	(15)	2
<input type="checkbox"/> Radium 226 & 228	(5)	
<input checked="" type="checkbox"/> Gross Beta	(50)	
<input type="checkbox"/> Strontium - 90	(8)	
<input type="checkbox"/> Tritium	(20,000)	
<input type="checkbox"/> _____		
<input type="checkbox"/> _____		

\*When found in excess of 5 Ci/l analysis for radium 226<sup>o</sup> is required

ND Indicates Not Detected  
NCRD Indicates No Confirmable Residue Detected

2/9/81

T. O. Tullie

2/10/81

Date Analysis Completed

Signature of Laboratory Supervisor

Date reported

*Lemon Cr. Jail*

ANALYTICAL REPORT  
Public Drinking Water Supply

SAMPLE NUMBER 24GM82 & 25GM82      LABORATORY NUMBER 82080501  
Date Collected 8-05-82      Time Collected 10:00AM

INORGANICS

Parameter	Result µg/l	Limit µg/l	Parameter	Result mg/l	Limit mg/l
Silver	<5	(50)	Barium	<0.2	(1.0)
Arsenic	<5	(50)	Iron	2.8	(0.3)
Cadmium	<2	(10)	Sodium	<10	(250)
Chromium	<5	(50)			
Mercury	<1	(2)			
Manganese	2200	(50)	Fluoride	<0.2	(2.4)
Lead	<5	(50)	Nitrate-N	<1	(10.0)
Selenium	<2	(10)			

Color ----- 15 PCU  
Turbidity ----- 1.0 NTU  
\*Gross Alpha <1 15 pCi/l

\*When found in excess of 5 pCi/l, resample for Radium 226 is required.

ORGANICS

Parameter	Result µg/l	Limit µg/l
Total Trihalomethanes	---	(100)
Max. Trihalomethane Potential	---	(100)
Total Purgeable Aromatics	---	

Results below the level of quantitation are expressed as < (less than).  
All analyses included Quality Control. Methods and Q.C. data are available  
on request.

1 gram = 10<sup>3</sup>mg (milligrams) = 10<sup>6</sup>µg (micrograms)  
1 mg/l = 1 ppm (parts per million)  
1 µg/l = 1 ppb (parts per billion)

10-27-82  
Date Completed

*T. Q. Tolle*  
\_\_\_\_\_  
Chief, EQMLO

10-29-82  
Date Reported

APPENDIX C

Mineral Analyses of  
Surface Waters in Ponds  
and  
Dissolved Oxygen Concentration  
in Surface Waters

# WaterTest CORPORATION

NEW LONDON, N.H. 03257

## WATER ANALYSIS REPORT

Customer: EMPS ENGINEERING  
 ATTN: RON HANSEN  
 PO BOX 3217  
 JUNEAU  
 AK 99803

Water source: CHANNEL SANITATION I

OUTFLOW FROM "UPPER POND" (= flow from Middle Pit to W. Pit of N. Pond)

Date sampled: 17 SEP 85

Sample number: 263033

The following test parameters were found to be outside the Maximum Contaminant Levels (MCL) set by the Safe Drinking Water Act (SDWA) or WaterTest's recommended limits:

Chloride	Iron	Manganese
Sodium	Hardness	Sulfate
TDS		

Any parameter outside these limits will be marked with a double asterisk on either side of the result - for example, **\*\*0.014\*\***. The WaterTest manual -- THE WATER YOU DRINK -- is an integral part of this report and should be read in conjunction with the analysis. Please note that the medical hazards of certain levels of contamination are often a function of the individual water consumer's health, diet, age and physical and mental condition.

Parameter	MCL	YOUR RESULTS	Parameter	MCL	YOUR RESULTS
Arsenic	0.050	< 0.010	Barium	1.00	0.56
Cadmium	0.010	< 0.005	Chromium	0.050	< 0.030
pH	8.5	6.5	Mercury	0.002	< 0.0005
Nitrate	10.00	< 0.01	Selenium	0.010	< 0.005
Silver	0.050	< 0.030	Fluoride	2.40	0.44
Chloride	250.0	**>250.0	Iron	0.300	** 0.390 **
Manganese	0.050	** 0.751 **	Sodium	100.	** 272. **
Hardness	250.	**>400.	Zinc	5.00	< 0.50
Lead	0.050	< 0.010	Nickel		< 0.50
Copper	1.000	0.120	Magnesium		> 40.0
Potassium		55.5	Alkalinity		184.
Sulfate	250.0	** 275.7 **	TDS	500.0	**>999.0 **
Calcium		> 60.0			

All results are in milligrams/liter except pH and Coliform counts.

< means "less than".  
 > means "greater than".





# Test CORPORATION

NEW LONDON, N.H. 03257

OCT 7 1985

## WATER ANALYSIS REPORT

Customer  
EMPS ENGINEERING  
ATTN: RON HANSEN  
PO BOX 2317  
JUNEAU  
AK 99803

Water source  
CHANNEL SANITATION I

OUTFLOW FROM LAST POND (= Discharge to Lemon Cr.)

Date sampled: 17 SEP 85

Sample number: 262032

The following test parameters were found to be outside the Maximum Contaminant Levels (MCL) set by the Safe Drinking Water Act (SDWA) or WaterTest's recommended limits:

pH	Chloride	Iron
Manganese	Sodium	Hardness
Sulfate	TDS	

Any parameter outside these limits will be marked with a double asterisk on either side of the result -- for example, **\*\*0.014\*\***. The WaterTest manual -- **THE WATER YOU DRINK** -- is an integral part of this report and should be read in conjunction with the analysis. Please note that the medical hazards of certain levels of contamination are often a function of the individual water consumer's health, diet, age and physical and mental condition.

Parameter	MCL	YOUR RESULTS	Parameter	MCL	YOUR RESULTS
Arsenic	0.050	< 0.010	Barium	1.00	0.44
Cadmium	0.010	< 0.005	Chromium	0.050	< 0.030
pH	8.5	** 6.4 **	Mercury	0.002	< 0.0005
Nitrate	10.00	< 0.01	Selenium	0.010	< 0.005
Silver	0.050	< 0.030	Fluoride	2.40	0.30
Chloride	250.0	**>250.0 **	Iron	0.300	** 0.363 **
Manganese	0.050	** 0.304 **	Sodium	100.	** 260. **
Hardness	250.	**>400. **	Zinc	5.00	< 0.50
Lead	0.050	< 0.010	Nickel		< 0.50
Copper	1.000	0.122	Magnesium		> 40.0
Potassium		56.0	Alkalinity		65.
Sulfate	250.0	** 383.1 **	TDS	500.0	**>999.0 **
Calcium		> 60.0			

All results are in milligrams/liter except pH and Coliform counts.

< means "less than".  
> means "greater than".



# Test

CORPORATION

NEW LONDON, N.H. 03257

## WATER ANALYSIS REPORT

Customer  
 SEA WATER QUALITY  
 ATT: JOHN STONE  
 P.O. BOX 2014  
 JUNEAU  
 AK 99801  
 GRAVEL PIT POND

Water source  
 CHANNEL SANITATION I

( = South Pond )

Date sampled : 17 SEP 85

Sample number: 263034

The following test parameters were found to be outside the Maximum Contaminant Levels (MCL) set by the Safe Drinking Water Act (SDWA) or WaterTest's recommended limits:

pH	Chloride	Manganese
Sodium	Hardness	Sulfate
TDS		

Any parameter outside these limits will be marked with a double asterisk on either side of the result -- for example, **\*\*0.014\*\***. The WaterTest manual -- THE WATER YOU DRINK -- is an integral part of this report and should be read in conjunction with the analysis. Please note that the medical hazards of certain levels of contamination are often a function of the individual water consumer's health, diet, age and physical and mental condition.

Parameter	MCL	YOUR RESULTS		Parameter	MCL	YOUR RESULTS		
Arsenic	0.050		0.020	Barium	1.00	<	0.10	
Cadmium	0.010	<	0.005	Chromium	0.050	<	0.030	
pH	8.5	**	5.5	**	Mercury	0.002	<	0.0005
Nitrate	10.00	<	0.01	Selenium	0.010		0.008	
Silver	0.050	<	0.030	Fluoride	2.40		0.57	
Chloride	250.0	**>	250.0	**	Iron	0.300	<	0.100
Manganese	0.050	**	0.520	**	Sodium	100.	**>	300.
Hardness	250.	**>	400.	**	Zinc	5.00	<	0.50
Lead	0.050	<	0.010	Nickel		<	0.50	
Copper	1.000		0.165	Magnesium		>	40.0	
Potassium			89.6	Alkalinity			109.	
Sulfate	250.0	**>	300.0	**	TDS	500.0	**>	999.0
Calcium		>	60.0					**

All results are in milligrams/liter except pH and Coliform counts.

< means "less than".  
 > means "greater than".



DISSOLVED OXYGEN IN SURFACE WATERS

Sampling date: October 23, 1985

<u>Sampling Point Description</u>	<u>Field Temp</u> degrees F.	<u>Dissolved</u> <u>Oxygen</u> <u>% Sat *</u>	<u>Remarks</u>
X Vanderbilt Creek above Glacier Hwy bridge	38	10.3 mg/l 76.6 %	clear 0855 h Q=1.5cfs
X Creek trib to Vandrebilt at landfill at Short St. extended	35.5	6.7 mg/l 48.5 %	S1 yellow 0905 h Q=0.04cfs
East side of East Pit in North Pond	34	10.2 mg/l 71.9 %	Cloudy Sheen on surface Q=0cfs S1 yellow 0920 h
South side of Middle Pit in North Pond	40	9.4 mg/l 71.8 %	Very muddy S1 sheen V=1fps W. 0934 h
west side of West Pit near outflow culvert	38.5	8.5 mg/l 64.4%	S1 yellow S1 turbid Some Q in to pond. 0943 h
X Lemon Creek near N. Pond culvert	36	11.7 mg/l 90.1 %	Clear foam on surface. Flood tide. 0947 h

\* Note: The % Saturation for Dissolved Oxygen corrected for temperature and salinity, with salinity approximated for the Lemon Creek sample.

# CHANNEL CORPORATIONS

CHANNEL SANITATION CORPORATION  
CHANNEL EQUIPMENT RENTAL INCORPORATED  
CHANNEL LANDFILL, INC.

May 31, 1991

Mr. Peter Moon  
Sweet Edwards/ECON  
18912 North Creek Parkway  
Ste 210  
Bothell, WA 98011

RE: Water and Ash Reports

Dear Mr. Moon:

Please find enclosed a copy of all water and ash reports to date that you have requested. Due to our weather conditions, there have been times we could not take samples. Two of these are noted, but I'm not aware of any others.

Should you have any questions, please contact myself or Mr. Jerry Wilson. Thank you.

Very truly,

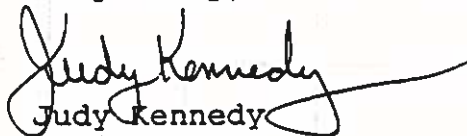
  
Judy Kennedy  
Admin. Asst.

/jak  
cc: file  
Enclosure

ORIGINAL  
IN PROJECT  
FILING

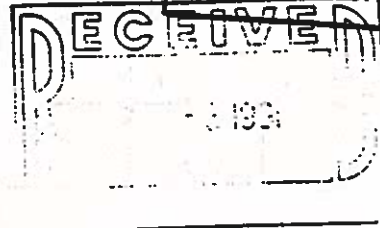

		700170	6110170						
senic	*0.050	1,002	1,010						
ium	*1.000	1,073	1,041		#1				
admium	*0.010	1,003	1,002						
alcium	None	32.364	28.312						
romium	*0.050	1,018	1,003						
opper	*1.000	1,039	1,012						
ron	*0.300	9.586	2.862						
ead	*0.050	1,042	1,037						
anganese	*0.050	1,540	1,080						
agnesium	None	13.179	35.023						
ercury	*0.002	1,00050	1,00050						
ckel	None	1,050	1,050						
elenium	*0.010	1,002	1,002						
ilver	*0.050	1,002	1,002						
odium	None	67.815	292.760						
inc	*5.000	1,313	1,073						
itrate	*10.000	1,560	1,20						
luoride	*4.000	1,100	1,130						
alkalinity	None	95.850	65.850						
hloride	*250.000	72.350	612.900						
arndess	*250.000	135.083	214.919						
PH	*8.500	7.130	7.420						
orrosivity	None	1,0851	1,782						
Sulfate	*250.000	58.890	106.200						
3. Conductance	*700.0	492.00	2146.0						

3/23/90 7/2 2 Stream South of Property  
 6/12/90

senic	*0.050	1.002	< 0.010						
rium	*1.000	0.025	0.018						
mium	*0.010	1.002	< 1.002						
lcium	None	7.402	32.596						
romium	*0.050	0.013	< 0.002						
pper	*1.000	1.005	< 1.005						
on	*0.300	1.176	0.810						
ad	*0.050	0.010	< 0.010						
nganese	*0.050	0.120	0.053						
gnesium	None	14.077	62.576						
rcury	*0.002	0.00050	< 0.00050						
ckel	None	0.050	< 0.050						
elenium	*0.010	0.002	< 0.002						
lver	*0.050	0.002	< 0.002						
odium	None	109.128	505.823						
nc	*5.000	0.019	< 0.010						
trate	*10.000	0.500	1.0						
luoride	*4.000	0.100	< 0.100						
lkalinity	None	52.410	54.250						
loride	*250.000	165.440	1264.90						
ardness	*250.000	121.423	339.079						
H	*8.500	7.700	7.430						
orrosivity	None	0.812	< 0.795						
ulfate	*250.000	225.000	168.100						
Conductance	*0.000		3709.0						

		3/23/90	6/12/90						
Arsenic	*0.050	.002	.010						
Barium	*1.000	.033	.050						
Cadmium	*0.010	.002	.002						
Calcium	None	20.525	112.203						
Chromium	*0.050	.009	.002						
Copper	*1.000	.013	.025						
Iron	*0.300	1.196	.654						
Lead	*0.050	.014	.010						
Manganese	*0.050	.154	.107						
Magnesium	None	6.847	19.249						
Mercury	*0.002	.00050	.00050						
Nickel	None	.050	.050						
Selenium	*0.010	.002	.002						
Silver	*0.050	.002	.002						
Sodium	None	419.122	156.72						
Zinc	*5.000	.130	.036						
Nitrate	*10.000	500	1,400						
Fluoride	*4.000	.100	.160						
Alkalinity	None	55.910	100.910						
Chloride	*250.000	62.490	519.30						
Hardness	*250.000	79.450	194.727						
PH	*8.500	7.710	7.20						
Corrosivity	None	703	-06						
Sulfate	*250.000	20.60	2.70						





#40 below #6 stream on ridge road

Arsenic	*0.050	6/12/90 .010							
Barium	*1.000	.046							
Cadmium	*0.010	.002							
Calcium	None	119.962							
Chromium	*0.050	.002							
Copper	*1.000	.005							
Iron	*0.300	69.119							
Lead	*0.050	.012							
Manganese	*0.050	1.060							
Magnesium	None	11.707							
Mercury	*0.002	.00050							
Nickel	None	.050							
Selenium	*0.010	.002							
Silver	*0.050	.002							
Sodium	None	39.025							
Zinc	*5.000	.021							
Nitrate	*10.000	.500							
Fluoride	*4.000	—							
Alkalinity	None	—							
Chloride	*250.000	52.710							
Hardness	*250.000	172.963							
PH	*8.500	—							
Corrosivity	None	—							
Sulfate	*250.000	—							
Conductance	*100.0								

		5/12/70	6/12/70						
Arsenic	*0.050	.002	.010						
Barium	*1.000	.114	.051						
Cadmium	*0.010	.002	.002						
Calcium	None	63.480	65.466						
Chromium	*0.050	.022	.002						
Copper	*1.000	.015	.005						
Cobalt	*0.300	10.132	69.358						
Lead	*0.050	.019	.018						
Manganese	*0.050	.920	1.205						
Magnesium	None	5.745	15.275						
Mercury	*0.002	.00050	.00050						
Nickel	None	.050	.050						
Selenium	*0.010	—	.002						
Silver	*0.050	.002	.002						
Sodium	None	11.008	12.413						
Zinc	*5.000	.133	.023						
Nitrate	*10.000	.500	.500						
Fluoride	*4.000	.200	—						
Alkalinity	None	137.630	—						
Chloride	*250.000	10.0	10.0						
Hardness	*250.000	192.169	226.371						
pH	*8.500	7.37	—						
Corrosivity	None	.161	—						
Sulfate	*250.000	29.170	—						
Conductance	*100.0	250	500						

		3/22/70	6/12/70						
Arsenic	*0.050	.005	.010						
Barium	*1.000	.061	.043						
Cadmium	*0.010	.002	.002						
Calcium	None	15.132	5.474						
Chromium	*0.050	.013	.002						
Copper	*1.000	.009	.005						
Iron	*0.300	.652	1.319						
Lead	*0.050	.010	.010						
Manganese	*0.050	.067	.024						
Magnesium	None	4.607	1.677						
Mercury	*0.002	.00050	.00050						
Nickel	None	.050	.050						
Selenium	*0.010	.002	.002						
Silver	*0.050	.002	.002						
Sodium	None	29.256	11.744						
Zinc	*5.000	.035	.021						
Nitrate	*10.000	.500	.500						
Fluoride	*4.000	.100	.100						
Alkalinity	None	34.560	20.0						
Chloride	*250.000	33.820	16.610						
Hardness	*250.000	56.759	50.0						
PH	*8.500	7.910	7.60						
Corrosivity	None	.244	1.823						
Sulfate	*250.000	12.130	5.0						
S. Conductance	*700.0	2450	700						



#1 STREAM MARK + PAK

11

PARAMETER	MCL*	3/7/88	12/13/88	3/13/89	7/7/89	7/19/89
Arsenic	0.050	<0.010	<0.010		<0.002	<0.002
Cadmium	0.010	<0.002	<0.002		<0.002	<0.002
pH	8.5	7.1	7.3		7.600	6.580
Nitrate	10.00	11.00	<1.00		<0.500	<0.500
Silver	0.050	<0.020	<0.020		<0.002	<0.002
Chloride	250.0	79.9	79.0		332.050	307.270
Manganese	0.050	0.321 <sup>#</sup>	0.582		0.245	0.518
Hardness	250.	70.	79.70		752.872	268.292
Lead	0.010 <del>0.050</del>	<0.005	0.007		0.014	<0.010
Copper	1.000	<0.20	<0.20		0.019	<0.005
Potassium						
Sulfate	250.0	24.3	29.3	265.900	146.900	
Calcium		16.0	18.4	53.765	50.079	
Barium	1.00	<0.50	<0.05	0.058	0.075	
Chromium	0.050	<0.020	<0.020	<0.002	0.002	
Mercury	0.002	<0.0005	<0.0005	<0.0002	<0.0002	
Selenium	0.010	<0.005			<0.002	
Fluoride	2.40	10.50	10.050		0.300	0.180
Iron	0.300	32795 <sup>#</sup>	10.200		72.000	72.000
Sodium	NONE <del>400</del>	52.	75		7200.00	7200.00
Zinc	5.00	<0.50	0.09		0.058	0.328
Nickel		<0.50	0.17		<0.050	0.050
Magnesium		7.4	8.2		7100.00	11.785
Alkalinity	NONE	42	< 20.00		57.970	110.210

#2 STREAM SOUTH OF PROPERTY

PARAMETER	MCL*	3/7/88	12/13/88	3/13/89	7/7/89	9/19/89
senic	0.050	<0.010	<0.010	<0.010	<0.002	<0.002
dmlum	0.010	<0.002	<0.002	<0.002	<0.002	<0.002
	8.5	7.0	7.5	7.4	7.690	7.040
trate	10.00	1.50	<1.00	<1.00	<0.500	<0.500
lver	0.050	<0.020	<0.020	<0.004	<0.002	<0.002
loride	250.0	847.9	392.5	361.4	333.350	421.040
nganese	0.050	0.138	0.138	0.087	0.079	0.122
rdness	250.	371.	137.90	1000.00	1172.556	351.727
ad	0.010 0.050	<0.005	0.018	<0.010	<0.010	<0.010
pper	1.000	<0.20	<0.20	<0.20	0.022	<0.005
stassium						
ulfate	250.0	158.8	64.7	480.3	419.200	143.100
ilcium	none	33.4	18.8	78.4	76.459	34.112
rium	1.00	<0.50	<0.05	<0.05	0.026	0.029
romium	0.050	<0.020	<0.020	<0.002	<0.002	<0.002
rcury	0.002	<0.0005	<0.0005		<0.00020	<0.00020
elenium	0.010	<0.005				<0.002
luoride	2.40	<0.50	<0.50	<0.50	0.200	<0.100
ron	0.300	7.768	2.800	0.994	0.834	1.107
odium	None 100.	607.0	365	243	7200.00	7200.00
inc	5.00	<0.50	<0.05	<0.05	0.013	0.034
ickel	none	<0.50	0.13	<0.10	<0.050	<0.050
agnesium	none	69.7	22.1	211.4	7100.00	64.710
Alkalinity		34.	14.07	59.10	51.210	30.750

#3 GRAVEL POND - S.E. SIDE

PARAMETER	MCL*	3/7/88	12/13/88	3/13/89	7/7/89	9/19/89
Arsenic	0.050	<0.010	<0.010	<0.010	<0.002	<0.002
Cadmium	0.010	<0.002	<0.002	<0.002	<0.002	<0.002
pH	8.5	7.2	7.8	8.0	8.130	7.820
Nitrate	10.00	<1.00	<1.00	<1.00	0.560	<0.500
Silver	0.050	<0.020	<0.020	<0.004	<0.002	<0.002
Chloride	250.0	20.8	712.4	290.9	298.480	1125.040
Manganese	0.050	1.0273	1.260	0.605	0.333	0.277
Hardness	250.	165	588.50	498.20	336.403	225.660
Lead 0.010	<del>0.050</del>	0.055	0.006	<0.010	<0.010	<0.010
Copper	1.000	<0.20	<0.20	<0.20	<0.005	<0.005
Potassium						
Sulfate	250.0	123.5	140.9	72.5	60.290	16.330
Calcium		52.0	137.4	115.3	77.080	70.081
Barium	1.00	10.50	0.22	0.13	0.105	0.135
Chromium	0.050	<0.020	<0.020	<0.002	<0.002	<0.002
Mercury	0.002	<0.0005	<0.0005		<0.00020	<0.00020
Selenium	0.010	<0.005				<0.002
Fluoride	2.40	<0.50	0.50	<0.50	0.200	0.170
Iron	0.300	12.503	6.880	2.821	0.656	>2.000
Sodium <del>NONE 100</del>		42.	707	414	7200.0	7200.00
Zinc	5.00	<0.50	0.27	0.68	0.054	0.379
Nickel		<0.50	0.31	<0.10	<0.050	<0.050
Magnesium		8.5	59.6	51.1	34.953	36.588
Alkalinity	<del>NONE</del>	1.8	221.50	228.90	212.015	220.200

#4A GRAVEL + ASH POND S.W. SIDE

AMETER	MCL*	3/7/88	12/13/88	3/13/89	5/5/89	7/7/89	9/19/89
enic	0.050	<0.010	<0.010		<0.010	<0.002	<0.002
mium	0.010	<0.002	<0.002		<0.002	<0.002	<0.002
	8.5	7.0	7.6		7.9	8.070	7.640
rate	10.00	<1.00	<1.00		<1.00	1.200	<0.500
ver	0.050	<0.020	<0.020		<0.004	<0.002	<0.002
oride	250.0	<del>412.8</del> 119.0	119.0		53.6	287.300	197.870
ganese	0.050	<del>50.354</del> 8.458	8.458		0.226	0.464	0.405
dnness	250.	187.	99.10		98.00	293.872	208.203
id 0.010	<del>0.050</del>	0.024	0.022		0.016	0.012	0.014
per	1.000	<0.20	<0.20		<0.20	0.028	0.005
assium.							
fate	250.0	70.9	3.0		23.4	73.230	57.450
cium		28.4	23.7		27.6	59.921	53.979
rium	1.00	<0.50	<0.05		<0.05	0.114	0.095
romium	0.050	<0.020	<0.020		<0.002	0.003	0.003
rcury	0.002	<0.0005	<0.0005		<0.0005	<0.0002	<0.00020
lenium	0.010	<0.005					<0.002
uoride	2.40	<0.50	<0.50		<0.50	0.200	0.120
on	0.300	<del>9.034</del> 7.400	7.400		1.400	1.413	72.000
dium NONE <del>100</del>		253	104		49	7200.00	142.366
nc	5.00	<0.50	0.10		0.07	0.027	0.065
ckel		<0.50	0.34		<0.10	0.050	<0.050
gnesium		28.2	9.7		6.3	35.029	17.829
kalinity		38.	<30.00		59.32	770.300	130.700

Water



#1 STREAM ON HILDRÉ SIDE OF ASPH.T

PARAMETER	MCL*	3/7/88	12/13/88	3/13/89	7/7/89	9/19/89
Arsenic	0.050	<0.010	<0.010			<0.002
Cadmium	0.010	0.002	<0.002			<0.002
pH	8.5	7.3	7.5			7.100
Nitrate	10.00	<1.00	<1.00			<0.500
Silver	0.050	<0.020	<0.020			<0.002
Chloride	250.0	<10.0	<10.0			<10.00
Manganese	0.050	0.429	0.462			0.502
Hardness	250.	62.	78.00			137.104
Lead	0.050	0.031	<0.003			0.013
Copper	1.000	<0.20	<0.20			0.012
Potassium						
Sulfate	250.0	26.6	18.7	No Water	Not Done	54.570
Calcium		19.1	27.3			48.242
Barium	1.00	<0.50	0.09			0.103
Chromium	0.050	<0.020	<0.020			0.003
Mercury	0.002	<0.0005	<0.0005			
Selenium	0.010	<0.005				
Fluoride	2.40	<0.50	<0.50			0.100
Iron	0.300	12.289	10.800			72.000
Sodium <del>NOVE 100.</del>		<10.	9			7.868
Zinc	5.00	<0.50	0.17			0.114
Nickel		<0.50	0.14			<0.050
Magnesium		3.5	2.4			11.041
Alkalinity		<20	<20.00			15.700

# 7 LEMON CREEK - 100 YDS. UPSTREAM FROM EGAN Drive

PARAMETER	MCL*	3/7/88	12/13/88	3/13/89	7/7/89	9/19/89
senic	0.050	<0.010	<0.010	<0.010	<0.002	<0.002
dmium	0.010	<0.002	<0.002	<0.002	<0.002	<0.002
	8.5	7.1	7.6	7.3	7.620	7.040
trate	10.00	<1.00	<1.00	<1.00	<0.500	<0.500
ver	0.050	<0.020	<0.020	<0.004	<0.002	<0.002
oride	250.0	<del>579.40</del>	112.9	312.7	<10.000	25.220
ganese	0.050	<del>0.083</del>	0.091	0.084	0.018	0.023
dnness	250.	<del>312.1</del>	65.24	319.16	<50.00	<50.000
d	0.050	<0.005	<0.003	<0.010	<0.010	<0.010
per	1.000	<0.20	<0.20	<0.20	<0.005	<0.005
assium						
fate	250.0	136.2	19.5	128.4	<5.000	<5.000
ium		32.1	13.1	32.8	4.051	6.776
um	1.00	<0.50	<0.05	0.05	0.040	0.045
mium	0.050	<0.020	<0.020	<0.002	<0.002	<0.002
ury	0.002	<0.0005	<0.0005		<0.0020	<0.0020
nium	0.010	<0.005				<0.002
ride	2.40	<0.50	<0.50	<0.50	<0.100	<0.100
	0.300	<del>0.768</del>	2.290	0.326	0.742	0.994
um None 100%		537.	120	446	8.648	18.244
	5.00	<0.50	<0.05	<0.05	0.015	<0.010
el		<0.50	0.21	<0.10	<0.050	<0.050
esium		56.3	7.9	57.6	1.030	2.923
linity		25.	<20.00	35.50	<20.00	<20.00

Precipitator & Bottom Ash

\*Maximum Concentration Levels

PARAMETER	MCL*	4/86	8/86	3/88	3/87	12/87	3/88	12/88	3/89	7/89	12/89	3/90	6/90
Arsenic	5.0	.01	.01	.067	.01	.003	.067	.070	.020	.005	.05	.2	.2
Barium	100.0	.46	.13	.13	.23	—	.13	2.4	.24	.92	.15	.3	.38
Cadmium	1.0	<.005	<.01	2.3	<.01	<.003	2.3	.25	2.0	.21	.98	.28	.14
Chromium	5.0	<.01	<.01	.025	<.01	<.01	.025	.95	.097	<.014	<.05	<.05	<.05
Lead	5.0	<.01	<.01	5.2	<.01	<.02	5.2	8.4	8.0	1.0	<.05	7.1	.58
Mercury	0.2	<.001	<.001	.002	.005	—	<.002	<.0002	<.002	<.002	<.002	<.002	<.002
Selenium	1.0	.03	.005	.01	.01	.013	.01	.01	.010	.005	.01	.2	.2
Silver	5.0	<.01	<.01	.005	<.01	.005	.005	.005	.005	.005	.01	.01	.02

MEMO

TO: Jerry Wilson  
President

FROM: Loren Randolph *LR*

DATE: December 21, 1990

RE: Water Tests

This is to advise you that due to the ground being frozen, I am unable to perform the quarterly water tests at the test points. I'm not sure how the first quarter of 1991 will be as it depends on the weather.



**JUNEAU LANDFILL  
AKD-980495568  
CERCLA Site Inspection Report**

**Submitted to:**

**Department of Environmental Conservation  
Juneau, Alaska**

**Submitted by:**

**Tryck, Nyman & Hayes  
Anchorage, Alaska**

**Shannon & Wilson, Inc.  
Anchorage, Alaska**

**Science Applications International Corporation  
Bellevue, Washington**

**December, 1987**

TABLE OF CONTENTS

EXECUTIVE SUMMARY..... 1

1.0 INTRODUCTION..... 3

2.0 FACILITY DESCRIPTION..... 5

    2.1 Location and Site Plan..... 5

    2.2 Surrounding Land Use..... 5

    2.3 Site History..... 5

    2.4 Site Operations and Waste Characteristics..... 8

3.0 ENVIRONMENTAL SETTING..... 10

    3.1 Climate..... 10

    3.2 Topography and Surface Water Characteristics..... 10

    3.3 Soils and Geology..... 12

    3.4 Aquifer/Groundwater Data..... 12

4.0 RECORDS SEARCH AND SITE INSPECTION..... 14

    4.1 Phase 1: Information Retrieval..... 14

    4.2 Phase 2: Final Site Investigation Effort..... 15

5.0 DISCUSSION..... 17

    5.1 Landfill Monitoring History..... 17

    5.2 Low-Level Radioactive Waste Disposal..... 19

6.0 CONCLUSIONS AND RECOMMENDATIONS..... 22

    6.1 Conclusions..... 22

    6.2 Recommendations..... 23

REFERENCES..... 24

## EXECUTIVE SUMMARY

The Juneau Landfill (a.k.a. Channel Landfill) is a sanitary landfill located northwest of Juneau, Alaska. The facility has received commercial and domestic wastes since at least 1972 and possibly the 1960s. Other wastes received in the landfill included low-level radioactive scintillation media and possibly some sewage sludge and waste oils. There are no records that can document the disposal of the sludges or oils in this site, but their presence has been mentioned in letters written by the state agency personnel.

Currently, only nonputrescible material, construction and demolition debris and ash/incinerator residue are landfilled. Putrescible material and burnable solid wastes are incinerated. The disposal of the radioactive scintillation media by Auke Bay Laboratories occurred from 1977 to 1979. At that time, these wastes were required to be disposed in a licensed hazardous waste landfill or on the premises of the licensee [Auke Bay]. In 1981, however, amendments to 10 CFR Part 20, the NRC rules concerning biomedical waste disposal, were approved. The new regulations permit the disposal of these same wastes in a sanitary landfill such as the Juneau Landfill because they do not pose human health and safety risks.

The total volume of toluene disposed of in the past as part of the scintillation media would not exceed current RCRA restrictions for a conditionally-exempt hazardous waste generator.



---

Monitoring records of surface water or ash examined up to April, 1986 have not indicated a violation of federal drinking water standards for hazardous constituents. Sampling to date has proven inconclusive as to whether the site is a source of hazardous organic compounds. Benzene has been detected on-site and in a nearby well, but the source of the contamination has not been identified and may be associated with adjacent land use activities.

Due to the available information concerning the nature of wastes disposed in this facility and on the potential for human exposure to these wastes, there appears to be little risk to human health. There is no information which indicates that the site is or is not a source of toxic or explosive landfill gases such as methane. Environmental contamination from the generation and migration of leachate appears to be a greater possibility and may pose localized water quality impacts. The landfill is not lined. In the event of improper waste disposal, it could be difficult to contain and reclaim any undesirable material.

## 1.0 INTRODUCTION

The State of Alaska's Department of Environmental Conservation (DEC) is evaluating the potential for release of hazardous wastes from several suspected uncontrolled hazardous waste sites throughout the state under the Comprehensive Environmental Response, Compensation, and Liability Act of 1980 (42 U.S.C 9601) [CERCLA Superfund]. CERCLA, recently reauthorized as the Superfund Amendments and Reauthorization Act of 1986 [SARA], authorizes EPA to respond to known or potential releases of hazardous substances to the environment which present an imminent or substantial danger to public health, welfare, or the environment.

Under the CERCLA Program, DEC has been authorized by EPA to perform site inspections at suspected hazardous waste sites in the state of Alaska in order to determine whether or not further investigative or remedial action is warranted. The scope of the Alaska site inspections as developed by the Tryck, Nyman & Hayes team for DEC involves a two-phased process: Phase 1 - a records search and data synthesis in an attempt to provide a data base sufficient to apply the EPA Hazard Ranking System (HRS) and; Phase 2 - an optional on-site inspection to close data gaps, confirm or document site conditions, and/or to collect and analyze environmental samples in order to complete HRS scoring and satisfy the overall site inspection objectives.

This report represents an evaluation of the Juneau Landfill (a.k.a. Channel Landfill). The information presented was gathered through a review of existing agency files, personal interviews, and a brief site reconnaissance. The files reviewed included those of the EPA Region 10's Superfund Program and open files at DEC's Central Office and Southeast Regional Office. Interviews were conducted with Dick Stokes, Steven Haavig, Al Kegler, and Roy Warren (all of DEC-Southeast), Sid Weldon, and Jim Beeson (City/Borough of Juneau), Stan Rice (National Marine Fisheries Service [NMFS] Auke Bay Laboratory), and Gerald Wilson (Channel Sanitation Corporation). A visual site inspection was performed on July 10, 1986 by members of the Tryck, Nyman & Hayes (TNH), site investigation team.

---

Section 2.0 of this report provides a description of the Juneau Landfill including available information on location, site history, waste management practices, and past permitting and regulatory activity. Section 3.0 describes the environmental setting including geology, geohydrology, and surface water resources. Monitoring activities conducted regarding the landfill are discussed in Section 4.0. Section 5.0 contains a discussion of major study findings. Finally, Section 6.0 provides conclusions and recommendations.

## 2.0 FACILITY DESCRIPTION

### 2.1 LOCATION AND SITE PLAN

The Juneau Landfill is located on the tidal flats of Lemon Creek, at the confluence of the creek with Gastineau Channel in Juneau, Alaska (see Figure 1). It is on the north side of Egan Drive, and accessible by an entry road at mile 5.5 of the Old Glacier Highway. The site is located in the southern one-half of Section 34 in T40S and R66E of the Copper River Meridian.

The landfill occupies approximately 20 acres (see Figure 2). An office building, weigh station, and two incinerators occupy the northern portion of the site. The southern portion of the property is covered by two ponds, 30 to 40 feet in depth, resulting from gravel extraction operations. Much of the perimeter of the site is surrounded by a dike which prevents inundation by Lemon Creek, drainages associated with Vanderbelt Creek, and the Gastineau Channel.

### 2.2 SURROUNDING LAND USE

The site is located along the north shore of Gastineau Channel, 4 miles northwest of downtown Juneau and 2.5 miles east of the Juneau Airport (Figure 2). Much of the land in the general site vicinity is mountainous and undeveloped. With the exception of the lower elevations bordering Gastineau Channel, much of the surrounding area is part of the Tongass National Forest. Residential areas including a trailer park and small commercial establishments are located about 0.5 miles north and east of the site. Hildre Sand and Gravel Company operates a gravel mining and asphalt manufacturing operation adjacent to and north of the landfill site. The firm has previously operated south of the Channel property and still owns property in that area. The permanent resident population within 3 miles of the site is approximately 3,000 (Tetra Tech, 1984).

### 2.3 SITE HISTORY

The date of initial waste disposal at the site is unclear. One document (Brewer, 1972) indicates that the facility was in operation in 1972, and another report (EMPS, 1985) states that it has been operating since about

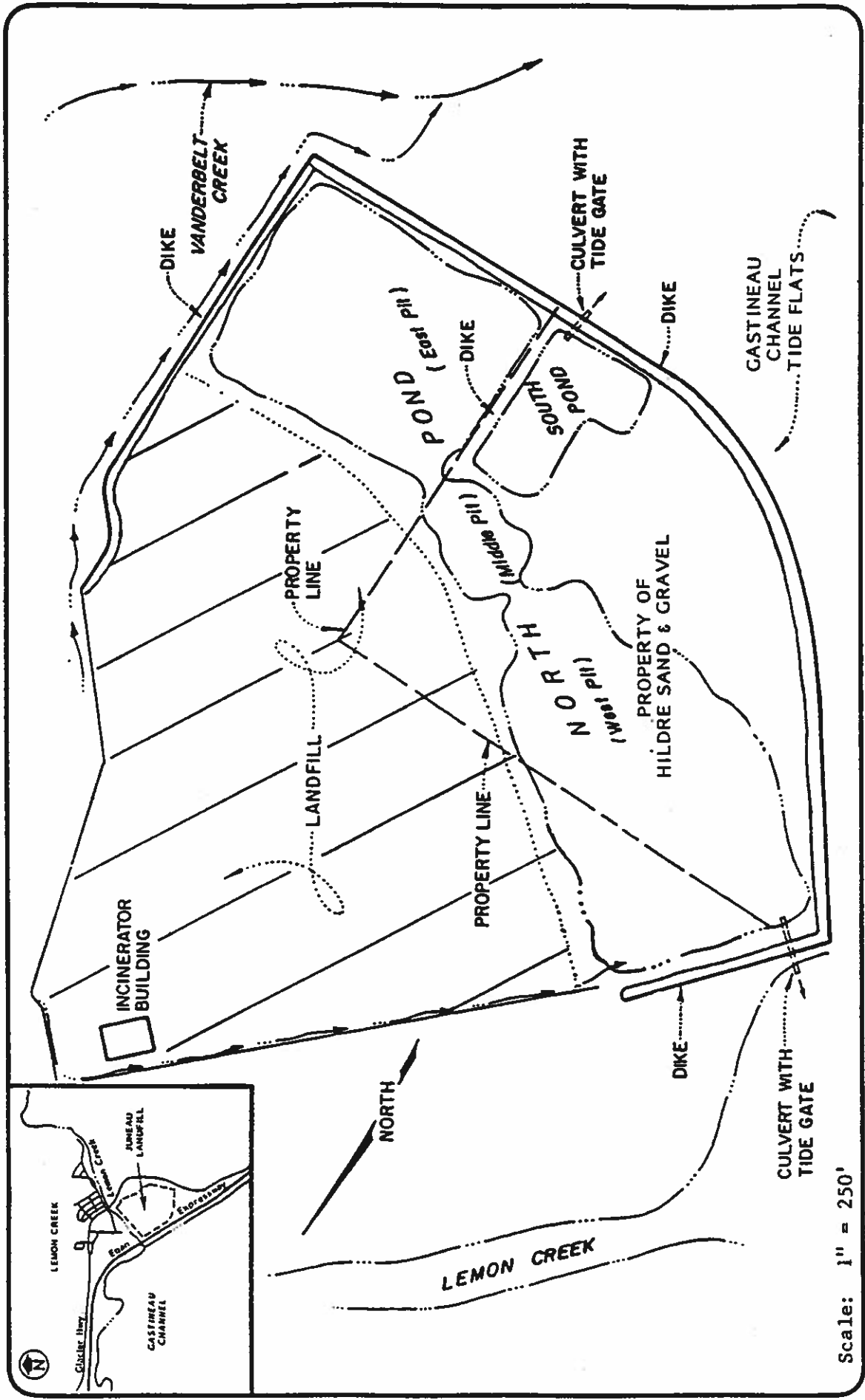

Figure 1  
 JUNEAU LANDFILL SITE PLAN  
 Source: Adapted from EMPS, 1985

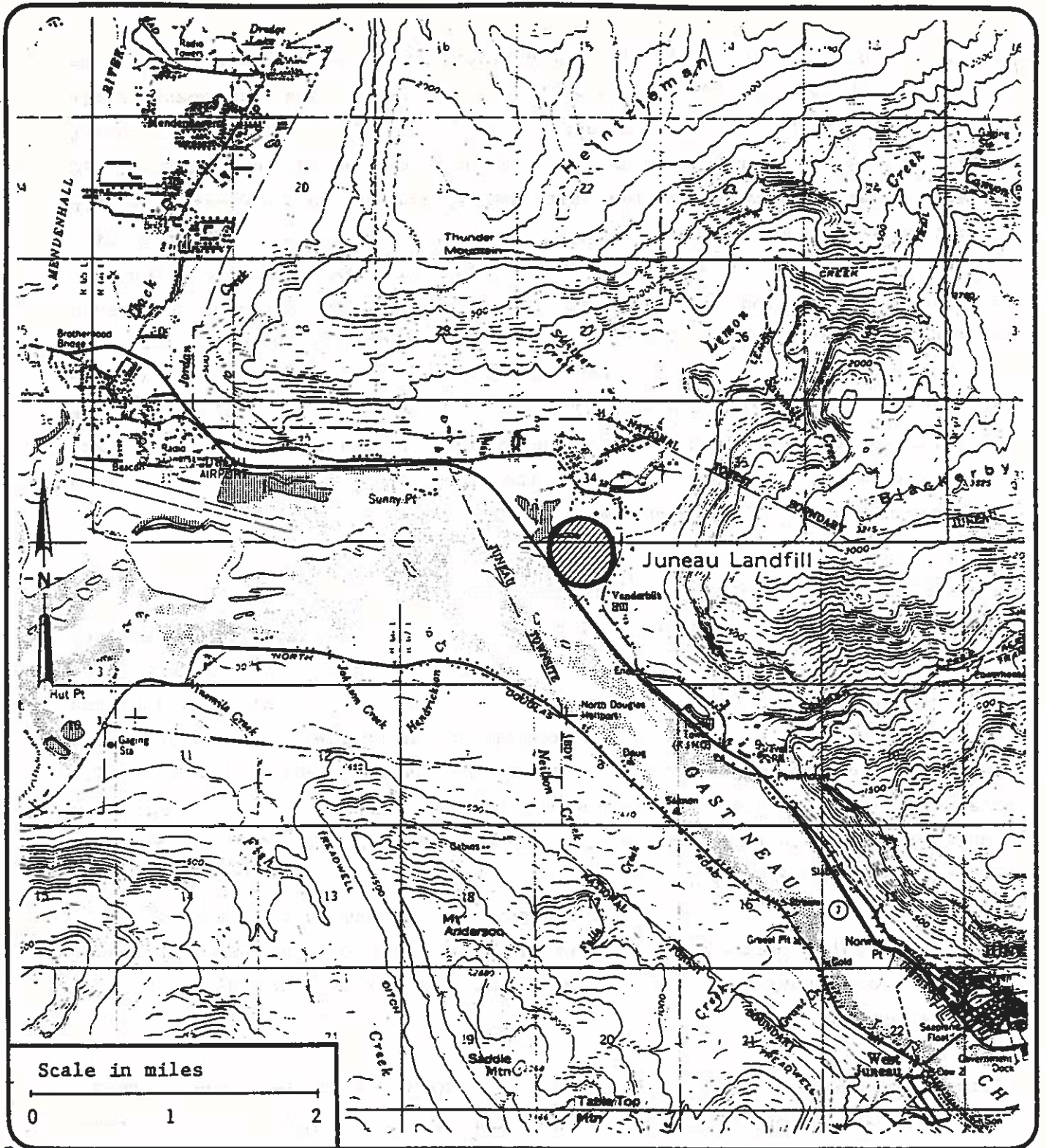

Figure 2

LOCATION OF JUNEAU LANDFILL SITE  
 Source: USGS Juneau (B-2) Topo. Map, 1962

1965. As of 1972, the facility was operated as an unpermitted landfill by Acme Disposal Service. In May 1974, DEC issued Solid Waste Management Permit SER 1-74 to the facility. A second permit (SE 5-76) was issued in January, 1977. During the years of operation of the site by Acme Disposal Service, DEC files indicated repeated problems with odors, failure to keep wastes within specified areas, and failure to apply cover material as required by permit. At some point between 1977 and 1979, the facility was purchased by Channel Sanitation Corporation, and a permit to operate the site (SE 4-80) was issued by DEC in January, 1980. Channel Sanitation is currently authorized to operate the Juneau sanitary landfill for the disposal of incinerated and unincinerated solid waste under Solid Waste Management Permit No. 8511-BA016. A notice of violation of this permit was issued on May 30, 1986 for deposition of ash below the water table (DEC, 1986d). The solid waste permit was reissued in January, 1987 and expires in December, 1988.

#### 2.4 SITE OPERATIONS AND WASTE CHARACTERISTICS

The facility receives approximately 70 tons of waste per day from the greater Juneau area. Since there is little or no industry in the area, as was noted by the inspector during the file search in Juneau, the wastes received at the facility have been largely limited to domestic and commercial refuse. These two waste sources make up 96 percent of the wastes placed in the landfill. Seafood processing wastes, construction wastes, demolition debris, and ash/incinerator residue each comprise an additional one percent of wastes received (Channel Sanitation Corp., 1985). Some documents (Brewer, 1972; DEC, 1977) suggest that waste oil and sewage sludge may have been accepted at the site during the early periods of facility operation, but such disposal was not a routine practice (Brewer, 1974). No other records or files documented oil disposal practices.

Between the years 1977 and 1979 the National Marine Fisheries Service (NMFS), Auke Bay Laboratory disposed of liquid scintillation media containing tracer levels of  $^3\text{H}$  (tritium) or  $^{14}\text{C}$  (carbon 14) in the Juneau Landfill. The scintillation media was combined with an organic solvent (toluene) in 10 ml glass vials. The waste vials were then packed in 55-gallon drums with vermiculite. According to Dr. Stanley Rice, Habitat Program Manager for the laboratory, the vermiculite accounted for approximately 65% of the drum's

volume. He estimated that eighteen drums were disposed in 10 different shipments during this period of time. Each shipment and burial included 1 to 2 drums. The drums were buried by the landfill operator (at that time Acme Disposal Service) in holes approximately 7 feet in depth. The drums were then covered to grade with fill materials and garbage (Rice, 1986). The location of these drums was not documented and would not be easily determined today (G. Wilson, pers. comm. 7/86). Based on conversations with Dr. Rice, it has been calculated that the total number of vials disposed was approximately 11,800. Assuming that each vial contained a full 10 ml of scintillation media it can be estimated that a total of 118 liters (approximately 31 gallons) of toluene wastes were disposed over a 2.4 year period. The laboratory estimates that the total activity of these wastes would not exceed 0.15 millicuries  $^{14}\text{C}$  and 0.05 millicuries  $^3\text{H}$  (Rice, 1986).

The amount of radioactive material used by the Auke Bay Laboratory during this period was 15 millicuries  $^{14}\text{C}$  and 37 millieuries  $^3\text{H}$ . Most of this material was lost via the laboratory drains as part of the flow through experiments (Rice, 1986).

The facility has traditionally been operated as a sanitary landfill: depositing wastes within discrete cells, compacting the material, and periodically covering the refuse with clean fill. The landfill is not lined and has no leachate collection or treatment system. Likewise, the facility is not designed to collect landfill gases such as methane (G. Wilson, pers. comm 7/7/86). In 1985, two incinerators were installed on-site, each with 35 tons/day capacity. All combustible material is now incinerated. Incinerator ash is required by permit to be landfilled at least two feet above the saturated zone (DEC, 1986b), but the facility has received a notice of violation for placement of the ash within the flooded gravel pits (DEC 1986d). The facility's permit does not restrict the disposal of nonputrescible wastes (e.g., stumps, demolition debris, refrigerators, waste metals) in flooded gravel pits as was observed on the southern portion of the property in July, 1986.

The facility still maintains areas for stockpiling recyclable/salvageable materials. Scrap steel is stockpiled in the southern area and is shipped out-of-state about every six months (Tonsgard, 1982). Junk cars are now being landfilled.



## 3.0 ENVIRONMENTAL SETTING

### 3.1 CLIMATE

Juneau lies within a maritime climate, typified by mild temperatures, high humidity, high precipitation, considerable cloudiness, and an average temperature of 40°F. Temperatures range from 44°F to 64°F in summer, and 18°F to 34°F in winter. Moderate to heavy precipitation occurs year-round. Storms are more frequent and precipitation is heavier from November to January. The mean annual precipitation is 53 inches (NWS, 1986). This includes 107 inches of snow (Alaska Regional Profiles, undated). The Juneau Weather Station at the airport reports approximately 102 inches of snowfall annually. Prevailing winds are from the southeast (Channel Sanitation Corp., 1981).

Net precipitation and lake evaporation data are not available for this area. As a consequence, the estimated net precipitation value cited for this area (34") and later used for HRS scoring purposes is the potential evapotranspiration value developed by the U.S. Department of Agriculture (Patric & Black, 1968).

### 3.2 TOPOGRAPHY AND SURFACE WATER CHARACTERISTICS

#### 3.2.1 Topography

The Juneau Landfill is located on the tidal flats of Lemon Creek, at the confluence of the creek with Gastineau Channel. The southern boundary of the site adjoins tide flats of the Gastineau Channel. To the north and east of the site are Heintziman and Blackerby Ridges, respectively. These ridges on the mainland rise to 3000-3500 feet within approximately two miles of the site. Across Gastineau Channel is Douglas Island which rises less steeply to elevations approaching 3000 feet.

Because of the low lying elevation of the landfill, earthen dikes have been constructed along the borders of the site in order to prevent inundation of the site during high tide. At high tides (+ 19 feet) the ponds on the site are 4 to 5 feet below sea level. Culverts with tide gates prevent flooding of the site during high tides, but allow drainage of the ponds at low tidal

stages. The higher portions of the landfill (approximately 30 feet in elevation) are always above sea level (EMPS, 1985).

### 3.2.2 Surface Water Characteristics

The Juneau Landfill is bounded by surface water on all but its northern border. Lemon Creek flows 500 feet to the west of the site and Vanderbilt Creek flows less than one-half mile to the east. Both creeks are freshwater, although mixing with saltwater could be expected in their lower reaches during high tide. High flows of these creeks occur in August and low flows occur in mid-winter. Egan Drive separates the landfill from the tide flats adjacent to Gastineau Channel. Gastineau Channel is a marine water body used for navigation. The channel is over 15 miles long, and is over 25 fathoms deep in some places southeast of downtown Juneau. Near the Juneau Landfill, the channel has been filled in by silt from the Mendenhall Glacier, and is five to ten feet deep.

An engineered leachate collection and treatment system does not exist on the Juneau Landfill. Two ponds situated across the southern half of the landfill (see Figure 1), receive on-site surface water drainage. Surface runoff is primarily to the southwest towards either of the two ponds which were created by previous gravel mining operations. The water in these ponds is a composite of groundwater, surface runoff, and marine water infiltrating under the dikes or leaking through the tide gates during high tides. Water exits these ponds during low tidal stages through tide gates to both Gastineau Channel and Lemon Creek (EMPS, 1985; Stokes, 1985).

### 3.2.3 Surface Water Use

There is no use of surface water for drinking supplies within three miles downstream of the landfill site. Drinking water for the Lemon Creek Valley is supplied by a gravity flow distribution line from the Salmon Creek Penstock located approximately 2.5 miles east of the facility. Both streams provide spawning, rearing or migration habitat for anadromous fishes including trout and salmon (Hall, 1983). Gastineau Channel is a major transportation channel particularly for recreational tour ships. It also provides wildlife habitat.

### 3.3 SOILS AND GEOLOGY

The surficial geology of the lands encompassing Juneau Landfill include the broad, alluvium filled valley of Lemon Creek and a topographic bench bordering Gastineau Channel formed by the deposition of subaqueous sediments (USGS, 1972). Characteristic soils in this area include manmade fill, silty loam, and muskeg or peat. The northern portion of the landfill is comprised of silty loam, a very fine organic rich soil. On the lower portions of the site, soils are characterized as the Lemon Creek/Gastineau Channel tidal flats (EMPS 1985). These soils are typically one foot or less in thickness.

Subsurface depositional information specific to the landfill site is limited. Boring logs from wells completed in the area indicate that the site is underlain primarily by first a muskeg or peat of varying organic content and then primarily medium to coarse sand, fine to coarse gravel, and cobbles at depths up to 100 feet. A few wells reported to have intercepted layers of blue clay at depths of 20 and 80 feet, but this deposit is not known to be continuous or extensive (EMPS, 1985; Channel Sanitation Corp., 1981; Well logs for Stotz, Carlson, Schaefer, & Lotchansky). Generally, bedrock of slate or schist is encountered at depths of 100 feet.

A study of unconsolidated material in the Juneau area suggests that sediments found at the landfill are products of mass-wasting of the surrounding mountains.

These Quaternary deposits include colluvium, talus, debris-flow deposits, rockslide-avalanche deposits, undifferentiated landslides and colluvial diamicton (USGS, 1972).

### 3.4 AQUIFER/GROUNDWATER DATA

Groundwater in the landfill has been reported to occur at a depth of about seven feet beneath the natural ground surface (Channel Sanitation Corp, 1981). Borings taken in the northern portion of the facility indicate a depth to groundwater of approximately 15 feet. This would suggest that local gradients may be somewhat high, particularly with little impermeable material to impede flow. A review of the literature has not shown the presence of more than one

water bearing unit. If there is more than one water bearing unit, a substantial vertical distance is probably necessary to prevent hydraulic communication between the units. Groundwater is believed to discharge to Lemon Creek, which is located approximately 500 feet west of the site, as it is the lowest surface groundwater expression. Some groundwater probably discharges into Gastineau Channel as well. Groundwater flow direction is believed to be in a southwesterly direction across the facility. Most likely, hydraulic conductivities are probably in the range of  $10^{-3}$  to  $10^{-5}$  cm/sec (Freeze and Cherry, 1979), these values are typical of the range of this type of unconsolidated material. Tidal fluctuations do exert some influence on groundwater levels, possibly causing some local mounding of groundwater. However, this phenomenon is probably temporary. Of more importance is flooding due to very high tides, as the possibility would exist to carry undesirable landfill material into Lemon Creek and Gastineau Channel.

A review of USGS well files has identified 24 wells within three miles of the site: 18 households, 2 businesses, 1 institutional establishment, and 3 public wells. The three public supply wells serve the Super-8 Motel, Juneau Airport, and Shop 'n Cart. All of these wells are upgradient and seven are on the other side of the Gastineau Channel. The number of wells identified in the USGS files may underestimate the number actually present since the DEC has sampled four other wells adjacent to the site (DEC, 1986a) which were not listed in USGS files. However, recent upgrades to the Juneau City/Borough water utility has resulted in hooking up most if not all of the residences and commercial establishments in this area. For HRS Scoring purposes, it is estimated that 100 persons or less use private wells for potable supplies. This estimate was provided by the City/Borough of Juneau (S. Weldon pers. comm., 6/87). The incinerator cooling water is provided by well. This well is not used for potable supplies as Channel Sanitation has tied into the public water supply. The City/Borough municipal supply wells are located five miles southeast of the site. A private surface water supply source is the Switzer Creek system which serves the trailer park near the landfill. The intake of this system is upgradient of the site and greater than three miles from it (S. Weldon, pers. comm., 6/87).

## 4.0 RECORDS SEARCH AND SITE INSPECTION

### 4.1 PHASE 1: INFORMATION RETRIEVAL

On July 10 and 11, 1986 project staff traveled to Juneau, Alaska and performed a visual site inspection of the landfill, reviewed the regional and state DEC files pertaining to the site, and interviewed DEC and landfill operating staff to obtain additional information concerning the Juneau Landfill.

The EPA Region 10 CERCLIS files were reviewed during the week of July 21, 1986. Computerized USGS well inventory data were reviewed to identify all recorded groundwater withdrawals on or near the site. Additional research was performed to obtain characteristic regional and local climatological, hydrologic, and geologic information.

The following summarizes the information obtained regarding the Juneau Landfill:

#### DEC Central Office

- Files or records pertaining to the Juneau Landfill located in the DEC headquarters were limited to the RCRA 3012 Preliminary Assessment (Tetra Tech, 1984) and to a surface and groundwater monitoring study conducted in May, 1984 (DEC 1986a). Specific landfill records are maintained in the Southeast Regional office of DEC.

The Preliminary Assessment assigned a priority score of "low" to the site due to the disposal of radioactive scintillation wastes from the Auke Bay laboratories (Tetra Tech, 1984). The surface and groundwater monitoring study concluded there was no evidence that either Lemon Creek or the ponds onsite were contaminated by organic chemicals. The study further concluded that reasonable evidence was available that indicated volatile organic chemical contamination, presumably from fuels, was present in two wells adjacent to the landfill. The source of this contamination was not determined and not necessarily associated to the landfill as one of the wells was located at a boat marina and repair facility which regularly handled fuels (DEC, 1986a).

#### DEC Southeast Regional Office

- Information retrieved from the Southeast Regional Office included landfill operating records, solid waste disposal permit applications

and permit authorizations, water quality monitoring results, inspection memoranda, and a copy of a report prepared by EMPS Engineering for Channel Sanitation regarding disposal of incinerator residue dated October 28, 1985 (EMPS, 1985).

- Discussions with DEC regional staff (Stokes, Haavig, Kegler, and Warren) regarding the landfill did not yield additional information beyond that retrieved from the files and presented herein.

#### EPA Region 10 CERCLIS Files

- CERCLIS files from EPA included the RCRA 3012 Preliminary Assessment mentioned previously.

#### City/Borough of Juneau

- Mr. Jim Beeson, Utility Superintendent; and Sid Weldon, Assistant Utility Superintendent provided several records describing the City/Borough's Water Department and the water collection and distribution system. These records included schematics of the system and water quality monitoring data.

#### Channel Sanitation

- A visual site inspection of the landfill was performed on July 10, 1986. Mr. Gerald Wilson, General Manager for Channel Sanitation provided a description of the current landfill's operating practices and submitted a copy of a recent surface water and ash analysis report.

### 4.2 PHASE 2: FINAL SITE INVESTIGATION EFFORT

At the conclusion of the Phase 1 records review, a preliminary HRS score was calculated for the site. The TNH preliminary score of the Juneau Landfill was calculated as  $S_m = 6.64$ . The overall low score was a result of the lack of groundwater or surface water users in the area near the site and the small quantities of wastes (31 gallons of toluene) attributable to the facility. Information from the City/Borough of Juneau indicated that the number of private water supply wells remaining in use was very minimal (<100). Because of the tidal nature of local groundwater and surface water as well as the natural occurrence of manganese, total dissolved solids, and iron in localized water supplies there is limited use of this water for potable supplies. As a result most businesses and residences near the site are either connected to the local municipal system or the Switzer Creek source (S. Weldon, Pers. Comm., 6/87).

The Juneau landfill does not reflect a history of industrial and/or hazardous waste disposal or associated contamination problems. As a consequence of the preliminary HRS score and because it was not clear whether or not radioactive materials such as those reportedly disposed in the landfill were regulated under CERCLA, it was decided by the state DEC that the site inspection should be concluded without environmental sampling. Instead, the field team conducted a separate research effort to review the recent (January, 1987) joint EPA/NRC Guidance on the definition and identification of commercial mixed low-level radioactive and hazardous wastes and separate NRC and EPA requirements regarding disposal of low-level mixed wastes in order to determine regulatory applicability of the disposal of Auke Bay scintillation wastes to the Juneau Landfill.

**Closure Study Report  
Channel Landfill  
Juneau, Alaska**

**Prepared for  
The City and Borough of Juneau  
and  
Channel Landfill, Inc.  
July 1991**

**Prepared by  
Sweet-Edwards/EMCON, Inc.  
18912 North Creek Parkway, Suite 210  
Bothell, Washington 98011**

**Project X32-01.01**





## 5.0 DISCUSSION

Chemical analytical determinations of wastes accepted for disposal in the Juneau Landfill are not available. Information retrieved during the Phase 1 Records Search indicate that the landfill accepted seafood processing wastes, putrescible domestic wastes, construction wastes, demolition debris, and ash/incinerator residues. Personal communications with the General Manager of Channel Sanitation during the July site visit did not indicate that any other wastes were accepted that are hazardous in nature with the exception of household wastes that may contain hazardous constituents (i.e., occasional paint cans, waste motor oil). At one time, the landfill accepted lead batteries although these were usually recycled. It is conceivable that a few batteries were landfilled. The landfill reportedly received the shipments of Auke Bay mixed wastes in drums with the approval of DEC. The General Manager did not believe that retrieval of these drums was feasible because of the lack of records indicating a precise burial location in the landfill (G. Wilson, pers. comm., 7/10/86).

The city of Juneau has little industry and consequently is not a likely source of industrial hazardous wastes. When the landfill buried all its wastes, equipment operators would screen the waste contents before burial (G. Wilson, pers. comm., 7/10/86).

### 5.1 LANDFILL MONITORING HISTORY

Despite the lack of landfill waste characterization, there have been several past monitoring efforts of both surface and groundwater in the vicinity of the site primarily by staff of DEC. These investigations are summarized below:

- Samples were taken from Lemon Creek on December 22, 1980, and analyzed for a variety of heavy metals (DEC, 1981a). Available files do not indicate the sampling locations on Lemon Creek, thus no assessment of results is possible. The analytical results, however did not indicate any contamination in excess of federal drinking water standards.
- Groundwater samples were collected from wells north and east of the site on January 6, 1981. No pesticides or radioactivity were detected. Some well samples exceeded drinking water standards for

barium, selenium, iron, and manganese. The only well potentially downgradient of the facility (Charlie's Marina) had the highest concentrations of iron (97.5 mg/L versus 0.2 to 1.7 mg/L upgradient). The on-site well sample had 16.4 mg/L iron and 0.75 mg/L manganese. The levels of selenium ranged from 0.014 to 0.060 mg/L in wells offsite; selenium was not detected in the landfill well (DEC, 1981b). The presence of selenium in groundwater near the site has not been reported in subsequent DEC or landfill monitoring reports.

- Surface water sampling conducted in or around May, 1981, detected low dissolved oxygen concentrations in the on-site borrow pits and in Lemon Creek adjacent to the site. Dissolved oxygen ranged from 0.3 to 3.1 mg/L and BOD<sub>5</sub> ranged from 5.3 to 41 mg/L (DEC, 1981c).
- Surface water samples were collected on the site and from adjacent waters on June 9, 1981. Analyses for D.O., pH, salinity, and conductivity revealed no contamination of concern (DEC, 1981d).
- Surface water samples from Lemon Creek were collected on May 9 or 16, 1984, from sites upstream and downstream from the point of discharge from the on-site ponds. Samples were analyzed for a variety of organic solvents and none were detected. During the same period, groundwater samples were taken from wells north, east, and west of the site, and the samples analyzed primarily for organic solvents. Benzene was detected in a well east of the facility. Benzene, chlorobenzene, trans-1,2-dichloroethylene, and ethylbenzene were detected at Charlie's Marina, west of the facility. A sample of one of the on-site ponds also had detectable concentrations of benzene, but it was not possible to determine whether contamination of off-site wells was attributable to the facility or from an offsite source such as the boat marina and its parking lot (DEC, 1986a).
- On December 18, 1985, a contractor for the landfill operator sampled surface water in the on-site gravel pits and surface drainages adjacent to the site. Manganese and iron showed evidence of elevated concentrations in the gravel pits. Consistently low pH values (5-6.6) were reported, but these values are not unusual of surface and shallow groundwater found, within peat deposits. Other metals were either below detection limits or demonstrated no gradient attributable to site operations (EMPS, 1986a).
- The current facility waste disposal permit (8511-BA106) requires the operator to sample surface water in the on-site gravel pits on a quarterly basis for conductivity, COD, pH, alkalinity, salinity, arsenic, and a variety of heavy metals. Analytical results for the December, 1985, and March, 1986, sampling effort indicate that iron and manganese exceeded drinking water standards during both periods in all samples and that pH, sodium, chloride, hardness, total dissolved solids, and sulfate exceeded standards in several samples. In no sample was a RCRA or CERCLA regulated material in excess of state and/or federal drinking water standards (EMPS, 1986b).

- The facility's waste disposal permit also requires quarterly analysis of the incinerator ash using the extracable procedure (EP) toxicity testing methodology. In April, 1986, the analysis of the landfill's ash samples did not indicate concentrations of heavy metals in excess of the federal primary drinking water standards (EMPS, 1986b).

## 5.2 LOW-LEVEL RADIOACTIVE WASTE DISPOSAL

Between the years 1977 and 1979 the National Marine Fisheries Service, Auke Bay Laboratory reportedly disposed of liquid scintillation media containing trace levels of  $^3\text{H}$  (tritium) or  $^{14}\text{C}$  in the Juneau Landfill. Disposal of this material was approved by the DEC in 1977 (Rice, 1986). However, the Lab was required by NRC as a licensee to dispose of these items in one of the following ways:

- by sending them to a radioactive waste disposal site;
- by dispersing them through a sanitary sewerage system;
- or by evaporation, distillation, burning, or burial on the licensee's facility (10 CFR 30.41 and 20.301).

Based on the above, it is clear that the scintillation wastes should not have been disposed at the Juneau landfill because it was not a NRC licensed facility. These same materials, however, may have been approved for disposal by NRC on the Auke Bay facility because the overall activity was considered low and would not pose a threat to humans or the environment (Rice, 1986). Radio-nuclide tracers are commonly used in biomedical research. The laboratory used them in flow through seawater systems, hence the majority of scintillation media was flushed with the lab's wastewater down the drain. Such disposal was acceptable by the NRC. Only samples withdrawn for water and tissue analyses were disposed within the landfill (Rice, 1986).

In March, 1981, NRC regulations regarding the disposal of biomedical wastes were amended to allow for disposal of liquid scintillation media at facilities not regulated by the NRC. Specifically, CFR §20.306 states that liquid scintillation wastes, [like those found at the Juneau Landfill], may be disposed of "without regard to radioactivity" when 0.05 microcuries or less of  $^3\text{H}$  or  $^{14}\text{C}$  are contained in each gram of medium. This change was considered appropriate by the NRC because the amendments would not pose an unreasonable risk to the health and safety of the public, the transport and disposal of these

wastes was expensive without benefit commensurate to the expense, and these wastes consumed a significant portion of the limited radioactive waste burial sites. The new disposal amendments, however, did not exempt the licensee from complying with other applicable federal, state, and local regulations governing other toxic or hazardous properties of these wastes (10CFR§20.306 [d]).

On August 19, 1986, a memo was submitted by the NMFS Auke Bay Lab to SAIC estimating the  $^3\text{H}$  and  $^{14}\text{C}$  concentration levels of the disposed scintillation wastes. Through a series of back calculations, an attempt was made to estimate these concentrations based on the total number of experiments that were conducted and of the resultant disposed wastes. This was necessary because the lab apparently failed to keep accurate records of what the actual concentrations of radioactive constituents were in the packed drums. Based on the lab's estimates a total activity of 0.2 millicuries (200 microcuries)  $^{14}\text{C}$  and 0.05 millicuries (50 microcuries)  $^3\text{H}$  were disposed in approximately 31 gallons of toluene (Rice, 1986). Based on these values, and on the specific gravity of toluene (0.8669) the total radioactivity of the scintillation media disposed was approximately 0.002 microcuries per gram. This quantity would be permissible for disposal in the Juneau Landfill today.

The imprecise recordkeeping by the lab suggests that 10 CFR §30.51 record keeping requirements may have been violated. Under §30.51(3) the lab is required to maintain records showing the receipt, transfer and disposal of this material for 5 years after the transfer occurs.

In a joint memo released on January 8, 1987 by EPA and the NRC, guidance is provided on identification of low-level hazardous waste. On page 3 of Directive Number 9432.00-2, the policy states that when the NRC finds that the radioactive content of the wastes is below NRC's regulatory concern, licensees are not relieved from compliance with other federal and state laws. As mentioned above, RCRA requirements can apply. The presence of the organic chemical toluene in the wastes could trigger RCRA requirements. In fact, the hazardous nature of the solvents used to carry radioactive tracers may pose a greater threat to human health and the environment than the presence of either  $^3\text{H}$  or  $^{14}\text{C}$ . However, based on the total estimated quantity of toluene disposed (31 gallons) in several shipments (10) over 2.4 years, it is quite likely that

no single drum contained more than 25 gallons of liquid wastes. Generators of 25 gallons or less of hazardous wastes in any calendar month are conditionally exempted small quantity generators under current RCRA regulations. Conditionally exempt generators are only required to identify all hazardous wastes and send this waste to an approved hazardous waste or municipal landfill (40 CFR §261 and §262). Based on this, there would have been no apparent RCRA violations associated with the disposal of Auke Bay wastes in the Juneau Landfill.

There are no records that indicate air releases from hazardous wastes can be attributed to this facility. Likewise, there is no indication that a fire and/or explosive threat are present. It should be pointed out however, that the landfill is not designed with a landfill gas recovery or vent system for collecting or igniting gaseous materials common to sanitary landfills such as methane. Because of the saturated conditions that occur in portions of this site, and due to the shallow depth to groundwater it is probable that methane generation is occurring. Whether or not this generation is a problem has not been determined. The reviewer therefore should not assume that landfill gases do not occur in the Juneau Landfill and do not pose potential explosivity problems.

This site evaluation and HRS is based on the reported disposal of approximately 31 gallons of toluene as a component of the low-level mixed scintillation wastes from Auke Bay Labs. Toluene is the only known documented hazardous material disposed in the Juneau Landfill.

## 6.0 CONCLUSIONS AND RECOMMENDATIONS

### 6.1 CONCLUSIONS

The Juneau Landfill (a.k.a. Channel Landfill) is a sanitary landfill located northwest of Juneau, Alaska. The facility has received commercial and domestic wastes since at least 1972 and possibly the 1960s. Other wastes received in the landfill include low-level radioactive scintillation media and possibly some sewage sludge and waste oils. There are no records that can precisely document the disposal of the sludges or oils in this site, although references in correspondence suggest such materials may have been disposed there prior to 1972 (Brewer, 1972).

In at least ten separate shipments over a 2.4 year period, NMFS Auke Bay Laboratories disposed of a total of 18 drums of  $^3\text{H}$  and  $^{14}\text{C}$  scintillation wastes with toluene. At the time disposal took place, burial of radioactive wastes of this type and quantity in an off-site landfill was not an option to NRC licensees; however, based on the 1981 amendments to 10 CFR Part 20, and the NRC rules concerning biomedical waste disposal, the Auke Bay Laboratory wastes could now be disposed in a site such as the Juneau Landfill. Furthermore, the total volume of toluene disposed with these wastes does not exceed RCRA requirements for a conditionally-exempt hazardous waste generator.

Monitoring records of surface water or ash examined up to April, 1986, and performed by DEC or the landfill operator, Channel Sanitation, has not indicated a violation of federal drinking water standards for hazardous constituents. Some nonhazardous metals (e.g. iron and manganese) have been reported in excess of drinking water standards. Sampling to date has proven inconclusive as to whether the site is a source of hazardous organic compounds. Benzene has been detected on-site and in a nearby well, but the source of the contamination has not been identified and may be associated with other adjacent land uses.

The TNH preliminary HRS Score for this facility is 6.64. The score is based on the disposal of 31 gallons of toluene in the landfill. Due to the available information concerning the nature of wastes disposed in this facility and on the potential for human exposure to these wastes, there appears to

be little risk to human health. There is no information which indicates that the site is or is not a source of toxic or explosive landfill gases such as methane. Considering the saturated conditions that occur in portions of the site, this possibility should not be ignored. Environmental contamination from the generation and migration of leachate appears to be a greater possibility and may pose localized water quality impacts. The degree and magnitude of these potential impacts can not be estimated without routine monitoring, which is currently ongoing by the landfill operator. The landfill is not lined, consequently in the event of improper disposal it could be difficult to contain and reclaim any undesirable wastes.

## 6.2 RECOMMENDATIONS

The recommendations in this section are measures which may further define and assess the potential for environmental contamination due to past or continuing activities at the Juneau Landfill:

- The facility should carefully characterize the direction and rate of groundwater movement, particularly during ebb tide in order to better predict the potential effects, if any of buried wastes on local and surface groundwaters.
- Continue quarterly monitoring the landfill's ponds, adjacent surface waters, and incinerator ash for hazardous constituents, in particular heavy metals and volatile organic chemicals.
- If the on-site groundwater well is accessible conduct sampling on a quarterly basis for heavy metals and volatile organic chemicals.
- Conduct a combustible gas survey of the landfill to determine the potential for organic vapors and gases present in the atmosphere.
- It would be advisable to construct a lined and bermed disposal area to dispose incinerator ash. At the present time there are no federal limits on the disposal of incinerator ash based on the presence of toxic metals, however this disposal in sanitary landfills is being reported as a significant source of metals contamination (Environmental Reporter, 1987).



## REFERENCES

- Alaska Department of Environmental Conservation (DEC). 1/24/77. Waste Disposal Permit SE 5-76 to Acme Disposal Company.
- Beeson, J., City Borough of Juneau. 5/29/87 and 7/10/86. Personal Communications.
- Brewer, M.C. 8/3/72. Letter from M.C. Brewer, DEC, to C. Strohmeier, Acme Disposal Service.
- Brewer, M.C. 4/8/74. Letter from M.C. Brewer, DEC, to M. Winegar, City Manager, City/Borough of Juneau.
- Bureau of National Affairs. 1987. Environmental Reporter, Vol. 17, No. 47, P. 1922, re: Incinerator Ash and Municipal Landfills.
- Channel Sanitation Corporation. 1981. Application for Waste Disposal - Solid Waste Management Permit.
- Channel Sanitation Corp. 10/28/85. Waste Disposal Permit Application for Solid Waste Management Activities. Prepared for DEC.
- DEC. 1981a. Technical Services SCTN. Laboratory Receipt of Lemon Creek samples.
- DEC. 1981b. Drinking Water Analyses Report No. 81010602 through 81010604.
- DEC. 1981c. Letter from R. Stokes to Tongard, Channel Sanitation.
- DEC. 1981d. Technical Services SCTN. Laboratory Analysis of Juneau Landfill.
- DEC. 1986a. Channel Sanitation Landfill, Surface and Groundwater Monitoring, Juneau, Alaska, field work conducted May 9 and 16, 1984.
- DEC. 1986b. Alaska DEC Solid Waste Management Permit No. 8511- BA016.
- DEC. 1986c. Solid Waste Disposal Report, Channel Landfill. Prepared by Stokes/Kegler.
- DEC. 1986d. Notice of Violation, letter from R. Stokes SEC to J. Wilson, Channel Landfill, 5/30/86.
- EMPS. 1985. Disposal of Incineration Residue - Channel Landfill. Prepared for Channel Landfill, Inc. by EMPS Engineering.
- EMPS. 1986a. Water Analysis Results. Sample Nos. 360009 thru 360015.
- EMPS. 1986b. Water and Ash Analytical Results. Sample Nos. 086054, 086055, 086056, 086057, 086059, 086060, and 82-EE-04-86.

- EPA. 1987. Final Directive No. 9432.00-2. Joint EPA/NRC Guidance on the Definition and Identification of Commercial Mixed Low-Level Radioactive and Hazardous Waste.
- Freeze, R.A. And J.A. Cherry. 1979. Groundwater, Prentice Hall, Inc., NJ.
- Hall, J.E. 10/4/83. Letter from J.E. Hall, Alaska Dept. of Fish and Game, to T. Peterson, City of Juneau.
- National Weather Service. 1986. Local Climatological Data, Annual Summary.
- Patric, J. and P. Black. 1968. Potential Evaporation and Climate in Alaska by Thornwaite's Classification. USDA, USFS, PNW71, 1968.
- Rice, S., Auke Bay Laboratory. 8/19/86. Personal Communication.
- Rice, S. 8/19/86. Letter from S. Rice, Auke Bay Labs to D. Weston, SAIC.
- Ruffner, J. and F. Bair. 1979. The Weather Almanac. Avon books. N.Y., New York.
- Stokes, D. 12/6/85. Letter from D. Stokes, Alaska Department of Environmental Conservation, to J. Wilson, Channel Landfill, Inc.
- Tetra Tech. 1984. Potential Hazardous Waste Site Preliminary Assessment-Juneau Landfill.
- Tonsgard, W.R. 9/15/82. Letter from W.R. Tonsgard, Channel Incorporated, to S. Gilbertson, Planning Dept., City/Borough of Juneau.
- University of Alaska, Arctic Environmental Information and Data Center. Undated. Alaska Regional Profiles - Southeast Region.
- U.S. Dept. of the Interior, Geologic Survey. 1962. Juneau (B-2) Quadrangle -- Alaska 1: 62500 Series (Topographic). Reson, VA.
- U.S. Dept. of the Interior, Geologic Survey. 1972. Surficial Geology of the Juneau Urban Area and Vicinity, Alaska, with emphasis on Earthquake and other Geologic Hazards by Robert D. Miller, Open File Report.
- U.S. Dept. of the Interior, Geologic Survey. 1982. Site Schedule Well Logs for Carlson, Schaefer, Stotz, and Lotchansky.
- Weldon, S., City/Borough of Juneau. 5/29/87 and 7/10/86. Personal Communications.
- Wilson, G., General Manager. 7/10/86. Channel Sanitation Corp. Personal Communication.



## Appendix 4

### SOIL BORING AND MONITORING WELL LOGS

## LOG OF EXPLORATORY BORING

**PROJECT NAME** Channel Corporation  
**LOCATION** Juneau Landfill  
**DRILLED BY** Wink Int'l Geotech  
**DRILL METHOD** H.S. Auger  
**LOGGED BY** Steve Nelson

**BORING NO.** MW-1  
**PAGE** 1 OF 1  
**REFERENCE ELEV.**  
**TOTAL DEPTH** 32.00'  
**DATE COMPLETED** 5/13/91

SAMPLING METHOD AND NUMBER	BLOWS PER 6 INCHES	PERCENTAGE RECOVERY	GROUND WATER LEVELS	DEPTH IN FT.	SAMPLES	LITHOLOGIC COLUMN	WELL DETAILS	LITHOLOGIC DESCRIPTION
SS/S-1	10/10/-	20%	▽ 5/15/91	5 10 15 20 25 30 35 40				<p>0 - 18.0 feet: REFUSE; black, mixture of paper, plastic, wood and metal, with layers of gravelly sand, wet below 16 feet. (FILL)</p> <p>18.0 - 32.0 feet: SAND (SP); brown, fine to coarse, few fine to subround gravel, few fines, dense, wet. (ALLUVIUM)</p> <p><u>Well Completion Details</u></p> <p>0 - 2 feet: concrete.                  2 - 16.0 feet: bentonite-cement grout.                  16 - 20.5 feet: bentonite slurry                  20.5 - 32 feet: 8 x 12 Colorado silica sand.</p> <p>+ 2 - 22 feet: 2-inch-diameter PVC schedule 40 blank riser.                  22 - 31.8 feet: 2-inch-diameter PVC Schedule 40 0.020-inch slot screen.                  31.8 - 32 feet: 2-inch-diameter PVC slip-on end-cap w/s.s. screws.</p> <p>Bottom of boring at 32.0 feet.</p>

**REMARKS**

Borings completed with 6-inch O.D./3 1/2-inch 10 Hollow Stem Auger



## LOG OF EXPLORATORY BORING

**PROJECT NAME** Channel Corporation  
**LOCATION** Juneau Landfill  
**DRILLED BY** Wink Int'l Geotech  
**DRILL METHOD** H.S. Auger  
**LOGGED BY** Steve Nelson

**BORING NO.** MW-2  
**PAGE** 1 OF 1  
**REFERENCE ELEV.**  
**TOTAL DEPTH** 18.00'  
**DATE COMPLETED** 5/8/91

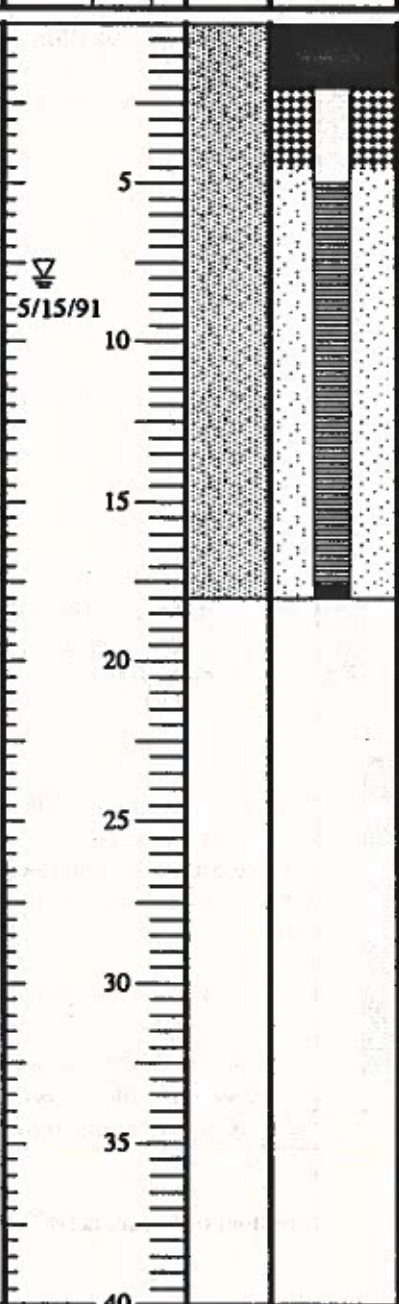
SAMPLING METHOD AND NUMBER	BLOWS PER 6 INCHES	PERCENTAGE RECOVERY	GROUND WATER LEVELS	DEPTH IN FT.	LITHO-LOGIC SAMPLES COLUMN	WELL DETAILS	LITHOLOGIC DESCRIPTION
			▽ 5/15/91	5 10 15 20 25 30 35 40		<p>0 - 18.0 feet: GRAVELLY SAND (SW); light brown, fine to coarse, fine to medium subround gravel, dense, wet below 11 feet. (ALLUVIUM)</p> <p><u>Well Completion Details</u>                      0 - 2 feet: concrete.                      2 - 4.5 feet: bentonite pellets (hydrated).                      4.5 - 18 feet: 8 x 12 Colorado silica sand.</p> <p>+2 - 5 feet: 2-inch-diameter PVC schedule 40 blank riser.                      5 - 17.5 feet: 2-inch-diameter PVC schedule 40 0.020 in slot screen.                      17.5 - 18 feet: 2-inch-diameter PVC slip-on end-cap with S.S. screws.</p> <p>Bottom of boring at 18.0 feet on 5-8-91.</p>	

**REMARKS**

Borings completed with 6-inch O.D./3 1/2-inch 10 Hollow Stem Auger.



## LOG OF EXPLORATORY BORING

**PROJECT NAME** Channel Corporation  
**LOCATION** Juneau Landfill  
**DRILLED BY** Wink Int'l Geotech  
**DRILL METHOD** H.S. Auger  
**LOGGED BY** Steve Nelson

**BORING NO.** MW-3  
**PAGE** 1 OF 1  
**REFERENCE ELEV.**  
**TOTAL DEPTH** 34.00'  
**DATE COMPLETED** 5/9/91

SAMPLING METHOD AND NUMBER	BLOWS PER 6 INCHES	PERCENTAGE RECOVERY	GROUND WATER LEVELS	DEPTH IN FT.	SAMPLES	LITHOLOGIC COLUMN	WELL DETAILS	LITHOLOGIC DESCRIPTION
SS-1	8/10/10	10%	▽ 5/15/91	5 10 15 20 25 30 35 40				<p>0 - 18.0 feet: REFUSE; black, mixture of incinerator ash and metal with layers of gravelly sand, wet below 20 feet. (FILL)</p> <hr/> <p>18.0 - 34.0 feet: GRAVELLY SAND with silt (SW); greenish -gray, fine to coarse, fine subround gravel, non-plastic fines, dense, wet. (ALLUVIUM)</p> <p><u>Well Completion Details</u>                      0 - 2 feet: concrete.                      2 - 20.5 feet: bentonite-cement grout.                      20.5 - 21 feet: bentonite pellets.                      21.0 - 33 feet: 8 x 12 Colorado silica sand.                      + 2 - 23 feet: 2-inch-diameter PVC schedule 40 blank riser.                      23 - 33 feet: 2-inch-diameter PVC Schedule 40 0.020-inch slot screen.                      33 - 33.2 feet: 2-inch-diameter PVC threaded end-cap.</p> <p>Bottom of boring at 34.0 feet.</p>

**REMARKS**

Borings completed with 6-inch O.D./3 1/2-inch 10 Hollow Stem Auger.



## LOG OF EXPLORATORY BORING

**PROJECT NAME** Channel Corporation  
**LOCATION** Juneau Landfill  
**DRILLED BY** Wink Int'l Geotech  
**DRILL METHOD** H.S. Auger  
**LOGGED BY** Steve Nelson

**BORING NO.** MW-4  
**PAGE** 1 OF 2  
**REFERENCE ELEV.**  
**TOTAL DEPTH** 41.50'  
**DATE COMPLETED** 5/11/91

SAMPLING METHOD AND NUMBER	BLOWS PER 6 INCHES	PERCENTAGE RECOVERY	GROUND WATER LEVELS	DEPTH IN FT.	SAMPLES	LITHOLOGIC COLUMN	WELL DETAILS	LITHOLOGIC DESCRIPTION
				5 10 15 20 25 30 35 40				0 - 25 feet: REFUSE; black, mixture of paper, wood, plastic and metal with layers of gravelly sand, wet below 24 feet. (FILL)
			▽ 5/15/91					25.0 - 41.5 feet: SAND (SP); brown, fine with trace fines, dense, wet. (ALLUVIUM - DELTAIC SEDIMENTS)
SS-1	50/-/-	0		30				<b>Well Completion Details</b> 0 - 2 feet: concrete. 2 - 27 feet: bentonite-cement grout. 27 - 28 feet: bentonite pellets 28 - 40 feet: 8 x 12 Colorado silica sand. 40 - 41.5 feet: caved native sediments  + 2 - 30 feet: 2-inch-diameter PVC schedule 40 blank riser.
SS-2	20/-/-	0		35				

**REMARKS**

Borings completed with 6-inch O.D./3 1/2-inch 10 Hollow Stem Auger.





## LOG OF EXPLORATORY BORING

**PROJECT NAME** Channel Corporation  
**LOCATION** Juneau Landfill  
**DRILLED BY** Wink Int'l Geotech  
**DRILL METHOD** H.S. Auger  
**LOGGED BY** Steve Nelson

**BORING NO.** MW-4  
**PAGE** 2 OF 2  
**REFERENCE ELEV.**  
**TOTAL DEPTH** 41.50'  
**DATE COMPLETED** 5/11/91

SAMPLING METHOD AND NUMBER	BLOWS PER 6 INCHES	PERCENTAGE RECOVERY	GROUND WATER LEVELS	DEPTH IN FT.	SAMPLES	LITHO-LOGIC COLUMN	WELL DETAILS	LITHOLOGIC DESCRIPTION
SS-3	4/4/4	5						30 - 40 feet: 2-inch-diameter PVC Schedule 40 0.020-inch slot screen wrapped with polyester filter sock and s.s. clamps. 40 - 40.2 feet: 2-inch-diameter PVC threaded end-cap.  Bottom of boring at 41.5 feet.

**REMARKS**

Borings completed with 6-inch O.D./3 1/2-inch 10 Hollow Stem Auger.



## LOG OF EXPLORATORY BORING

**PROJECT NAME** Channel Corporation  
**LOCATION** Juneau Landfill  
**DRILLED BY** Wink Int'l Geotech  
**DRILL METHOD** H.S. Auger  
**LOGGED BY** Steve Nelson

**BORING NO.** SB-1  
**PAGE** 1 OF 2  
**REFERENCE ELEV.**  
**TOTAL DEPTH** 41.50'  
**DATE COMPLETED** 5/14/91

SAMPLING METHOD AND NUMBER	BLOWS PER 6 INCHES	PERCENTAGE RECOVERY	GROUND WATER LEVELS	DEPTH IN FT.	SAMPLES	LITHO-LOGIC COLUMN	LITHOLOGIC DESCRIPTION
SS-1	6/6/6	0		5 10 15 20 25 30 35 40	▽ 5/17/91	REFUSE	0 - 24.0 feet: REFUSE; paper, metal, plastic, wood, and layers of gravelly sand, moist, wet below 18 feet. (FILL)
SS-2	2/2/1	80%				SILT	24.0 - 38.0 feet: SILT (ML); dark brown, low to moderate plasticity, soft, wet. (TIDEFLAT)
						SAND	38.0 - 41.5 feet: SILTY SAND with gravel (SM); dark gray, fine to medium, non-plastic fines, fine subround



**REMARKS**  
 Borings completed with 6-inch O.D./3 1/2-inch Hollow Stem Auger.



## LOG OF EXPLORATORY BORING

**PROJECT NAME** Channel Corporation  
**LOCATION** Juneau Landfill  
**DRILLED BY** Wink Int'l Geotech  
**DRILL METHOD** H.S. Auger  
**LOGGED BY** Steve Nelson

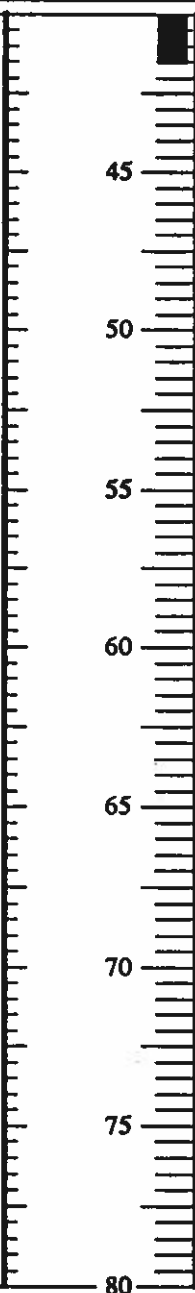
**BORING NO.** SB- 1  
**PAGE** 2 OF 2  
**REFERENCE ELEV.**  
**TOTAL DEPTH** 41.50'  
**DATE COMPLETED** 5/14/91

SAMPLING METHOD AND NUMBER	BLOWS PER 6 INCHES	PERCENTAGE RECOVERY	GROUND WATER LEVELS	DEPTH IN FT.	SAMPLES	LITHO-LOGIC COLUMN	LITHOLOGIC DESCRIPTION
SS-3	10/10/10	20%		45 50 55 60 65 70 75 80			gravel, dense, moist to dry. (TILL)  Boring was abandoned with bentonite pellets, bentonite-cement slurry and sealed at surface with cement.

**REMARKS**  
 Borings completed with 6-inch O.D./3 1/2-inch Hollow Stem Auger.





# Sweet-Edwards/EMCON, Inc.

18912 N. Creek Parkway, Suite 210 • Bothell, WA 98011  
Office (206) 485-5000 • FAX (206) 486-9766

## Field Sampling Data

LOCATION/ADDRESS Channel  
PROJECT NAME \_\_\_\_\_ # X320101  
CLIENT/CONTACT \_\_\_\_\_

Well or Surface Site Number MW-1  
Sample Designation MW-1  
Date, Time 5-15 8:30  
Weather cloudy

### HYDROLOGY MEASUREMENTS:

(Nearest .01 ft.) 16.94 Elevation \_\_\_\_\_ Date, Time 5-15 8:30 Method Used (M-Scope Number or Other) \_\_\_\_\_  
16.91 \_\_\_\_\_ 5-15 14:00 \_\_\_\_\_

### WELL EVACUATION:

Gallons 7.5 Pore Volumes 3 Method Used B Rinse Method \_\_\_\_\_ Date, Time \_\_\_\_\_

Surface Water Flow Speed \_\_\_\_\_ Measurement Method \_\_\_\_\_ Date, Time \_\_\_\_\_

### SAMPLING:

Sample	Date, Time	Method	Volume (ml)	Container Type	Depth Taken (feet)	Field Filtered (yes/no)	Preservative	Iced (yes/no)	Sampler Cleaning Method
VOC	5-15 8:30	B	40	glass		(yes)	HCl	(yes)	Non-Phosphoric detergent wash H2O rinse MeOH rinse Distilled H2O rinse
Inorg			1000	P					
Metals			500				HNO3		
Metals									
CN							NaOH		
OC							H2SO4		

### FIELD WATER QUALITY TESTS:

Pore Vol. Number	pH	Conductivity	Temp	Eh
D	5.80	674	8	
B1	6.01	710	8	
B2	6.12	710	8	
2	6.14	710	8	

### NOTES:

cloudy no odor

Total # of Bottles: 7 Signature: [Signature]



# Sweet-Edwards/EMCON, Inc.

18912 N. Creek Parkway, Suite 210 • Bothell, WA 98011  
Office (206) 485-5000 • FAX (206) 486-9766

## Field Sampling Data

LOCATION/ADDRESS Channel  
PROJECT NAME \_\_\_\_\_ # X320101  
CLIENT/CONTACT \_\_\_\_\_

Well or Surface Site Number MW-2  
Sample Designation MW-2  
Date, Time 5-15, 5-16  
Weather cloudy

### HYDROLOGY MEASUREMENTS:

(Nearest .01 ft.)	Elevation	Date, Time	Method Used (M-Scope Number or Other)
<u>9.70</u>	_____	<u>5-15 14:5</u>	_____
<u>9.32</u>	_____	<u>5-16 10:40</u>	_____

### WELL EVACUATION:

Gallons	Pore Volumes	Method Used	Rinse Method	Date, Time
<u>8</u>	<u>4</u>	<u>B</u>	_____	_____

Surface Water Flow Speed \_\_\_\_\_ Measurement Method \_\_\_\_\_ Date, Time \_\_\_\_\_

### SAMPLING:

Sample	Date, Time	Method	Volume (ml)	Container Type	Depth Taken (feet)	Field Filtered (yes/no)	Preservative	Iced (yes/no)	Sampler Cleaning Method
<u>UOL</u>	<u>5-15 5-16</u>	<u>B</u>	<u>40</u>	<u>G</u>	_____	<u>(yes)</u>	<u>HCl</u>	<u>(yes)</u>	Non-Phosphatic detergent wash H2O rinse MeOH rinse Distilled H2O rinse
<u>INDLG</u>	_____	_____	<u>1000</u>	<u>P</u>	_____	_____	_____	_____	
<u>rutile</u>	_____	_____	<u>500</u>	_____	_____	_____	_____	_____	
<u>CN</u>	_____	_____	_____	_____	_____	_____	<u>HNO3</u>	_____	
<u>OC</u>	_____	_____	_____	_____	_____	_____	<u>NaOH</u>	_____	

### FIELD WATER QUALITY TESTS:

Pore Vol. Number	pH	Conductivity		Temp	Eh				
<u>0</u>	<u>6.74</u>	<u>5870</u>	<u>6200</u>	<u>8   8</u>	_____	_____	_____	_____	_____
<u>1</u>	<u>6.55</u>	<u>7080</u>	<u>7770</u>	_____	_____	_____	_____	_____	_____
<u>2</u>	<u>6.83</u>	<u>7360</u>	<u>9860</u>	_____	_____	_____	_____	_____	_____
<u>3</u>	<u>6.88</u>	<u>7910</u>	<u>9900</u>	_____	_____	_____	_____	_____	_____
<u>4</u>	<u>6.85</u>	<u>7860</u>	<u>9810</u>	_____	_____	_____	_____	_____	_____

### NOTES:

Two samples taken  
near hi tide 5-15, low tide 5-16

Total # of Bottles: 14 Signature: [Signature]



# Sweet-Edwards/EMCON, Inc.

18912 N. Creek Parkway, Suite 210 • Bothell, WA 98011  
Office (206) 485-5000 • FAX (206) 486-9766

## Field Sampling Data

LOCATION/ADDRESS Channel  
PROJECT NAME \_\_\_\_\_ # X320101  
CLIENT/CONTACT \_\_\_\_\_

Well or Surface Site Number MW-3  
Sample Designation MW-3-1, MW-3-2  
Date, Time 5-15 13<sup>30</sup> 13<sup>45</sup>  
Weather \_\_\_\_\_

### HYDROLOGY MEASUREMENTS:

(Nearest .01 ft.) 23.57 Elevation \_\_\_\_\_ Date, Time 5-15 13<sup>30</sup> Method Used (M-Scope Number or Other) \_\_\_\_\_  
~~23.28~~ \_\_\_\_\_ ~~5-15 13<sup>30</sup>~~ \_\_\_\_\_

### WELL EVACUATION:

Gallons 6 Pore Volumes 3 Method Used B Rinse Method \_\_\_\_\_ Date, Time \_\_\_\_\_

Surface Water Flow Speed \_\_\_\_\_ Measurement Method \_\_\_\_\_ Date, Time \_\_\_\_\_

### SAMPLING:

Sample	Date, Time	Method	Volume (ml)	Container Type	Depth Taken (feet)	Field Filtered (yes, no)	Preservative	Iced (yes, no)	Sampler Cleaning Method
<u>UDC</u>	<u>5-15 13<sup>30</sup></u>	<u>B</u>	<u>90</u>	<u>g</u>	_____	<u>(no)</u>	<u>HCl</u>	<u>(yes, no)</u>	Non-Phosphatic detergent wash
<u>IN Metals</u>	_____	_____	<u>1000</u> <u>500</u>	<u>poly</u>	_____	_____	_____	_____	H2O rinse
_____	_____	_____	_____	_____	_____	_____	_____	_____	Meph rinse
<u>CN</u>	_____	_____	_____	_____	_____	_____	<u>HNO3</u>	_____	Distilled H2O rinse
<u>OC</u>	_____	_____	_____	_____	_____	_____	<u>H2O2</u>	_____	_____

### FIELD WATER QUALITY TESTS:

Pore Vol. Number	pH	Conductivity	Temp	Eh
<u>0</u>	<u>6.15</u>	<u>2700</u>	<u>9</u>	_____
<u>1</u>	<u>6.31</u>	<u>2870</u>	_____	_____
<u>2</u>	<u>6.39</u>	<u>2890</u>	_____	_____
<u>3</u>	<u>6.33</u>	<u>2850</u>	_____	_____

### NOTES:

Duplicate sample taken  
cloudy, Fe-staining?

Total # of Bottles: 14 Signature: [Signature]



# Sweet-Edwards/EMCON, Inc.

18912 N. Creek Parkway, Suite 210 • Bothell, WA 98011  
Office (206) 485-5000 • FAX (206) 486-9766

## Field Sampling Data

LOCATION/ADDRESS \_\_\_\_\_  
PROJECT NAME \_\_\_\_\_ # \_\_\_\_\_  
CLIENT/CONTACT \_\_\_\_\_

Well or Surface Site Number MW-4  
Sample Designation MW-4  
Date, Time 5-15 1500  
Weather cloudy

### HYDROLOGY MEASUREMENTS:

(Nearest 0.1 ft.) Elevation Date, Time Method Used (M-Scope Number or Other)  
26.92 5-15 1500  
26.90 5-15 1900

### WELL EVACUATION:

Gallons 7.5 Pore Volumes 3 Method Used B Rinse Method \_\_\_\_\_ Date, Time \_\_\_\_\_

Surface Water Flow Speed \_\_\_\_\_ Measurement Method \_\_\_\_\_ Date, Time \_\_\_\_\_

### SAMPLING:

Sample	Date, Time <sup>10<sup>3</sup></sup>	Method	Volume (ml)	Container Type	Depth Taken (feet)	Field Filtered (yes/no)	Preservative	Iced (yes/no)	Sampler Cleaning Method
VOC	<u>6-15 1500</u>	<u>B</u>	<u>90</u>	<u>G</u>		<u>(yes)</u>	<u>HCl</u>	<u>(yes)</u>	Non-Phosphoric detergent wash H2O rinse MeOH rinse Distilled H2O rinse
IN			<u>1000</u>	<u>P</u>					
Metals			<u>500</u>						
CN							<u>HNO3</u>		
OC							<u>H2SO4</u>		

### FIELD WATER QUALITY TESTS:

Pore Vol. Number	pH	Conductivity	Temp	Eh
<u>0</u>	<u>6.44</u>	<u>3090</u>		
<u>1</u>	<u>6.54</u>	<u>3590</u>		
<u>2</u>	<u>6.61</u>	<u>4210</u>		
<u>3</u>	<u>6.50</u>	<u>4460</u>		

### NOTES:

cloudy reddish brown color

Total # of Bottles: 7 Signature: [Signature]









Sweet-Edwards/EMCON, Inc.

18912 North Creek Parkway, Suite 210 • Bothell, WA 98011  
Office (206) 485-5000 • FAX (206) 486-9766

Field Sampling Data

LOCATION/ADDRESS Channel  
PROJECT NAME # X320101  
CLIENT/CONTACT

Well or Surface Site Number LCU-1  
Sample Designation LCU-1  
Date, Time  
Weather

HYDROLOGY MEASUREMENTS:

(Nearest .01 ft.) Elevation Date, Time Method Used (M-Scope Number or Other)

WELL EVACUATION:

Gallons Pore Volumes Method Used Rinse Method Date, Time

Surface Water Flow Speed ? Measurement Method Date, Time

SAMPLING:

Table with columns: Sample, Date, Time, Method, Volume (ml), Container Type, Depth Taken (feet), Field Filtered (yes/no), Preservative, Iced (yes/no), Sampler Cleaning Method. Includes handwritten entries for VOC, IN, and OC samples.

FIELD WATER QUALITY TESTS:

Table with columns: Pore Vol. Number, pH, Conductivity, Temp, Eh. Includes handwritten entries for pH 7.02 and Conductivity 320.

NOTES:

upstream of Tidal culvert

Total # of Bottles: 7 Signature: [Signature]



Sweet-Edwards/EMCON, Inc.

18912 North Creek Parkway, Suite 210 • Bothell, WA 98011  
Office (206) 485-5000 • FAX (206) 486-9766

Field Sampling Data

LOCATION/ADDRESS Channel  
PROJECT NAME \_\_\_\_\_ # X320101  
CLIENT/CONTACT \_\_\_\_\_

Well or Surface Site Number Lemon Creek Downstream  
Sample Designation LCD-1  
Date, Time 5-16 9:15  
Weather cloudy

HYDROLOGY MEASUREMENTS:

(Nearest .01 ft.)	Elevation	Date, Time	Method Used (M-Scope Number or Other)
/	/	/	/

WELL EVACUATION:

Gallons	Pore Volumes	Method Used	Rinse Method	Date, Time
/	/	/	/	/

Surface Water Flow Speed \_\_\_\_\_ Measurement Method \_\_\_\_\_ Date, Time \_\_\_\_\_

SAMPLING:

Sample	Date, Time	Method	Volume (ml)	Container Type	Depth Taken (feet)	Field Filtered (yes/no)	Preservative	Iced (yes/no)	Sampler Cleaning Method
KOC	5-16 9:15	Grab	90	g		(yes/no)	HCl	(yes/no)	Non-Phosphoric detergent wash
IN	/	/	1000	P			-		H2O rinse
metals	/	/	500	/			-		MeOH rinse
"	/	/	/	/			HNO3		Distilled H2O rinse
CN	/	/	/	/			NaOH		
OC	/	/	/	/			H2SO4		

FIELD WATER QUALITY TESTS:

Pore Vol. Number	pH	Conductivity	Temp	Eh				
X	7.41	1180	6					
/	/	/	/	/	/	/	/	/
/	/	/	/	/	/	/	/	/
/	/	/	/	/	/	/	/	/

NOTES:

Downstream of tidal gate stream

Total # of Bottles: 7

Signature: [Signature]



# Sweet-Edwards/EMCON, Inc.

18912 North Creek Parkway, Suite 210 • Bothell, WA 98011  
Office (206) 485-5000 • FAX (206) 486-9768

## Field Sampling Data

LOCATION/ADDRESS Channel  
PROJECT NAME \_\_\_\_\_ # X320101  
CLIENT/CONTACT \_\_\_\_\_

Well or Surface Site Number Tidal Flat  
TF-1  
Sample Designation TF-1  
Date, Time 5-15 15<sup>00</sup>  
Weather cloudy

### HYDROLOGY MEASUREMENTS:

(Nearest .01 ft.)      Elevation      Date, Time      Method Used (M-Scope Number or Other)

\_\_\_\_\_  
\_\_\_\_\_  
\_\_\_\_\_

### WELL EVACUATION:

Gallons      Pore Volumes      Method Used      Rinse Method      Date, Time

\_\_\_\_\_  
\_\_\_\_\_  
\_\_\_\_\_

Surface Water Flow Speed \_\_\_\_\_ Measurement Method \_\_\_\_\_ Date, Time \_\_\_\_\_

### SAMPLING:

Sample	Date, Time	Method	Volume (ml)	Container Type	Depth Taken (feet)	Field Filtered (yes/no)	Preservative	Iced (yes/no)	Sampler Cleaning Method
<u>IOC</u>	<u>5-15 15<sup>00</sup></u>	<u>S</u>	<u>40</u>	<u>g</u>	_____	<u>(yes)</u>	<u>HCl</u>	<u>(yes)</u>	<del>Non-Phosphatic detergent wash</del>
<u>IN</u>	_____	_____	<u>1000</u>	<u>P</u>	_____	_____	_____	_____	<del>H2O rinse</del>
<u>netals</u>	_____	_____	<u>500</u>	_____	_____	_____	_____	_____	<del>MeOH rinse</del>
<u>..</u>	_____	_____	_____	_____	_____	_____	<u>HNO3</u>	_____	<del>Distilled H2O rinse</del>
<u>CN</u>	_____	_____	_____	_____	_____	_____	<u>Mn-OH</u>	_____	
<u>OC</u>	_____	_____	_____	_____	_____	_____	<u>H2SO4</u>	_____	

### FIELD WATER QUALITY TESTS:

Pore Vol. Number	pH	Conductivity	Temp	Eh	_____	_____	_____	_____
<del>_____</del>	<u>7.24</u>	<u>13800</u>	<u>14</u>	_____	_____	_____	_____	_____
_____	_____	_____	_____	_____	_____	_____	_____	_____
_____	_____	_____	_____	_____	_____	_____	_____	_____
_____	_____	_____	_____	_____	_____	_____	_____	_____

NOTES: Taken at high tide

\_\_\_\_\_  
\_\_\_\_\_  
\_\_\_\_\_  
\_\_\_\_\_  
\_\_\_\_\_  
\_\_\_\_\_

Total # of Bottles: 7 Signature: [Signature]



# Sweet-Edwards/EMCON, Inc.

18912 North Creek Parkway, Suite 210 • Bothell, WA 98011  
Office (206) 485-5000 • FAX (206) 486-9766

## Field Sampling Data

LOCATION/ADDRESS Channel  
PROJECT NAME \_\_\_\_\_ # X3201  
CLIENT/CONTACT \_\_\_\_\_

Well or Surface Site Number East Pond EP-1  
Sample Designation EP-1  
Date, Time 5-16 8:15  
Weather Cloudy

### HYDROLOGY MEASUREMENTS:

(Nearest .01 ft.)	Elevation	Date, Time	Method Used (M-Scope Number or Other)
<del>_____</del>	<del>_____</del>	<del>_____</del>	<del>_____</del>
<del>_____</del>	<del>_____</del>	<del>_____</del>	<del>_____</del>

### WELL EVACUATION:

Gallons	Pore Volumes	Method Used	Rinse Method	Date, Time
<del>_____</del>	<del>_____</del>	<del>_____</del>	<del>_____</del>	<del>_____</del>
<del>_____</del>	<del>_____</del>	<del>_____</del>	<del>_____</del>	<del>_____</del>

Surface Water Flow Speed \_\_\_\_\_ Measurement Method \_\_\_\_\_ Date, Time \_\_\_\_\_

### SAMPLING:

Sample	Date, Time	Method	Volume (ml)	Container Type	Depth Taken (feet)	Field Filtered (yes,no)	Preservative	Iced (yes,no)	Sample: Cleaning Method
<u>VOC</u>	_____	_____	_____	_____	_____	_____	_____	_____	Non-Phosphatic detergent wash H2O rinse MeOH rinse Distilled H2O rinse
<u>IN</u>	_____	_____	_____	_____	_____	_____	_____		
<u>Netts</u>	_____	_____	_____	_____	_____	_____	_____		
<u>CN</u>	_____	_____	_____	_____	_____	_____	_____		

### FIELD WATER QUALITY TESTS:

Pore Vol. Number	pH	Conductivity	Temp	Eh				
<del>_____</del>	<u>7.09</u>	<u>1170</u>	<u>15</u>	_____	_____	_____	_____	_____
<del>_____</del>	_____	_____	_____	_____	_____	_____	_____	_____
<del>_____</del>	_____	_____	_____	_____	_____	_____	_____	_____



















### NOTES:

Sample taken from NE shore near active face

Total # of Bottles: 7 Signature: [Signature]

SYMBOL ID Fill Style  
Description

WELL SYMBOL GRAPHICS (Room 205)  
07-03-1991 15:35:13 page 1 of 9

	AS	None
	BCH2&1GP 29	Bentonite chip seal: 2" pipe and one gas probe
	BCH2&2GP 29	Bentonite chip seal: 2" pipe and two gas probes
	BCH2NOGP 29	Bentonite chip seal: 2" pipe, no gas probes shown
	BENTCMNT	None
	BNP2SNCT 29	Bentonite chips; slotted; no gps shown, central.
	BNT2SNCT 29	Bentonite chips; slotted; no gps shown, central.
	BNTCHP 29	Bentonite Chip Bottom Seal
	BNTCHP1" 29	Bentonite Chip Seal; solid; 1" pipe
	BNTCHP2" 29	Bentonite chip seal: solid; 2" pipe
	BNTCHP21 29	Bentonite chip seal; solid; 2 pipe group; 1 pipe
	BNTCHP22 29	Bentonite chip seal; solid; 2 pipe group; 2 pipes
	BNTCHP31 29	Bentonite chip seal; solid; 3 pipe group; 1 pipe
	BNTCHP32 29	Bentonite chip seal; solid; 3 pipe group; 2 pipes
	BNTCHP33 29	Bentonite chip seal; solid; 3 pipe group; 3 pipes
	BNTCHP4" 29	Bentonite chip seal: solid; 4" pipe
	BNTCHP41 29	Bentonite Chip Seal; solid; 4 pipe gp; 1 pipe
	BNTCHP42 29	Bentonite Chip Seal; solid; 4 pipe gp; 2 pipes
	BNTCHP43 29	Bentonite Chip Seal; solid; 4 pipe gp; 3 pipes
	BNTCHP44 29	Bentonite Chip Seal; solid; 4 pipe gp; 4 pipes





















SYMBOL ID Fill Style  
Description

WELL SYMBOL GRAPHICS (Room 205  
07-03-1991 15:35:13 page 2 of

	<b>BNTCHPPZ 29</b> Bentonite chip seal; well and piezometer.
	<b>BNTCMN2 None</b> Bent/Cement; slotted; 2 pipe group; 2 pipes
	<b>BNTCMNT None</b> Bentonite-Cement Grout.
	<b>BNTCMNT1 None</b> 1" pipe; Bentonite-Cement Grout.
	<b>BNTCMNT2 None</b> Bentonite-Cement Grout.
	<b>BNTSCNT 29</b> Granular backfill layer; slotted; 1 pipe w/central
	<b>BOTT2 3</b> Underreamed well bottom packed w/ imperm. mat'l.
	<b>BOTT3 1</b> Well bottom packing.
	<b>CNC2&amp;2GP 4</b> Concrete surface seal; 1 2" pipe & two gas probes
	<b>CONC1" 4</b> Concrete surface seal; solid; 1 pipe
	<b>CONC2 None</b>
	<b>CONC2" 4</b> Concrete surface seal; solid; 1 pipe
	<b>CONC22 4</b> Concrete surface seal; solid; 2 pipe group; 2 pipes
	<b>CONC33 4</b> Concrete surface seal; solid; 3 pipe group; 3 pipes
	<b>CONC4" 4</b> 4" Concrete surface seal; solid; 1 pipe
	<b>CONC44 4</b> Concrete surface seal; solid; 4 pipe group; 4 pipes
	<b>CONCPIEZ 4</b> Concrete surface seal; well and piezometer.
	<b>CONCRETE 4</b> Concrete seal.
	<b>CVSEAL21 27</b> Native cave & bentinote seal; 2 pipe group; 1 pipe
	<b>CVSEAL22 27</b> Native cave & bentinote seal; 2 pipe group; 2 pipe

SYMBOL ID Fill Style  
Description





















WELL SYMBOL GRAPHICS (Room 205)  
07-03-1991 15:35:13 page 3 of 9

	END-CAP 0 1" pipe, End Cap packed in sand.
	END-CAP1 0 1" pipe, End Cap packed in sand.
	END-CAP2 0 End Cap packed in sand.
	END-CAP4 0 4" End Cap packed in sand.
	ENDCAP21 0 1" pipe, End Cap packed in sand; 2 pipe group.
	ENDCAP22 0 1" pipe, End Cap packed in sand; 2 pipe group.
	ENDCAP23 0 1" pipe, End Cap packed in sand; 2 pipe group.
	FILL None Using well graphics for a 2nd lithologic section.
	GBF2&1GP 2 Granular backfill; 1 pipe with one gas probe
	GBF2&1SG 2 Granular backfill; 1 pipe, 2 gas probes, 1 slotted
	GBF2&2GP 2 Granular backfill; 1 pipe with two gas probes
	GBF2&NSP 2 Granular backfill; 1 pipe, no gas probes shown
	GBF2&SGP 2 Granular backfill; 1 pipe w/one slotted gas probe
	GBF2SNCT 2 Granular backfill; slotted; no gps shown, central.
	GBF2STNG 2 Granular backfill; slotted; no gas probes shown
	GBFILL 2 Granular backfill solid
	GBFPIEZ 2 Granular backfill; well and piezometer.
	GBFSLD1" 2 Granular backfill layer; solid; 1 pipe
	GBFSLD2" 2 Granular backfill layer; solid; 1 pipe
	GBFSLD21 2 Granular backfill; solid; 2 pipe group; 1 pipe



















SYMBOL ID Fill Style  
Description

WELL SYMBOL GRAPHICS (Room 205  
07-03-1991 15:35:13 page 4 of

	GBFSLD22 2 Granular backfill; solid; 2 pipe group; 2 pipes
	GBFSLD31 2 Granular backfill; solid; 3 pipe group; 1 pipe
	GBFSLD32 2 Granular backfill; solid; 3 pipe group; 2 pipes
	GBFSLD33 2 Granular backfill; solid; 3 pipe group; 3 pipes
	GBFSLD41 2 Granular backfill; solid; 4 pipe group; 1 pipe
	GBFSLD42 2 Granular backfill; solid; 4 pipe group; 2 pipes
	GBFSLD43 2 Granular backfill; solid; 4 pipe group; 3 pipes
	GBFSLD44 2 Granular backfill; solid; 4 pipe group; 4 pipes
	GBFSLT1 2 Granular backfill layer; slotted; 1 pipe
	GBFSLT2 2 Granular backfill layer; slotted; 1 pipe
	GBFSLT21 2 Granular backfill; slotted; 2 pipe group; 1 pipe
	GBFSLT22 2 Granular backfill; slotted; 2 pipe group; 2 pipes
	GBFSLT31 2 Granular backfill; slotted; 3 pipe group; 1 pipe
	GBFSLT32 2 Granular backfill; slotted; 3 pipe group; 2 pipes
	GBFSLT33 2 Granular backfill; slotted; 3 pipe group; 3 pipes
	GBFSLT41 2 Granular backfill; solid; 4 pipe group; 1 pipe
	GBFSLT42 2 Granular backfill; solid; 4 pipe group; 2 pipes
	GBFSLT43 2 Granular backfill; solid; 4 pipe group; 3 pipes
	GBFSLT44 2 Granular backfill; solid; 4 pipe group; 4 pipes
	GBFSLTCT 2 Granular backfill layer; slotted; 1 pipe w/central





















SYMBOL ID Fill Style  
Description

WELL SYMBOL GRAPHICS (Room 205)  
07-03-1991 15:35:13 page 5 of 9

	GRAVEL None Gravel Backfill.
	GVSLD1" None Gravel backfill; solid; 1 pipe.
	GVSLD2" None Gravel backfill; solid; 1 pipe.
	GVSLD33 None Gravel Backfill; solid; 3 pipe group; 3 pipes.
	GVSLT1" None Gravel backfill; slotted; 1 pipe
	GVSLT2" None Gravel backfill; slotted; 1 pipe.
	GVSDNOGP None Gravel backfill; 2" pipe and two gas probes w/slat
	GW None Native Sandy/Gravelly Sand
	GWSLD1" None Gravelly sand; solid; 1 pipe
	GWSLD2" None Gravelly sand, solid; 1 pipe
	GWSLD21 None Native Sandy/Gravelly Sand; 2 pipe group; 1 pipe
	GWSLD22 None Native Sandy/Gravelly Sand; 2 pipe group; 2 pipes
	GWSLT1" None Gravelly sand; slotted; 1 pipe
	GWSLT2" None Gravelly sand, slotted; 1 pipe
	JUSTPIEZ None Slotted pipe showing no backfill.
	OPEN1" None 1" Well Casing with no backfill.
	OPEN2" None 2" Well Casing with no backfill.
	PACKBOTT None
	PACKPIPE None
	PIPE None





















SYMBOL ID Fill Style  
Description

WELL SYMBOL GRAPHICS (Room 205  
07-03-1991 15:35:13 page 6 of





















	PIPE1" 3 Solid pipe above screen. Packed in random mat'l.
	PIPE2" 3 Solid pipe above screen. Packed in random mat'l.
	PIPENONE 3 Random material; no pipe showing.
	REF None
	SEAL None
	SEAL1" 6 Bentonite Seal (slurry); 1 pipe
	SEAL2" 6 Bentonite Seal (slurry); 1 pipe
	SEAL21 6 Bentonite Seal (slurry); 2 pipe group; 1 pipe
	SEAL22 6 Bentonite Seal (slurry); 2 pipe group; 2 pipes
	SEAL31 6 Bentonite Seal (slurry); 3 pipe group; 1 pipes
	SEAL32 6 Bentonite Seal (slurry); 3 pipe group; 2 pipes
	SEAL33 6 Bentonite Seal (slurry); 3 pipe group; 3 pipes
	SEAL41 6 Bentonite Seal (slurry); 4 pipe group; 1 pipe
	SEAL42 6 Bentonite Seal (slurry); 4 pipe group; 2 pipes
	SEAL43 6 Bentonite Seal (slurry); 4 pipe group; 3 pipes
	SEAL44 6 Bentonite Seal (slurry); 4 pipe group; 4 pipes
	SEALBOTT 6 Bentonite Bottom Seal
	SEALCASE None
	SEALGP 6 Bentonite Seal; well and gas probe.
	SEALPIEZ 6 Bentonite Seal; well and piezometer.

SYMBOL ID Fill Style  
Description

WELL SYMBOL GRAPHICS (Room 205)  
07-03-1991 15:35:13 page 7 of 9





	SEALSLT2 6 Bentonite Seal (slurry); Slotted; 1 pipe
	SEALSNCT 6 Granular backfill layer; slotted; 1 pipe w/central
	SL-X 6 Bentonite Seal (slurry); 1 pipe - ABANDON
	SLF 30 Slough
	SLFSLD1" 30 Slough; Solid; 1" pipe
	SLFSLD2" 30 Slough; Solid; 1 pipe
	SLFSLD4" 30 Slough; Solid; one 4" pipe
	SLFSLT2" 30 Slough; Slotted; 1 pipe
	SLFSLT4" None Slough; Slotted; 1 2-inch pipe
	SLOTPIPE None
	SLSLT-X None
	SLSLT2-X 6 Bentonite Seal (slurry); Slotted; 1 pipe - ABANDON
	SLST-X None
	SND None sand pack without casing
	SNDCAP21 0 End cap; 2 pipe group; 1 pipe
	SNDGP None Sand pack; well and gas probe.
	SNDGPSLT None Sand pack; well and screened gas probe.
	SNDMAT 12 Silty sands, sand-silt mixtures (no pipe)
	SNDPIEZ None Sand pack; well and piezometer.
	SNDPZSLT None Sand pack; well and screened piezometer.





















SYMBOL ID Fill Style  
Description

	SNDSL1" None Solid pipe packed in sand.
	SNDSL2" None Solid pipe packed in sand.
	SNDSL21 None sand pack; 2 pipe group; 1 pipe
	SNDSL22 None sand pack; 2 pipe group; 2 pipes
	SNDSL31 None Sand pack; 3 pipe group; 1 pipe.
	SNDSL32 None Sand pack; 3 pipe group; 2 pipes.
	SNDSL33 None Sand pack; 3 pipe group; 3 pipes.
	SNDSL4" None 4" Solid pipe packed in sand.
	SNDSL41 None Sand pack; 4 pipe group; 1 pipe.
	SNDSL42 None Sand pack; 4 pipe group; 2 pipes.
	SNDSL43 None Sand pack; 4 pipe group; 3 pipes.
	SNDSL44 None Sand pack; 4 pipe group; 4 pipes.
	SNDSL1" None Slotted pipe packed in sand.
	SNDSL2" None Slotted pipe packed in sand.
	SNDSL21 None sand pack; slotted; 2 pipe group; 1 pipe
	SNDSL22 None sand pack; slotted; 2 pipe group; 2 pipes
	SNDSL31 None Sand pack; slotted; 3 pipe group; 1 pipe.
	SNDSL32 None Sand pack; slotted; 3 pipe group; 2 pipes.
	SNDSL33 None Sand pack; slotted; 3 pipe group; 3 pipes.
	SNDSL4" None 4" Slotted pipe packed in sand.

SYMBOL ID Fill Style  
Description



















WELL SYMBOL GRAPHICS (Room 205)  
07-03-1991 15:35:13 page 9 of 9

	<b>SNDSL41</b> None Sand pack; slotted; 4 pipe group; 1 pipe.
	<b>SNDSL42</b> None Sand pack; slotted; 4 pipe group; 2 pipes.
	<b>SNDSL43</b> None Sand pack; slotted; 4 pipe group; 3 pipes.
	<b>SNDSL44</b> None Sand pack; slotted; 4 pipe group; 4 pipes.
	<b>TC</b> None Using well graphics for 2nd lithologic section.

	AS 0 Asphalt
	BREC None Breccia
	BSLT 5 Basalt
	CH 31 Clay, high plasticity
	CH/OH 31 Clay and organic clay, interbedded
	CL 3 Lean clay, low to medium plasticity
	CL-CH 3 field classification, may be either CL or CH
	CL-ML 3 Clayey silt to silty clay, dual classification
	CL-SC 3 field classification, may be either CL or SC
	CL/ML 3 Clayey silt and silty clay, interbedded
	CL/SP 3 Clay and sand, interbedded
	CLST None Claystone
	CNGLM 13 Conglomerate
	COAL 0 Coal
	CON None Concrete
	FILL 6 Fill, nonspecific
	GC 3 Clayey gravel, gravel-sand-clay mixtures
	GC-GM 3 field classification, may be either GC or GM
	GM None Silty gravel, gravel-sand-silt mixtures
	GP None Poorly graded gravels, or gravel-sand mixtures

SYMBOL ID Fill Style  
Description

MATERIAL SYMBOL GRAPHICS (Room 203)  
07-03-1991 15:28:55 page 2 of 4

	GP-GM	None	
	GP-OL	23	Poorly graded gravels with organic silts
	GW	None	Well graded gravels or gravel-sand mixtures
	GW-ML	None	Silt(~50%), with gravel(~25%), & sand(~25%)
	LMST	None	Limestone
	LS/SH	None	Limestone and shale, interbedded
	LW	14	Lime Waste, gray-white, fine, soft, saturated
	MDST	None	Mudstone
	MH	0	Elastic silt
	MH/CL	0	Elastic silt & lean clay, interbedded
	ML	None	Silt, low to non-plastic silt.
	ML-GM	None	GRAVELLY SILT AND SILTY GRAVEL INTERBEDS
	ML/CL	3	SILT AND CLAY-INTERBEDDED
	NONE	None	
	OH	27	Organic clay, medium to high plasticity
	OL	23	Organic silts and silty clays, low plasticity
	PT	None	Peat or other highly organic soils
	RECON	None	Reinforced Concrete
	REF	None	Refuse
	SC	3	Clayey sand, sand-clay mixtures



SYMBOL ID Fill Style  
Description

MATERIAL SYMBOL GRAPHICS (Room 20:  
07-03-1991 15:28:55 page 3 of

	SC/CL 3 Clayey sand and lean clay, interbedded
	SC/GC 2 Clayey sand and gravelly sand, interbedded
	SERP None Serpentinite
	SH None Shale
	SLST None Siltstone
	SM 12 Silty sands, sand-silt mixtures
	SM-ML 12 Field classification, may be either SM or ML
	SM-SP 12 field classification, silty sand to sand
	SM-SW 18 field classification, silty sand to sand
	SM/ML None Silty sand and sandy silt, interbedded
	SM/SC 2 Silty sand and clayey sand, interbedded
	SM/SP 12 Silty sand and p-graded sand, interbedded
	SP 12 Sand, poorly graded or gravelly sand
	SP/GP 12 Poorly graded gravels, gravelly sand
	SP/ML 12 sand and sandy silt, interbedded
	SS None Sandstone
	SS/CS None Sandstone and claystone, interbedded
	SS/SL None Sandstone and siltstone, interbedded
	SW 17 Sand, well graded, or gravelly sand
	SW-SM 18 field classification, silty sand to sand

SYMBOL ID Fill Style  
Description

MATERIAL SYMBOL GRAPHICS (Room 203)  
07-03-1991 15:28:55 page 4 of 4



TEMP 3  
Elastic silt & lean clay, interbedded

TS 6  
Topsoil

	*SS	None
XXXX	A	None Auger cuttings
	AS	None
■	AU	4 Auger Sample
□	BK	None
□	BLANK	None
XXXX	BULK	6 Bulk sample
■	C	0 CALIFORNIA SAMPLER
□	CL	None
■	CN	0 Continuous Sample
□	CON	None
	CP	None
///	CR	None
■	CS	None
XXXX	D	6
	DBLCORE	None Double tube core barrel
□	DR	None
☼☼	GRAB	None Hand taken sample either from cuttings or surface
□	HANDRIV	None
	HANDRIVE	None 3' HANDRIVEN SANPLING BARREL EQUIPPED WITH RINGS

MC	0	Modified CA sampler (driven)
MCD	None	Modified California, solid diagonal
MCP	None	Modified CA sampler (pushed)
NO	None	
NONE	None	
NQ	None	NQ core barrel
NX	None	NX core barrel
O	3	Other samplers.
P	None	Pitcher sampler
PB	None	Pitcher barrel.
R-	6	
RD	None	Rotary drill with mud circulation.
RX	0	Rock Core
S	None	2" O.D. 1.38" I.D. tube sample
S3	None	3 inch split spoon sampler.
SHELBY	None	Thin walled Shelby sampler
SHELBY2	None	Shelby, diagonal line, upper right to lower left
SM	10	Silty sand
SP-	0	
SPT	None	Standard split spoon sampler

SYMBOL ID Fill Style  
Description

SAMPLER SYMBOL GRAPHICS (Room 204  
07-03-1991 15:32:21 page 3 of

SS	Ø	Standard split spoon sampler
ST	Ø	Shelby tube
TW	None	
U	None	3" O.D. 2.42" I.D. tube sample
UNSM	None	
VANESHR	None	Down hole vane shear
WA	None	Wash Sample

## Appendix 5

### WATER QUALITY LABORATORY RESULTS



**Columbia  
Analytical  
Services** inc.

JUN 20 1991  
SE/E - PORTLAND

June 18, 1991

**COPY**

Steve Nelson  
Sweet-Edwards/EMCON, Inc.  
15055 SW Sequoia Parkway  
Suite 140  
P.O. Box 231269  
Portland, OR 97224

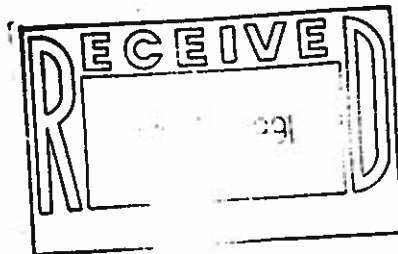

Re: Channel/Project #X3201.01

Dear Steve:

Enclosed are the results of the samples submitted to our lab on May 20, 1991. Preliminary results were transmitted via facsimile on June 4, 7 and 13, 1991. For your reference, our service request number for this work is K912737.

All analyses were performed in accordance with the laboratory's quality assurance program.

Please call if you have any questions.

Respectfully submitted,

Columbia Analytical Services, Inc.

*Cheryl Noone-Fisher* *ds*

Cheryl Noone-Fisher  
Project Chemist

CNF/das

**COLUMBIA ANALYTICAL SERVICES, INC.**

**Analytical Report**

**Client:** Sweet-Edwards/EMCON, Inc.  
**Project:** Channel/#X3201.01  
**Sample Matrix:** Water

**Date Received:** 05/20/91  
**Work Order #:** K912737

**Inorganic Parameters  
mg/L (ppm)**

**Sample Name:**  
**Lab Code:**

*Background*

MW-1  
K2737-1
MW-2  
K2737-2

Analyte	Method	MRL	MW-1 K2737-1	MW-2 K2737-2
pH	150.1	--	6.31	6.63
Bicarbonate as CaCO <sub>3</sub>	310.1	20	185	68
Chloride	300.0	0.2	17.6	2,430
Chemical Oxygen Demand (COD)	410.2	5	189	82
Cyanide	335.3	0.01	ND	ND
Nitrogen, Ammonia	350.3	0.05	3.88	0.24
Nitrogen, Nitrate & Nitrite	353.2	0.2	ND	0.3
Solids, Total Dissolved (TDS)	160.1	5	229	5,160
Solids, Total Suspended (TSS)	160.2	5	1,040	3,200
Sulfate	300.0	0.2	2.3	380
Total Organic Carbon (TOC)	415.1	0.5	11.9	4.1

**MRL** Method Reporting Limit  
**ND** None Detected at or above the method reporting limit

Approved by Dave Edelmann, J Date 6/19/91

00001



**COLUMBIA ANALYTICAL SERVICES, INC.**

**Analytical Report**

**Client:** Sweet-Edwards/EMCON, Inc.  
**Project:** Channel/#X3201.01  
**Sample Matrix:** Water

**Date Received:** 05/20/91  
**Work Order #:** K912737

**Inorganic Parameters  
mg/L (ppm)**

Analyte	Method	MRL	Sample Name:	MW-3-1	MW-3-2	MW-4
			Lab Code:	K2737-4	K2737-5	K2737-6
pH	150.1	--		6.68	6.67	6.80
Bicarbonate as CaCO <sub>3</sub>	310.1	20		1,002	918	1,270
Chloride	300.0	0.2		386	377	541
Chemical Oxygen Demand (COD)	410.2	5		248	297	591
Cyanide	335.3	0.01		ND	ND	ND
Nitrogen, Ammonia	350.3	0.05		5.33	5.59	67.0
Nitrogen, Nitrate & Nitrite	353.2	0.2		ND	ND	ND
Solids, Total Dissolved (TDS)	160.1	5		1,850	1,820	2,270
Solids, Total Suspended (TSS)	160.2	5		848	856	252
Sulfate	300.0	0.2		5.0	5.0	107
Total Organic Carbon (TOC)	415.1	0.5		73.9	70.2	184

**MRL** Method Reporting Limit

**ND** None Detected at or above the method reporting limit

Approved by Dave Edelman Date 6/19/91

00002

**COLUMBIA ANALYTICAL SERVICES, INC.**

**Analytical Report**

**Client:** Sweet-Edwards/EMCON, Inc.  
**Project:** Channel/#X3201.01  
**Sample Matrix:** Water

**Date Received:** 05/20/91  
**Work Order #:** K912737

**Inorganic Parameters  
mg/L (ppm)**

*SB-1?*

**Sample Name:** \_\_\_\_\_ **FB-1** **LCU-1** **LCD-1**  
**Lab Code:** \_\_\_\_\_ **K2737-7** **K2737-8** **K2737-9**

Analyte	Method	MRL	FB-1	LCU-1	LCD-1
pH	150.1	--	6.08	7.33	7.36
Bicarbonate as CaCO <sub>3</sub>	310.1	20	ND	ND	ND
Chloride	300.0	0.2	ND	59.4	368
Chemical Oxygen Demand (COD)	410.2	5	ND	ND	11
Cyanide	335.3	0.01	ND	ND	ND
Nitrogen, Ammonia	350.3	0.05	ND	ND	ND
Nitrogen, Nitrate & Nitrite	353.2	0.2	ND	0.2	0.2
Solids, Total Dissolved (TDS)	160.1	5	ND	111	697
Solids, Total Suspended (TSS)	160.2	5	ND	ND	ND
Sulfate	300.0	0.2	ND	13.0	57.6
Total Organic Carbon (TOC)	415.1	0.5	ND	0.6	ND

**MRL Method Reporting Limit**

**ND None Detected at or above the method reporting limit**

Approved by Dave Edelman Date 6/19/91

00003

**COLUMBIA ANALYTICAL SERVICES, INC.**

**Analytical Report**

**Client:** Sweet-Edwards/EMCON, Inc.  
**Project:** Channel/#X3201.01  
**Sample Matrix:** Water

**Date Received:** 05/20/91  
**Work Order #:** K912737

**Inorganic Parameters  
mg/L (ppm)**

**Sample Name:** EP-1      **TF-1**      **Method Blank**  
**Lab Code:** K2737-10      K2737-11      K2737-MB

Analyte	Method	MRL	EP-1 K2737-10	TF-1 K2737-11	Method Blank K2737-MB
pH	150.1	--	7.75	7.93	--
Bicarbonate as CaCO <sub>3</sub>	310.1	20	139	62	ND
Chloride	300.0	0.2	168	3,860	ND
Chemical Oxygen Demand (COD)	410.2	5	30	215	ND
Cyanide	335.3	0.01	ND	ND	ND
Nitrogen, Ammonia	350.3	0.05	0.52	ND	ND
Nitrogen, Nitrate & Nitrite	353.2	0.2	ND	ND	ND
Solids, Total Dissolved (TDS)	160.1	5	526	9,425	ND
Solids, Total Suspended (TSS)	160.2	5	ND	12	ND
Sulfate	300.0	0.2	68.1	704	ND
Total Organic Carbon (TOC)	415.1	0.5	7.7	1.9	ND

**MRL** Method Reporting Limit

**ND** None Detected at or above the method reporting limit

Approved by Dave Edelmann Date 6/19/91

00004

COLUMBIA ANALYTICAL SERVICES, INC.

Analytical Report

Client: Sweet-Edwards/EMCON, Inc.  
Project: Channel/#X3201.01  
Sample Matrix: Water

Date Received: 05/20/91  
Work Order #: K912737

Dissolved Metals  
mg/L (ppm)

Analyte	Method	MRL	Sample Name:	MW-1	MW-2	MW-3-1
			Lab Code:	K2737-1	K2737-2	K2737-4
Arsenic	7060	0.005		ND	ND	ND
Barium	6010	0.005		0.111	0.096	0.314
Cadmium	6010	0.003		ND	0.004	ND
Chromium	6010	0.005		ND	ND	ND
Lead	7421	0.002		ND	ND	0.005
Manganese	6010	0.005		1.12	0.186	9.92
Mercury	7470	0.0005		ND	ND	ND
Selenium	7740	0.005		ND	ND	ND
Silver	6010	0.01		ND	ND	ND

MRL Method Reporting Limit  
ND None Detected at or above the method reporting limit

Approved by Dave Edelman Date 6/19/91

00005

**COLUMBIA ANALYTICAL SERVICES, INC.**

Analytical Report

<b>Client:</b>	Sweet-Edwards/EMCON, Inc.	<b>Date Received:</b>	05/20/91
<b>Project:</b>	Channel/#X3201.01	<b>Work Order #:</b>	K912737
<b>Sample Matrix:</b>	Water		

**Dissolved Metals  
mg/L (ppm)**

	Sample Name:		MW-3-2	MW-4	FB-1
	Lab Code:		K2737-5	K2737-6	K2737-7
Analyte	Method	MRL			
Arsenic	7060	0.005	ND	ND	ND
Barium	6010	0.005	0.355	0.262	ND
Cadmium	6010	0.003	ND	ND	ND
Chromium	6010	0.005	ND	ND	ND
Lead	7421	0.002	ND	ND	0.007
Manganese	6010	0.005	10.2	1.77	ND
Mercury	7470	0.0005	ND	ND	ND
Selenium	7740	0.005	ND	ND	ND
Silver	6010	0.01	ND	ND	ND

**MRL** Method Reporting Limit

**ND** None Detected at or above the method reporting limit

Approved by Dave Edelman Date 6/19/91

00006

COLUMBIA ANALYTICAL SERVICES, INC.

Analytical Report

Client: Sweet-Edwards/EMCON, Inc.  
Project: Channel/#X3201.01  
Sample Matrix: Water

Date Received: 05/20/91  
Work Order #: K912737

Dissolved Metals  
mg/L (ppm)

Analyte	Method	MRL	Sample Name:	LCU-1	LCD-1	EP-1
			Lab Code:	K2737-8	K2737-9	K2737-10
Arsenic	7060	0.005		ND	ND	ND
Barium	6010	0.005		0.030	0.034	0.064
Cadmium	6010	0.003		ND	ND	ND
Chromium	6010	0.005		ND	ND	ND
Lead	7421	0.002		ND	ND	ND
Manganese	6010	0.005		0.009	0.013	0.230
Mercury	7470	0.0005		ND	ND	ND
Selenium	7740	0.005		ND	ND	ND
Silver	6010	0.01		ND	ND	ND

MRL Method Reporting Limit  
ND None Detected at or above the method reporting limit

Approved by Dave Edmon Date 6/19/91

00007

COLUMBIA ANALYTICAL SERVICES, INC.

Analytical Report

Client: Sweet-Edwards/EMCON, Inc.  
Project: Channel/#X3201.01  
Sample Matrix: Water

Date Received: 05/20/91  
Work Order #: K912737

Dissolved Metals  
mg/L (ppm)

Analyte	Method	MRL	Sample Name:	TF-1	Method Blank
			Lab Code:	K2737-11	K2737-MB
Arsenic	7060	0.005		ND	ND
Barium	6010	0.005		0.024	ND
Cadmium	6010	0.003		ND	ND
Chromium	6010	0.005		ND	ND
Lead	7421	0.002		ND	ND
Manganese	6010	0.005		0.021	ND
Mercury	7470	0.0005		ND	ND
Selenium	7740	0.005		ND	ND
Silver	6010	0.01		ND	ND

MRL Method Reporting Limit

ND None Detected at or above the method reporting limit

Approved by Dave Edelmann Date 6/19/91

00008

**COLUMBIA ANALYTICAL SERVICES, INC.**

**Analytical Report**

**Client:** Sweet-Edwards/EMCON, Inc.  
**Project:** Channel/#X3201.01  
**Sample Matrix:** Water

**Date Received:** 05/20/91  
**Work Order #:** K912737

**Total Metals  
mg/L (ppm)**

Analyte	Method	MRL	Sample Name:	MW-1	MW-2	MW-3-1
			Lab Code:	K2737-1	K2737-2	K2737-4
Barium	6010	0.005		0.746	1.50	1.11
Cadmium	6010	0.003		ND	ND	ND
Calcium	6010	0.05		52.7	74.0	164
Chromium	6010	0.005		0.086	0.212	0.075
Iron	6010	0.02		118	184	172
Magnesium	6010	0.01		31.1	188	82.3
Potassium	6010	2		15	85	63
Silver	6010	0.01		ND	ND	ND
Sodium	6010	0.1		20.6	1,460	332

**MRL** Method Reporting Limit

**ND** None Detected at or above the method reporting limit

Approved by Dave Eshelman Date 6/19/91

00009



**COLUMBIA ANALYTICAL SERVICES, INC.**

**Analytical Report**

**Client:** Sweet-Edwards/EMCON, Inc.  
**Project:** Channel/#X3201.01  
**Sample Matrix:** Water

**Date Received:** 05/20/91  
**Work Order #:** K912737

**Total Metals  
mg/L (ppm)**

Analyte	Method	MRL	Sample Name:	MW-3-2	MW-4	FB-1
			Lab Code:	K2737-5	K2737-6	K2737-7
Barium	6010	0.005		1.09	0.481	ND
Cadmium	6010	0.003		ND	ND	ND
Calcium	6010	0.05		159	144	ND
Chromium	6010	0.005		0.074	0.010	ND
Iron	6010	0.02		168	85.2	ND
Magnesium	6010	0.01		79.9	98.9	ND
Potassium	6010	2		61	113	ND
Silver	6010	0.01		ND	ND	ND
Sodium	6010	0.1		324	508	ND

**MRL** Method Reporting Limit

**ND** None Detected at or above the method reporting limit

Approved by Dave Schuler Date 6/19/91

00010

**COLUMBIA ANALYTICAL SERVICES, INC.**

Analytical Report

**Client:** Sweet-Edwards/EMCON, Inc.  
**Project:** Channel/#X3201.01  
**Sample Matrix:** Water

**Date Received:** 05/20/91  
**Work Order #:** K912737

**Total Metals  
mg/L (ppm)**

Analyte	Method	MRL	Sample Name:	LCU-1	LCD-1	EP-1
			Lab Code:	K2737-8	K2737-9	K2737-10
Barium	6010	0.005		0.030	0.032	0.060
Cadmium	6010	0.003		ND	ND	ND
Calcium	6010	0.05		7.97	12.2	50.1
Chromium	6010	0.005		ND	ND	ND
Iron	6010	0.02		0.12	0.23	1.02
Magnesium	6010	0.01		4.09	18.0	16.8
Potassium	6010	2		3	7	11
Silver	6010	0.01		ND	ND	ND
Sodium	6010	0.1		31.6	138	110

**MRL** Method Reporting Limit  
**ND** None Detected at or above the method reporting limit

Approved by Dave Edelman Date 6/19/91

00011

**COLUMBIA ANALYTICAL SERVICES, INC.**

Analytical Report

**Client:** Sweet-Edwards/EMCON, Inc.  
**Project:** Channel/#X3201.01  
**Sample Matrix:** Water

**Date Received:** 05/20/91  
**Work Order #:** K912737

**Total Metals  
mg/L (ppm)**

Analyte	Method	MRL	Sample Name:	TF-1	Method Blank
			Lab Code:	K2737-11	K2737-MB
Barium	6010	0.005		0.022	ND
Cadmium	6010	0.003		ND	ND
Calcium	6010	0.05		106	ND
Chromium	6010	0.005		ND	ND
Iron	6010	0.02		0.23	ND
Magnesium	6010	0.01		327	ND
Potassium	6010	2		95	ND
Silver	6010	0.01		ND	ND
Sodium	6010	0.1		2,580	ND

**MRL** Method Reporting Limit  
**ND** None Detected at or above the method reporting limit

Approved by Dave Edelen, A Date 6/19/91

00012

COLUMBIA ANALYTICAL SERVICES, INC.

Analytical Report

Client: Sweet-Edwards/EMCON, Inc.  
Project: Channel/#X3201.01  
Sample Matrix: Water

Date Received: 05/20/91  
Work Order #: K912737

Total Metals  
mg/L (ppm)

Analyte	Method	MRL	Sample Name:	MW-1	MW-2	MW-3-1
			Lab Code:	K2737-1	K2737-2	K2737-4
Arsenic	7060	0.005		0.052	0.049	0.028
Lead	7421	0.002		0.033	0.065	0.050
Mercury	7470	0.0005		ND	ND	ND
Selenium	7740	0.005		0.013	ND	ND

MRL Method Reporting Limit  
ND None Detected at or above the method reporting limit

Approved by Dave Edelman Date 6/19/91

00013

COLUMBIA ANALYTICAL SERVICES, INC.

Analytical Report

Client: Sweet-Edwards/EMCON, Inc.  
Project: Channel/#X3201.01  
Sample Matrix: Water

Date Received: 05/20/91  
Work Order #: K912737

Total Metals  
mg/L (ppm)

Analyte	Method	MRL	Sample Name:	MW-3-2	MW-4	FB-1
			Lab Code:	K2737-5	K2737-6	K2737-7
Arsenic	7060	0.005		0.031	0.018	ND
Lead	7421	0.002		0.033	0.008	ND
Mercury	7470	0.0005		ND	ND	ND
Selenium	7740	0.005		ND	ND	ND

MRL Method Reporting Limit

ND None Detected at or above the method reporting limit

Approved by Dave Estlin Date 6/19/91

00014

COLUMBIA ANALYTICAL SERVICES, INC.

Analytical Report

Client: Sweet-Edwards/EMCON, Inc.  
Project: Channel/#X3201.01  
Sample Matrix: Water

Date Received: 05/20/91  
Work Order #: K912737

Total Metals  
mg/L (ppm)

Analyte	Method	MRL	Sample Name:	LCU-1	LCD-1	EP-1
			Lab Code:	K2737-8	K2737-9	K2737-10
Arsenic	7060	0.005		ND	ND	ND
Lead	7421	0.002		ND	ND	ND
Mercury	7470	0.0005		ND	ND	ND
Selenium	7740	0.005		ND	ND	ND

MRL Method Reporting Limit  
ND None Detected at or above the method reporting limit

Approved by Dawn Schuler Date 6/19/91

00015

COLUMBIA ANALYTICAL SERVICES, INC.

Analytical Report

Client: Sweet-Edwards/EMCON, Inc.  
Project: Channel/#X3201.01  
Sample Matrix: Water

Date Received: 05/20/91  
Work Order #: K912737

Total Metals  
mg/L (ppm)

Analyte	Sample Name:	MRL	TF-1	Method Blank
	Lab Code:		K2737-11	K2737-MB
Arsenic	7060	0.005	ND	ND
Lead	7421	0.002	ND	ND
Mercury	7470	0.0005	ND	ND
Selenium	7740	0.005	ND	ND

MRL Method Reporting Limit  
ND None Detected at or above the method reporting limit

Approved by Dave Edelman Date 6/19/91

00016

**COLUMBIA ANALYTICAL SERVICES, INC.**

**Analytical Report**

**Client:** Sweet-Edwards/EMCON, Inc.  
**Project:** Channel/#X3201.01  
**Sample Matrix:** Water

**Date Received:** 05/20/91  
**Work Order #:** K912737

**Volatile Organic Compounds  
 EPA Method 8240  
 µg/L (ppb)**

<b>Sample Name:</b>	<b>MW-1</b>	<b>MW-2</b>	<b>MW-3-1</b>
<b>Lab Code:</b>	<b>K2737-1</b>	<b>K2737-2</b>	<b>K2737-4</b>
<b>Date Analyzed:</b>	<b>05/28/91</b>	<b>05/28/91</b>	<b>05/28/91</b>

<b>Analyte</b>	<b>MRL</b>			
Chloromethane	1	ND	ND	ND
Vinyl Chloride	1	ND	ND	ND
Bromomethane	1	ND	ND	ND
Chloroethane	1	ND	ND	4.2
Trichlorofluoromethane (Freon 11)	1	ND	ND	ND
Trichlorotrifluoroethane (Freon 113)	10	ND	ND	ND
1,1-Dichloroethene	1	ND	ND	ND
Acetone	20	ND	ND	105
Carbon Disulfide	1	ND	ND	ND
Methylene Chloride	10	ND	ND	ND
trans-1,2-Dichloroethene	1	ND	ND	ND
cis-1,2-Dichloroethene	1	ND	ND	ND
2-Butanone (MEK)	10	ND	ND	*234
1,1-Dichloroethane	1	ND	ND	ND
Chloroform	1	ND	ND	ND
1,1,1-Trichloroethane (TCA)	1	ND	ND	ND
Carbon Tetrachloride	1	ND	ND	ND
Benzene	1	ND	ND	ND
1,2-Dichloroethane	1	ND	ND	ND
Vinyl Acetate	10	ND	ND	ND
Trichloroethene (TCE)	1	ND	ND	ND
1,2-Dichloropropane	1	ND	ND	ND
Bromodichloromethane	1	ND	ND	ND
2-Chloroethyl Vinyl Ether	10	ND	ND	ND
trans-1,3-Dichloropropene	1	ND	ND	ND
2-Hexanone	10	ND	ND	ND
4-Methyl-2-pentanone (MIBK)	10	ND	ND	ND
Toluene	1	ND	ND	24
cis-1,3-Dichloropropene	1	ND	ND	ND
1,1,2-Trichloroethane	1	ND	ND	ND
Tetrachloroethene (PCE)	1	ND	ND	ND
Dibromochloromethane	1	ND	ND	ND
Chlorobenzene	1	ND	ND	ND
Ethylbenzene	1	ND	ND	1.0
Styrene	1	ND	ND	ND
Total Xylenes	1	ND	ND	3.2
Bromoform	1	ND	ND	ND
1,1,2,2-Tetrachloroethane	1	ND	ND	ND
1,3-Dichlorobenzene	1	ND	ND	ND
1,4-Dichlorobenzene	1	ND	ND	ND
1,2-Dichlorobenzene	1	ND	ND	ND

**MRL** Method Reporting Limit

**ND** None Detected at or above the method reporting limit

\* Result from analysis of a diluted sample performed on May 29, 1991.

Approved by Dave E. Ehlert

Date 6/19/91

00017



**COLUMBIA ANALYTICAL SERVICES, INC.**

**Analytical Report**

**Client:** Sweet-Edwards/EMCON, Inc.  
**Project:** Channel/#X3201.01  
**Sample Matrix:** Water

**Date Received:** 05/20/91  
**Work Order #:** K912737

**Volatile Organic Compounds  
 EPA Method 8240  
 µg/L (ppb)**

<b>Sample Name:</b>	<b>MW-3-2</b>	<b>MW-4</b>	<b>FB-1</b>
<b>Lab Code:</b>	<b>K2737-5</b>	<b>K2737-6</b>	<b>K2737-7</b>
<b>Date Analyzed:</b>	<b>05/28/91</b>	<b>05/28/91</b>	<b>05/28/91</b>

<b>Analyte</b>	<b>MRL</b>			
Chloromethane	1	ND	ND	ND
Vinyl Chloride	1	ND	ND	ND
Bromomethane	1	ND	ND	ND
Chloroethane	1	ND	ND	ND
Trichlorofluoromethane (Freon 11)	1	ND	*210	ND
Trichlorotrifluoroethane (Freon 113)	10	ND	ND	ND
1,1-Dichloroethene	1	ND	ND	ND
Acetone	20	107	68.9	ND
Carbon Disulfide	1	ND	ND	ND
Methylene Chloride	10	ND	ND	ND
trans-1,2-Dichloroethene	1	ND	ND	ND
cis-1,2-Dichloroethene	1	ND	ND	ND
2-Butanone (MEK)	10	*251	140	ND
1,1-Dichloroethane	1	ND	ND	ND
Chloroform	1	ND	ND	2.8
1,1,1-Trichloroethane (TCA)	1	ND	ND	ND
Carbon Tetrachloride	1	ND	ND	ND
Benzene	1	ND	6.9	ND
1,2-Dichloroethane	1	ND	ND	ND
Vinyl Acetate	10	ND	ND	ND
Trichloroethene (TCE)	1	ND	ND	ND
1,2-Dichloropropane	1	ND	ND	ND
Bromodichloromethane	1	ND	ND	ND
2-Chloroethyl Vinyl Ether	10	ND	ND	ND
trans-1,3-Dichloropropene	1	ND	ND	ND
2-Hexanone	10	ND	ND	ND
4-Methyl-2-pentanone (MIBK)	10	ND	ND	ND
Toluene	1	22	ND	ND
cis-1,3-Dichloropropene	1	ND	ND	ND
1,1,2-Trichloroethane	1	ND	ND	ND
Tetrachloroethene (PCE)	1	ND	ND	ND
Dibromochloromethane	1	ND	ND	ND
Chlorobenzene	1	ND	ND	ND
Ethylbenzene	1	1.0	13.5	ND
Styrene	1	ND	ND	ND
Total Xylenes	1	3.1	66.8	ND
Bromoform	1	ND	ND	ND
1,1,2,2-Tetrachloroethane	1	ND	ND	ND
1,3-Dichlorobenzene	1	ND	ND	ND
1,4-Dichlorobenzene	1	ND	ND	ND
1,2-Dichlorobenzene	1	ND	ND	ND

**MRL** Method Reporting Limit

**ND** None Detected at or above the method reporting limit

\* Result from analysis of a diluted sample performed on May 29, 1991.

Approved by Doris Edelman

Date 6/19/91

00018

**COLUMBIA ANALYTICAL SERVICES, INC.**

**Analytical Report**

**Client:** Sweet-Edwards/EMCON, Inc.  
**Project:** Channel/#X3201.01  
**Sample Matrix:** Water

**Date Received:** 05/20/91  
**Work Order #:** K912737

**Volatile Organic Compounds  
 EPA Method 8240  
 µg/L (ppb)**

<b>Sample Name:</b>	<b>LCU-1</b>	<b>LCD-1</b>	<b>EP-1</b>
<b>Lab Code:</b>	<b>K2737-8</b>	<b>K2737-9</b>	<b>K2737-10</b>
<b>Date Analyzed:</b>	<b>05/28/91</b>	<b>05/28/91</b>	<b>05/28/91</b>

<b>Analyte</b>	<b>MRL</b>			
Chloromethane	1	ND	ND	ND
Vinyl Chloride	1	ND	ND	ND
Bromomethane	1	ND	ND	ND
Chloroethane	1	ND	ND	ND
Trichlorofluoromethane (Freon 11)	1	ND	ND	ND
Trichlorotrifluoroethane (Freon 113)	10	ND	ND	ND
1,1-Dichloroethene	1	ND	ND	ND
Acetone	20	ND	ND	22.1
Carbon Disulfide	1	ND	ND	ND
Methylene Chloride	10	ND	ND	ND
trans-1,2-Dichloroethene	1	ND	ND	ND
cis-1,2-Dichloroethene	1	ND	ND	ND
2-Butanone (MEK)	10	ND	ND	ND
1,1-Dichloroethane	1	ND	ND	ND
Chloroform	1	ND	ND	ND
1,1,1-Trichloroethane (TCA)	1	ND	ND	ND
Carbon Tetrachloride	1	ND	ND	ND
Benzene	1	ND	ND	ND
1,2-Dichloroethane	1	ND	ND	ND
Vinyl Acetate	10	ND	ND	ND
Trichloroethene (TCE)	1	ND	ND	ND
1,2-Dichloropropane	1	ND	ND	ND
Bromodichloromethane	1	ND	ND	ND
2-Chloroethyl Vinyl Ether	10	ND	ND	ND
trans-1,3-Dichloropropene	1	ND	ND	ND
2-Hexanone	10	ND	ND	ND
4-Methyl-2-pentanone (MIBK)	10	ND	ND	ND
Toluene	1	ND	ND	2.6
cis-1,3-Dichloropropene	1	ND	ND	ND
1,1,2-Trichloroethane	1	ND	ND	ND
Tetrachloroethene (PCE)	1	ND	ND	ND
Dibromochloromethane	1	ND	ND	ND
Chlorobenzene	1	ND	ND	ND
Ethylbenzene	1	ND	ND	1.0
Styrene	1	ND	ND	ND
Total Xylenes	1	ND	ND	2.0
Bromoform	1	ND	ND	ND
1,1,2,2-Tetrachloroethane	1	ND	ND	ND
1,3-Dichlorobenzene	1	ND	ND	ND
1,4-Dichlorobenzene	1	ND	ND	ND
1,2-Dichlorobenzene	1	ND	ND	ND

**MRL** Method Reporting Limit  
**ND** None Detected at or above the method reporting limit

00019

Approved by Dave Edmon Date 6/19/91

**COLUMBIA ANALYTICAL SERVICES, INC.**

**Analytical Report**

**Client:** Sweet-Edwards/EMCON, Inc.  
**Project:** Channel/#X3201.01  
**Sample Matrix:** Water

**Date Received:** 05/20/91  
**Work Order #:** K912737

**Volatile Organic Compounds  
 EPA Method 8240  
 µg/L (ppb)**

**Sample Name:** TF-1      **Method Blank**      **Method Blank**  
**Lab Code:** K2737-11      **K2737-MB**      **K2737-MB**  
**Date Analyzed:** 05/28/91      **05/28/91**      **05/29/91**

Analyte	MRL	TF-1	Method Blank	Method Blank
Chloromethane	1	ND	ND	ND
Vinyl Chloride	1	ND	ND	ND
Bromomethane	1	ND	ND	ND
Chloroethane	1	ND	ND	ND
Trichlorofluoromethane (Freon 11)	1	ND	ND	ND
Trichlorotrifluoroethane (Freon 113)	10	ND	ND	ND
1,1-Dichloroethene	1	ND	ND	ND
Acetone	20	ND	ND	ND
Carbon Disulfide	1	ND	ND	ND
Methylene Chloride	10	ND	ND	ND
trans-1,2-Dichloroethene	1	ND	ND	ND
cis-1,2-Dichloroethene	1	ND	ND	ND
2-Butanone (MEK)	10	ND	ND	ND
1,1-Dichloroethane	1	ND	ND	ND
Chloroform	1	ND	ND	ND
1,1,1-Trichloroethane (TCA)	1	ND	ND	ND
Carbon Tetrachloride	1	ND	ND	ND
Benzene	1	ND	ND	ND
1,2-Dichloroethane	1	ND	ND	ND
Vinyl Acetate	10	ND	ND	ND
Trichloroethene (TCE)	1	ND	ND	ND
1,2-Dichloropropane	1	ND	ND	ND
Bromodichloromethane	1	ND	ND	ND
2-Chloroethyl Vinyl Ether	10	ND	ND	ND
trans-1,3-Dichloropropene	1	ND	ND	ND
2-Hexanone	10	ND	ND	ND
4-Methyl-2-pentanone (MIBK)	10	ND	ND	ND
Toluene	1	ND	ND	ND
cis-1,3-Dichloropropene	1	ND	ND	ND
1,1,2-Trichloroethane	1	ND	ND	ND
Tetrachloroethene (PCE)	1	ND	ND	ND
Dibromochloromethane	1	ND	ND	ND
Chlorobenzene	1	ND	ND	ND
Ethylbenzene	1	ND	ND	ND
Styrene	1	ND	ND	ND
Total Xylenes	1	ND	ND	ND
Bromoform	1	ND	ND	ND
1,1,2,2-Tetrachloroethane	1	ND	ND	ND
1,3-Dichlorobenzene	1	ND	ND	ND
1,4-Dichlorobenzene	1	ND	ND	ND
1,2-Dichlorobenzene	1	ND	ND	ND

**MRL** Method Reporting Limit  
**ND** None Detected at or above the method reporting limit

00020

Approved by Dave Edelmann Date 6/19/91

**APPENDIX A**  
**LABORATORY QC RESULTS**

00021

COLUMBIA ANALYTICAL SERVICES, INC.

Analytical Report

Client: Sweet-Edwards/EMCON, Inc.  
Project: Channel/#X3201.01  
Sample Matrix: Water

Date Received: 05/20/91  
Work Order #: K912737

Inorganic Parameters  
mg/L (ppm)

Analyte	Method	Date Analyzed
pH	150.1	05/21/91
Bicarbonate as CaCO <sub>3</sub>	310.1	05/22/91
Chloride	300.0	06/04/91
Chemical Oxygen Demand (COD)	410.2	05/23/91
Cyanide	335.3	05/24/91
Nitrogen, Ammonia	350.3	06/10/91
Nitrogen, Nitrate & Nitrite	353.2	06/03/91
Solids, Total Dissolved (TDS)	160.1	05/22/91
Solids, Total Suspended (TSS)	160.2	05/21/91
Sulfate	300.0	06/04/91
Total Organic Carbon (TOC)	415.1	05/22/91

Approved by Dave Elden Date 6/19/91

00022

**COLUMBIA ANALYTICAL SERVICES, INC.**

**Client:** Sweet-Edwards/EMCON, Inc.  
**Project:** Channel/#X3201.01  
**Sample Matrix:** Water

**Date Received:** 05/20/91  
**Work Order #:** K912737

**QA/QC Report  
Duplicate Summary  
Inorganic Parameters  
mg/L (ppm)**

**Sample Name:** MW-1  
**Lab Code:** K2737-1

Analyte	Method	MRL	Sample Result	Duplicate Sample Result	Average	Relative Percent Difference
pH	150.1	-	6.31	6.34	6.32	<1
Bicarbonate as CaCO <sub>3</sub>	310.1	20	185	177	181	4
Chloride	300.0	0.2	17.6	16.2	16.9	8
Chemical Oxygen Demand (COD)	410.2	5	189	192	190	2
Cyanide	335.3	0.01	ND	ND	ND	--
Nitrogen, Ammonia	350.3	0.05	3.88	3.57	3.72	8
Nitrogen, Nitrate & Nitrite	353.2	0.2	ND	ND	ND	--
Solids, Total Dissolved (TDS)	160.1	5	229	243	236	6
Solids, Total Suspended (TSS)	160.2	5	1,040	1,090	1,060	5
Sulfate	300.0	0.2	2.3	2.3	2.3	<1
Total Organic Carbon (TOC)	415.1	0.5	11.9	11.6	11.8	3

**MRL** Method Reporting Limit

**ND** None Detected at or above the method reporting limit

Approved by Dave Ebel Date 6/19/91

00023

**COLUMBIA ANALYTICAL SERVICES, INC.**

**Client:** Sweet-Edwards/EMCON, Inc.  
**Project:** Channel/#X3201.01  
**Sample Matrix:** Water

**Date Received:** 05/20/91  
**Work Order #:** K912737

**QA/QC Report  
 Matrix Spike Summary  
 Inorganic Parameters  
 mg/L (ppm)**

**Sample Name:** MW-1  
**Lab Code:** K2737-1

Analyte	Method	MRL	Spike Level	Sample Result	Spiked Sample Result	Percent Recovery	CAS Percent Recovery Acceptance Criteria
Chloride	300.0	0.2	20.0	17.6	37.9	102	85-115
Cyanide	335.2	0.01	0.10	ND	0.10	100	85-115
Nitrogen, Nitrate & Nitrite	353.2	0.2	2.0	ND	1.7	85	85-115
Sulfate	300.0	0.2	2.0	2.3	4.3	100	85-115
Total Organic Carbon (TOC)	415.1	0.5	24.9	11.9	36.7	100	85-115

**MRL** Method Reporting Limit  
**ND** None Detected at or above the method reporting limit

Approved by Dave Edelman Date 6/19/91

00024

**COLUMBIA ANALYTICAL SERVICES, INC.**

**Client:** Sweet-Edwards/EMCON, Inc.  
**Project:** Channel/#X3201.01  
**Sample Matrix:** Water

**Date Received:** 05/20/91  
**Work Order #:** K912737

**QA/QC Report  
Duplicate Summary  
Dissolved Metals  
mg/L (ppm)**

**Sample Name:** MW-1  
**Lab Code:** K2737-1

Analyte	Method	MRL	Sample Result	Duplicate Sample Result	Average	Relative Percent Difference
Arsenic	7060	0.005	ND	ND	ND	--
Barium	6010	0.005	0.111	0.111	0.111	<1
Cadmium	6010	0.003	ND	ND	ND	--
Chromium	6010	0.005	ND	ND	ND	--
Lead	7421	0.002	ND	ND	ND	--
Manganese	6010	0.005	1.12	1.12	1.12	<1
Mercury	7470	0.0005	ND	ND	ND	--
Selenium	7740	0.005	ND	ND	ND	--
Silver	6010	0.01	ND	ND	ND	--

**MRL** Method Reporting Limit  
**ND** None Detected at or above the method reporting limit

Approved by Dave Eshelby Date 6/19/91

00025



**COLUMBIA ANALYTICAL SERVICES, INC.**

**Client:** Sweet-Edwards/EMCON, Inc.  
**Project:** Channel/#X3201.01  
**Sample Matrix:** Water

**Date Received:** 05/20/91  
**Work Order #:** K912737

**QA/QC Report  
 Matrix Spike Summary  
 Dissolved Metals  
 mg/L (ppm)**

**Sample Name:** MW-1  
**Lab Code:** K2737-1

Analyte	MRL	Spike Level	Sample Result	Spiked Sample Result	Percent Recovery	CAS Percent Recovery Acceptance Criteria
Arsenic	0.005	0.04	ND	0.042	105	75-125
Barium	0.005	2.0	0.111	2.02	95	75-125
Cadmium	0.003	0.05	ND	0.046	92	75-125
Chromium	0.005	0.2	ND	0.185	92	75-125
Lead	0.002	0.02	ND	0.022	110	75-125
Manganese	0.005	0.5	1.12	1.57	90	75-175
Mercury	0.0005	0.001	ND	0.0009	90	60-140
Selenium	0.005	0.01	ND	0.010	100	60-125
Silver	0.01	0.05	ND	0.049	98	75-125

**MRL** Method Reporting Limit  
**ND** None Detected at or above the method reporting limit

Approved by Dave Shelton Date 6/19/91

00026

COLUMBIA ANALYTICAL SERVICES, INC.

Client: Sweet-Edwards/EMCON, Inc.  
Project: Channel/#X3201.01  
Sample Matrix: Water

Date Received: 05/20/91  
Work Order #: K912737

QA/QC Report  
Duplicate Summary  
Total Metals  
mg/L (ppm)

Sample Name: MW-1  
Lab Code: K2737-1

Analyte	Method	MRL	Sample Result	Duplicate Sample Result	Average	Relative Percent Difference
Barium	6010	0.005	0.746	0.813	0.780	9
Cadmium	6010	0.003	ND	ND	ND	--
Calcium	6010	0.05	52.7	53.5	53.1	2
Chromium	6010	0.005	0.086	0.097	0.092	12
Iron	6010	0.02	118	127	122	7
Magnesium	6010	0.01	31.1	33.0	32.0	6
Potassium	6010	2	15	16	16	6
Silver	6010	0.01	ND	ND	ND	--
Sodium	6010	0.1	20.6	21.1	20.8	2

MRL Method Reporting Limit  
ND None Detected at or above the method reporting limit

Approved by Dave Eshen Date 6/19/91

00027

COLUMBIA ANALYTICAL SERVICES, INC.

Client: Sweet-Edwards/EMCON, Inc.  
Project: Channel/#X3201.01  
Sample Matrix: Water

Date Received: 05/20/91  
Work Order #: K912737

QA/QC Report  
Matrix Spike Summary  
Total Metals  
mg/L (ppm)

Sample Name: MW-1  
Lab Code: K2737-1

Analyte	MRL	Spike Level	Sample Result	Spiked Sample Result	Percent Recovery	CAS Percent Recovery Acceptance Criteria
Barium	0.005	2.0	0.746	2.81	103	75-125
Cadmium	0.003	0.05	ND	0.052	104	75-125
Iron	0.02	1.0	118	124	NA	75-125

MRL Method Reporting Limit

ND None Detected at or above the method reporting limit

NA Not Applicable because of the sample matrix. Accuracy of spike value is reduced since the sample concentration was greater than four times the amount spiked.

Approved by Dave Edeh... Date 6/19/91

00028

COLUMBIA ANALYTICAL SERVICES, INC.

Client: Sweet-Edwards/EMCON, Inc.  
Project: Channel/#X3201.01  
Sample Matrix: Water

Date Received: 05/20/91  
Work Order #: K912737

QA/QC Report  
Duplicate Summary  
Total Metals  
mg/L (ppm)

Sample Name: FB-1  
Lab Code: K2737-7

Analyte	Method	MRL	Sample Result	Duplicate Sample Result	Average	Relative Percent Difference
Arsenic	7060	0.005	ND	ND	ND	--
Lead	7421	0.002	ND	ND	ND	--
Mercury	7470	0.0005	ND	ND	ND	--
Selenium	7740	0.005	ND	ND	ND	--

MRL Method Reporting Limit  
ND None Detected at or above the method reporting limit

Approved by Dave Eshen Date 6/19/91

00029

COLUMBIA ANALYTICAL SERVICES, INC.

Client: Sweet-Edwards/EMCON, Inc.  
Project: Channel/#X3201.01  
Sample Matrix: Water

Date Received: 05/20/91  
Work Order #: K912737

QA/QC Report  
Matrix Spike Summary  
Total Metals  
mg/L (ppm)

Sample Name: FB-1  
Lab Code: K2737-7

Analyte	MRL	Spike Level	Sample Result	Spiked Sample Result	Percent Recovery	CAS Percent Recovery Acceptance Criteria
Arsenic	0.005	0.04	ND	0.039	98	75-125
Lead	0.002	0.02	ND	0.017	85	75-125
Mercury	0.0005	0.001	ND	0.0008	80	60-140
Selenium	0.005	0.01	ND	0.010	100	60-125

MRL Method Reporting Limit

ND None Detected at or above the method reporting limit

Approved by Dave E. [Signature] Date 6/19/91

00030

**COLUMBIA ANALYTICAL SERVICES, INC.**

**Client:** Sweet-Edwards/EMCON, Inc.  
**Project:** Channel/#X3201.01  
**Sample Matrix:** Water

**Date Received:** 05/20/91  
**Date Analyzed:** 05/28/91  
**Work Order #:** K912737

**QA/QC Report  
 Surrogate Recovery Summary  
 Volatile Organic Compounds  
 EPA Method 8240**

Sample Name	Lab Code	Percent Recovery		
		1,2-Dichloroethane - D <sub>4</sub>	Toluene - D <sub>8</sub>	4-Bromofluorobenzene
MW-1	K2737-1	104	99.8	93.4
MW-2	K2737-2	104	99.8	93.2
MW-1	K2737-1MS	101	99.6	97.0
MW-1	K2737-1DMS	95.4	98.8	97.4
MW-3-1	K2737-4	101	100	92.6
MW-3-2	K2737-5	102	99.8	93.4
MW-4	K2737-6	104	99.0	91.6
FB-1	K2737-7	106	98.4	89.0
LCU-1	K2737-8	104	97.6	86.8
EPA Acceptance Criteria		76-114	88-110	86-115

Approved by Dave Eshel Date 6/19/91

00031

COLUMBIA ANALYTICAL SERVICES, INC.

Client: Sweet-Edwards/EMCON, Inc.  
Project: Channel/#X3201.01  
Sample Matrix: Water

Date Received: 05/20/91  
Date Analyzed: 05/28/91  
Work Order #: K912737

QA/QC Report  
Surrogate Recovery Summary  
Volatile Organic Compounds  
EPA Method 8240

Sample Name	Lab Code	Percent Recovery		
		1,2-Dichloroethane - D <sub>4</sub>	Toluene - D <sub>8</sub>	4-Bromofluorobenzene
LCD-1	K2737-9	103	97.6	86.4
EP-1	K2737-10	99.4	97.0	86.0
TF-1	K2737-11	101	97.2	86.0
Method Blank	K2737-MB	103	100	93.2
EPA Acceptance Criteria		76-114	88-110	86-115

Approved by David Edwards Date 6/19/91

00032

**COLUMBIA ANALYTICAL SERVICES, INC.**

**Client:** Sweet-Edwards/EMCON, Inc.  
**Project:** Channel/#X3201.01  
**Sample Matrix:** Water

**Date Received:** 05/20/91  
**Date Analyzed:** 05/28/91  
**Work Order #:** K912737

**QA/QC Report  
 Matrix Spike/Duplicate Matrix Spike Summary  
 Volatile Organic Compounds  
 EPA Method 8240  
 µg/L (ppb)**

**Sample Name:** MW-1  
**Lab Code:** K2737-1

**Percent Recovery**

Analyte	Spike Level	Sample Result	Spike Result		Percent Recovery		EPA Acceptance Criteria	Relative Percent Difference
			MS	DMS	MS	DMS		
1,1-Dichloroethene	50	ND	67.4	61.9	135	124	61-145	8.5
Trichloroethene	50	ND	59.0	55.5	118	111	71-120	6.1
Chlorobenzene	50	ND	55.8	53.4	112	107	75-130	4.4
Toluene	50	ND	52.0	47.3	104	94.6	76-125	9.5
Benzene	50	ND	57.8	54.4	116	109	76-127	6.1

**ND** None Detected at or above the method reporting limit

Approved by Dave E. [Signature] Date 6/19/91

00033



**APPENDIX B**  
**CHAIN OF CUSTODY INFORMATION**

00034





1987 N-N-1-1-1

Channel Sanitation Landfill  
#8511-RA016 S.W. Facility  
No. 11000. Taken by Stokes  
on 4/1/87