December 1, 2011

Bristol Bay, ALASKA
NORTHERN ZONE
Map for GEOGRAPHIC RESPONSE STRATEGIES
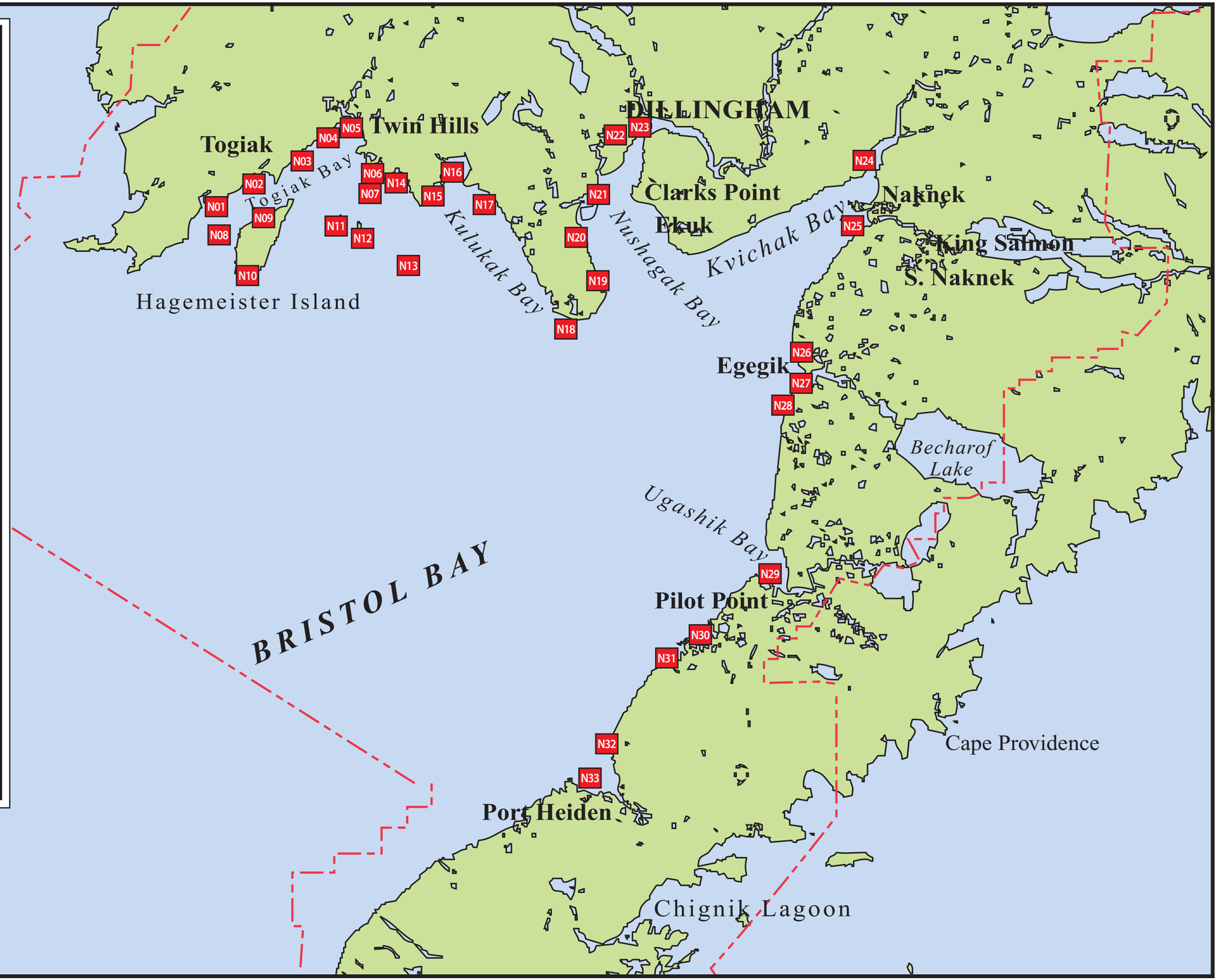
N-01	Osviak River
N-02	Matogak River
N-03	Quigmy River
N-04	Kurtluk River
N-05	Togiak River
N-06	Negukthlik River
N-07	Summit Island
N-08	Hagemeister Island Spit
N-09	North Hagemiester Island
N-10	Southern Hagemiester Island
N-11	High Island
N-12	Crooked Island
N-13	Round Island
N-14	Nunavachak Lake
N-15	Metervik Bay
N-16	Kulukak & Kanik River
N-17	Tvativak Bay
N-18	Cape Constantine
N-19	Nichols Spit
N-20	Igushik RiverSpecies
N-21	Snake River
N-22	Squaw Creek
N-23	Wood River
N-24	Kvichak River
N-25	Naknek River
N-26	Big Creek
N-27	Egegik Bay
N-28	South Spit
N-29	Ugashik Bay
N-30	Cinder River
N-31	South Cinder River
N-32	Reindeer Creek
N-33	Port Heiden