

<b>1. Incident Name</b> MV SELENDANG AYL	<b>2. Operational Period to be covered by IAP (Date / Time)</b> From: <input type="text" value="12/17/2004-06:00 To 12/18/2004-06:00"/>	<b>IAP COVER SHEET</b>
---	--	------------------------

**3. Approved by:**

FOSC \_\_\_\_\_

SOSC MA \_\_\_\_\_

\_\_\_\_\_

\_\_\_\_\_

## INCIDENT ACTION PLAN

The items checked below are included in this Incident Action Plan:

- ICS 202-OS (Response Objectives)

---

- ICS 203-OS (Organization List) - OR - ICS 207-OS (Organization Chart)

---

- ICS 204-OSs (Assignment Lists)  
 One Copy each of any ICS 204-OS attachments:
  - Map
  - Weather forecast
  - Tides
  - Shoreline Cleanup Assessment Team Report for location
  - Previous day's progress, problems for location

---

- ICS 205-OS (Communications List)

---

- ICS 206-OS (Medical Plan)
- ICS 232 - Resources at risk summary \_\_\_\_\_
- \_\_\_\_\_
- \_\_\_\_\_
- \_\_\_\_\_
- \_\_\_\_\_
- \_\_\_\_\_

<b>4. Prepared by:</b> Tim McKinna - Planning Section Chief	<b>Date / Time</b> 12/16/04      15:10
--	---

Electronic version: NOAA 1.0 June 1, 2000



1. Incident Name  
MV SELENDANG AYU

2. Operational Period (Date / Time)

From: 12/17/2004-08:00. To 12/18/2004-08:00

INCIDENT ORGANIZATION  
008 CHART ICS 207-OS

NEUA Rep.  
Investigative  
Agency Page.

Safety Officer:  
Chief Officer:  
CWO R. Cott  
Legal Officer:

Indicates initial contact point  
Indicates personnel not listed on ICS 208

INCIDENT COMMAND  
Federal:  
Captain Morris  
Base:  
RP 00:

OPERATIONS SECTION CHIEF

OPERATIONS SECTION CHIEF  
DEPUTY OPS SECTION CHIEF  
LCDR C. Woodley

Scrapage Group Supervisor  
Soil Cleanup Branch  
Soil Cleanup  
CWO S. Carlsson  
ENS S. Williams

STAGING AREA MANAGER

WILDLIFE BRANCH  
Barbara Callahan  
Recovery Ops Supervisor  
Wildlife Rehab Group Super.

EMERGENCY RESPONSE BRANCH DIRECTOR  
Bar Group Supervisor  
Biological Resource Control Group Supervisor  
Fire Suppression Group Supervisor  
Hazardous Group Supervisor  
Erm Group Supervisor  
Law Enforcement Supervisor

AIR OPERATIONS BRANCH DIRECTOR  
LT S. Montissey  
Air Technical Supervisor  
Air Support Supervisor  
Helicopter Coordinator  
Fixed Wing Coordinator

PLANNING SECTION CHIEF  
CDR Shelly

BM1 IAEA  
ENS M. Martinez  
MST1 Mitchell  
Technical Specialist

LOGISTICS AREA Cmdr.  
Ron Hyde

Time Unit  
Procurement Unit  
Chemical/Comp. Unit  
Cater Unit

DEPUTY LOGISTICS SECTION CHIEF  
Deputy - CDR Kelly Kozhale

SUPPORT BRANCH DIRECTOR  
LT Jeff Jager  
Supply Unit  
Facilities Unit  
Air Transportation Unit  
Visual Support Unit  
Ground Support Unit  
Ordering Unit

FINANCE/ADMIN SECTION CHIEF

Air. Log. Support Unit  
STAFF  
SERVICE BRANCH DIRECTOR  
LT Jeff Jager  
IT Unit  
PO Black  
Communications Unit

<b>1. Incident Name</b> MV SELENDANG AYL	<b>2. Operational Period (Date / Time)</b> From: 12/17/2004-06:00: To 12/18/2004-06:00	<b>ORGANIZATION ASSIGNMENT LIST</b> ICS 203-OS																																																
<b>3. Incident Commander and Staff</b> <table style="width:100%; border-collapse: collapse;"> <tr> <td style="width:50%; text-align: center;">Primary</td> <td style="width:50%; text-align: center;">Deputy</td> </tr> <tr> <td>Federal: Captain Morris</td> <td>CDR Lloyd</td> </tr> <tr> <td>State: Gary Folley</td> <td>John Brown</td> </tr> <tr> <td>RP (s): Howard Hile</td> <td>Dave Barry</td> </tr> <tr> <td>Safety Officer: <small>Eddie Atkey/Karl Pullen/John Bolinger/CDR Copley, LCDR Dayton</small></td> <td></td> </tr> <tr> <td>Information Officer: PA2 Frances</td> <td></td> </tr> <tr> <td>Liaison Officer: LCDR Chris Woodley</td> <td></td> </tr> <tr> <td>Legal Officer: Doug Davis (P &amp; I)</td> <td></td> </tr> </table>		Primary	Deputy	Federal: Captain Morris	CDR Lloyd	State: Gary Folley	John Brown	RP (s): Howard Hile	Dave Barry	Safety Officer: <small>Eddie Atkey/Karl Pullen/John Bolinger/CDR Copley, LCDR Dayton</small>		Information Officer: PA2 Frances		Liaison Officer: LCDR Chris Woodley		Legal Officer: Doug Davis (P & I)		<b>7. OPERATION SECTION</b> <table style="width:100%; border-collapse: collapse;"> <tr> <td style="width:50%; text-align: center;">Chief</td> <td style="width:50%; text-align: center;">Deputy</td> </tr> <tr> <td>Joe Ledbetter</td> <td>Randy Henry / Scot Tierman</td> </tr> <tr> <td colspan="2" style="text-align: center;"><b>Branch/Division/Groups</b></td> </tr> <tr> <td style="text-align: center;"><small>Salvage Group Supervisor</small></td> <td>Bill Milwee</td> </tr> <tr> <td></td> <td>CWO Steve Carlson</td> </tr> <tr> <td style="text-align: center;">Spill Cleanup Branch</td> <td></td> </tr> <tr> <td style="text-align: center;">Spill Cleanup Contractor</td> <td>Chadux: John LeClair</td> </tr> </table>	Chief	Deputy	Joe Ledbetter	Randy Henry / Scot Tierman	<b>Branch/Division/Groups</b>		<small>Salvage Group Supervisor</small>	Bill Milwee		CWO Steve Carlson	Spill Cleanup Branch		Spill Cleanup Contractor	Chadux: John LeClair																		
Primary	Deputy																																																	
Federal: Captain Morris	CDR Lloyd																																																	
State: Gary Folley	John Brown																																																	
RP (s): Howard Hile	Dave Barry																																																	
Safety Officer: <small>Eddie Atkey/Karl Pullen/John Bolinger/CDR Copley, LCDR Dayton</small>																																																		
Information Officer: PA2 Frances																																																		
Liaison Officer: LCDR Chris Woodley																																																		
Legal Officer: Doug Davis (P & I)																																																		
Chief	Deputy																																																	
Joe Ledbetter	Randy Henry / Scot Tierman																																																	
<b>Branch/Division/Groups</b>																																																		
<small>Salvage Group Supervisor</small>	Bill Milwee																																																	
	CWO Steve Carlson																																																	
Spill Cleanup Branch																																																		
Spill Cleanup Contractor	Chadux: John LeClair																																																	
<b>4. Agency Representatives</b> <table style="width:100%; border-collapse: collapse;"> <tr> <th style="width:20%;">Agency</th> <th>Name</th> </tr> <tr><td> </td><td> </td></tr> <tr><td> </td><td> </td></tr> <tr><td> </td><td> </td></tr> <tr><td> </td><td> </td></tr> <tr><td> </td><td> </td></tr> </table>		Agency	Name																																															
Agency	Name																																																	
<b>5. PLANNING SECTION</b> <table style="width:100%; border-collapse: collapse;"> <tr> <td style="width:50%; text-align: center;">Chief</td> <td style="width:50%; text-align: center;">Deputy</td> </tr> <tr> <td>Tim McKinna</td> <td>Frank Shelley/Amanda Leffel</td> </tr> <tr> <td>Resources Unit: Brandon Henry</td> <td></td> </tr> <tr> <td>Situation Unit: <small>Eric Marquette, Paul Gebert</small></td> <td></td> </tr> <tr> <td>Environmental Unit: <small>Kevin Malamma / Toivo Luick</small></td> <td></td> </tr> <tr> <td>Documentation Unit: <small>PO Asbach/ Brandon Henry</small></td> <td></td> </tr> <tr> <td>Demobilization Unit: Brandon Henry</td> <td></td> </tr> <tr> <td>Technical Specialists: <small>Catherine Berg / Tim Robertson</small></td> <td></td> </tr> <tr> <td>SCAT: Ed Owens</td> <td></td> </tr> <tr> <td>Scientific Support: Gary Mauseth</td> <td><small>John Whitney / Demian Bailey</small></td> </tr> </table>		Chief	Deputy	Tim McKinna	Frank Shelley/Amanda Leffel	Resources Unit: Brandon Henry		Situation Unit: <small>Eric Marquette, Paul Gebert</small>		Environmental Unit: <small>Kevin Malamma / Toivo Luick</small>		Documentation Unit: <small>PO Asbach/ Brandon Henry</small>		Demobilization Unit: Brandon Henry		Technical Specialists: <small>Catherine Berg / Tim Robertson</small>		SCAT: Ed Owens		Scientific Support: Gary Mauseth	<small>John Whitney / Demian Bailey</small>																													
Chief	Deputy																																																	
Tim McKinna	Frank Shelley/Amanda Leffel																																																	
Resources Unit: Brandon Henry																																																		
Situation Unit: <small>Eric Marquette, Paul Gebert</small>																																																		
Environmental Unit: <small>Kevin Malamma / Toivo Luick</small>																																																		
Documentation Unit: <small>PO Asbach/ Brandon Henry</small>																																																		
Demobilization Unit: Brandon Henry																																																		
Technical Specialists: <small>Catherine Berg / Tim Robertson</small>																																																		
SCAT: Ed Owens																																																		
Scientific Support: Gary Mauseth	<small>John Whitney / Demian Bailey</small>																																																	
<b>6. LOGISTICS SECTION</b> <table style="width:100%; border-collapse: collapse;"> <tr> <td style="width:50%; text-align: center;">Chief</td> <td style="width:20%; text-align: center;"><u>Logs. Area Cmdr:</u></td> <td style="width:30%; text-align: center;">Ron Hyde</td> </tr> <tr> <td>J. Wallis</td> <td></td> <td><small>Deputy - CDR Kelly Kachele</small></td> </tr> <tr> <td colspan="3"><b>a. Support Branch</b></td> </tr> <tr> <td>Director</td> <td colspan="2">LT Jeff Jager</td> </tr> <tr> <td>Supply Unit</td> <td colspan="2">Shelly Lawson</td> </tr> <tr> <td>Facilities Unit</td> <td colspan="2">Susan Pacillo</td> </tr> <tr> <td>Air Transportation Unit</td> <td colspan="2">Cathey Sterling</td> </tr> <tr> <td>Vessel Support Unit</td> <td colspan="2">Richard Wilson</td> </tr> <tr> <td>Ground Support Unit</td> <td colspan="2">Trish Deffendall</td> </tr> <tr> <td>Ordering Unit</td> <td colspan="2">Sean Andrews</td> </tr> <tr> <td colspan="3"><b>b. Service Branch</b></td> </tr> <tr> <td>Director</td> <td colspan="2">LT Jeff Jager</td> </tr> <tr> <td>Communications Unit</td> <td colspan="2">CWO Brownlow</td> </tr> <tr> <td>IT Unit</td> <td colspan="2">PO Black</td> </tr> <tr> <td colspan="3"><b>c. Anc. Log. Unit</b></td> </tr> <tr> <td>Ordering Unit</td> <td colspan="2">Staff</td> </tr> </table>		Chief	<u>Logs. Area Cmdr:</u>	Ron Hyde	J. Wallis		<small>Deputy - CDR Kelly Kachele</small>	<b>a. Support Branch</b>			Director	LT Jeff Jager		Supply Unit	Shelly Lawson		Facilities Unit	Susan Pacillo		Air Transportation Unit	Cathey Sterling		Vessel Support Unit	Richard Wilson		Ground Support Unit	Trish Deffendall		Ordering Unit	Sean Andrews		<b>b. Service Branch</b>			Director	LT Jeff Jager		Communications Unit	CWO Brownlow		IT Unit	PO Black		<b>c. Anc. Log. Unit</b>			Ordering Unit	Staff		
Chief	<u>Logs. Area Cmdr:</u>	Ron Hyde																																																
J. Wallis		<small>Deputy - CDR Kelly Kachele</small>																																																
<b>a. Support Branch</b>																																																		
Director	LT Jeff Jager																																																	
Supply Unit	Shelly Lawson																																																	
Facilities Unit	Susan Pacillo																																																	
Air Transportation Unit	Cathey Sterling																																																	
Vessel Support Unit	Richard Wilson																																																	
Ground Support Unit	Trish Deffendall																																																	
Ordering Unit	Sean Andrews																																																	
<b>b. Service Branch</b>																																																		
Director	LT Jeff Jager																																																	
Communications Unit	CWO Brownlow																																																	
IT Unit	PO Black																																																	
<b>c. Anc. Log. Unit</b>																																																		
Ordering Unit	Staff																																																	
<b>8. FINANCE / ADMINISTRATION SECTION</b> <table style="width:100%; border-collapse: collapse;"> <tr> <td style="width:50%; text-align: center;">Chief</td> <td style="width:50%; text-align: center;">Deputy</td> </tr> <tr> <td>Nancy Gudonis</td> <td>CWO Zeppelin / Pam Scott</td> </tr> <tr> <td>Time Unit</td> <td></td> </tr> <tr> <td>Procurement Unit</td> <td></td> </tr> <tr> <td>Claims/Comp. Unit</td> <td></td> </tr> <tr> <td>Cost Unit</td> <td>CWO Zeppelin/ Pam Scott</td> </tr> </table>		Chief	Deputy	Nancy Gudonis	CWO Zeppelin / Pam Scott	Time Unit		Procurement Unit		Claims/Comp. Unit		Cost Unit	CWO Zeppelin/ Pam Scott	<b>WILDLIFE BRANCH</b> <table style="width:100%; border-collapse: collapse;"> <tr> <td style="width:60%; text-align: center;">Director</td> <td>Barbara Callahan IBRCC</td> </tr> <tr> <td>Recovery Ops Supervisor</td> <td></td> </tr> <tr> <td>Wildlife Rehab Group Super.</td> <td></td> </tr> </table>	Director	Barbara Callahan IBRCC	Recovery Ops Supervisor		Wildlife Rehab Group Super.																															
Chief	Deputy																																																	
Nancy Gudonis	CWO Zeppelin / Pam Scott																																																	
Time Unit																																																		
Procurement Unit																																																		
Claims/Comp. Unit																																																		
Cost Unit	CWO Zeppelin/ Pam Scott																																																	
Director	Barbara Callahan IBRCC																																																	
Recovery Ops Supervisor																																																		
Wildlife Rehab Group Super.																																																		
<b>9. Prepared By: (Resources Unit)</b>		<b>Date / Time</b> 12/16/2004																																																
ORGANIZATION ASSIGNMENT LIST		008 ICS 203-OS																																																

# M/V Selendang Ayu Incident – Dutch Harbor Organization

(as of: December 17, 2004)

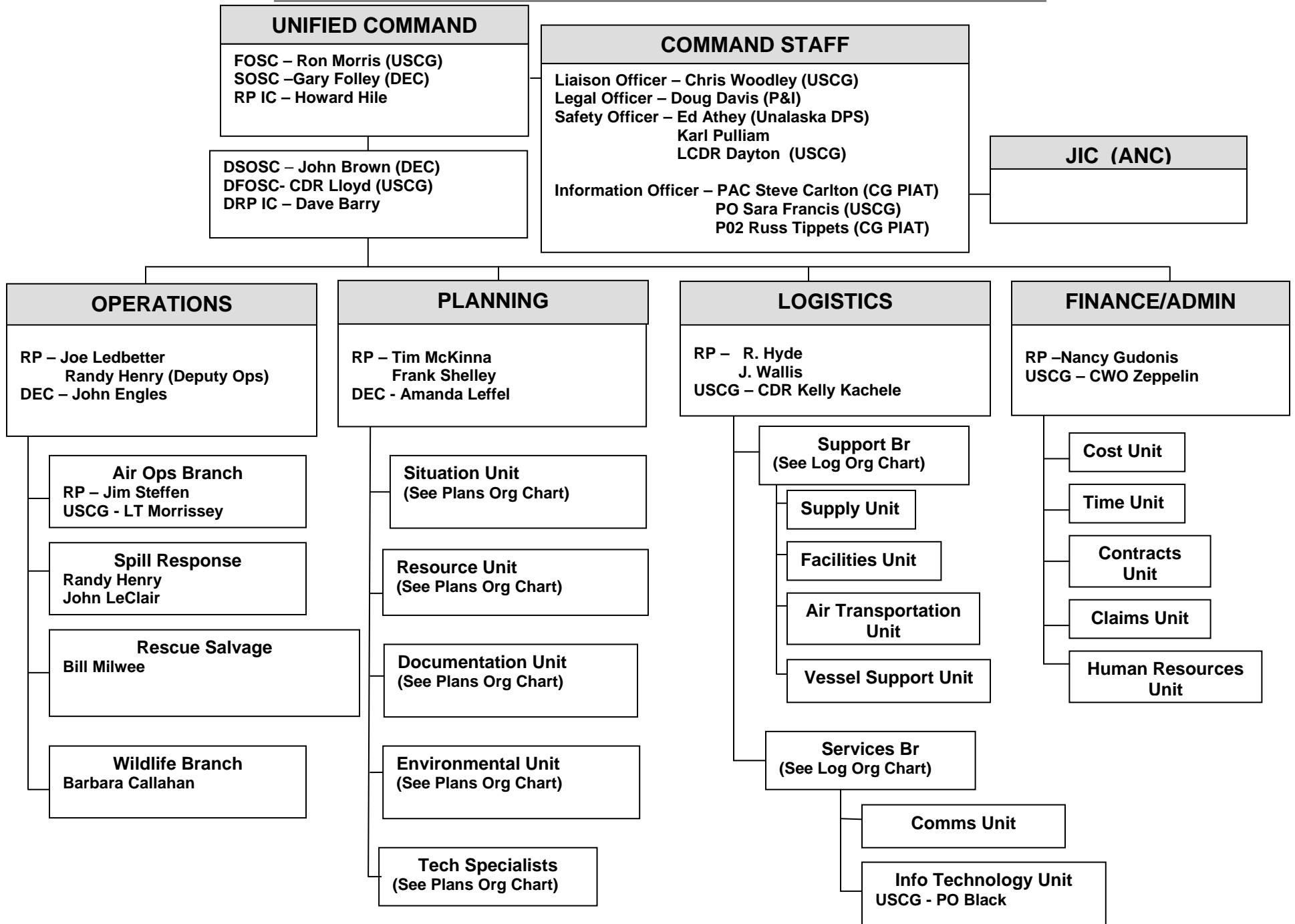

# Operations Section

**UNIFIED COMMAND**

**Operations Section**

RP – Joe Ledbetter  
Randy Henry (Deputy)  
DEC – John Engles

**On-Scene Operations**

USCG -  
DEC – Scot Tiernan

**Staging Area Manager**

USCG -  
DEC –  
RP –

**Air Operations Branch**

RP – Jim Steffen  
USCG – LT Morrissey

Grumman Goose  
VH-1 Twin Engine  
CG H-60  
B-105

**Rescue Salvage Branch**

USCG – CWO Steve Carlson  
RP – Bill Milwee

M/V Cape Flattery (ACC)  
Supvr– Keith Darby  
Crew – 12  
Hazwoper Techs - 24  
Wildlife Reps -2  
IBRRC - 2

ACC Skiffs #1 - 6

M/V Labrador (ACC)  
Supvr – Bill Hooyman  
+Crew

ACC Skiff #7

ACC Vsl Lady Alliene

**Spill Cleanup Branch**

RP – Randy Henry  
John LeClair (ACC)

M/V Redeemer  
Supvr– Dan Magone  
DEC – Scot Tiernan  
Laborers - 5

M/V Joshua  
Supvr– Mike Barker  
Laborers - 2

**Wildlife Branch**

RP – Barbara Callahan (IBRRC)

M/V Exito (ACC)  
Fully Equipped and  
Crewed  
IBRRC

ACC Skiffs #8 - 9

# Planning Section

## UNIFIED COMMAND

## PLANNING SECTION

RP - Tim McKinna  
USCG - CDR Frank Shelley  
DEC - Amanda Leffel

### Resource Unit

RP - Brandon Henry

### Documentation Unit

USCG - PO Asbach

RP - Brandon Henry

### Demobilization Unit

RP - Brandon Henry

### Situation Unit

RP - E. Marquette  
P. Gebert

### Environmental Unit

RP - Kevin Malamma  
State - Toivo Luick (DEC)  
Joe Mehan (ADFG)  
Federal - Catherine Berg (FWS)

### Tech Specialists

RP - Ed Owens (SCAT)  
USCG - Gary Mauseth (SSC)  
DEC - Tim Robertson (Nuka)

# Logistics Section

**UNIFIED COMMAND**

**LOGISTICS SECTION**

RP – Ron Hyde  
Jack Wallis

USCG – CDR Kelly Kachele

**Services Branch**

RP – LT Jeff Jager

**Support Branch**

RP – LT Jeff Jager

**Comms Unit**  
USCG – CWO Brownlow

**Info Technology Unit**  
USCG – PO Black

**Facilities Unit**  
RP – Susan Pacillo

**Waste Management Unit**  
RP – Sean Andrews

**Vessel Support Unit**  
RP – Richard Wilson

**M/V Sirene**  
Resupply Vessel

**Supply Unit**

RP – Shelley Lawson

**Air Transportation Unit**  
RP – Cathey Sterling

**Ground Support Unit**  
RP – Trish Deffendall



<b>1. Incident Name</b> MV SELENDANG AYU		<b>2. Operational Period (Date / Time)</b> From: 12/17/2004-06:00 To 12/18/2004-06:00			<b>ASSIGNMENT LIST</b> ICS 204-OS	
<b>3. Section</b> OPERATIONS	<b>4. Branch</b> Air Ops	<b>5. Division/Group</b>	<b>6. Personnel</b>			
				Name		Contact #
				Branch Director: _____		
				Section Chief: <u>Joe Ledbetter</u>		359-9175
				Div/Gru Supervisor: <u>Jim Steffen</u>		359-9173
<b>7. Resources Assigned This Period</b>						
Supervisors:			Equipment			
Foreman:			Grumman Goose			
Laborers:			VH-1 Twinengine			
			B105 3/4 PAX			
			Coast Guard 6021			
<b>7a. Resources Requested for Next Period</b>						
Supervisors: _____			Equipment			
Foreman: _____						
Laborers: _____						
_____						
_____						
_____						
<b>8. Work Assignments for this Period</b>						
<ul style="list-style-type: none"> <li>- Morning flyover to observe status of oil dispersion route through Mukushin and Skan Bays to view status, over wreck for status and return.</li> <li>- Schedule support flights as needed when weather permits.</li> <li>- Prior to flights in vicinity of M/V Selendang Ayu, contact LT Morrissey or Jim Steffen to determine if any other flights are scheduled to operate within vicinity of vessel.</li> <li>- Prior to operating within 10 nautical miles of M/V Selendang Ayu make a traffic call on 122.6 to make on scene aircraft aware of your flight.</li> <li>- Monitor 122.6 while within 10 nautical miles of M/V Selendang Ayu.</li> </ul>						
<b>9. Special Instructions for Division / Group</b>						
Safety Message		Environmental Concerns		Other Concerns		
None - Weather forecast for west winds at 20 knots, increasing to 35 knots by afternoon.		None				
<b>9. Important Contacts</b>						
	Radio	Phone	Cell Phone	Pager	Other	
LT Morrissey	CH 21		391-4201			
CG Air Ops						
Jim Steffen			568-9173			
Air Ops						
LT Jager		581-7156				
Air Logistics						
Claims						
<b>9a. Attachments</b>						
<input checked="" type="checkbox"/> Area Maps _____						
<input checked="" type="checkbox"/> Tides & Currents _____						
<input checked="" type="checkbox"/> Blank Request Forms _____						
<input checked="" type="checkbox"/> Comms List _____						
<input checked="" type="checkbox"/> Weather _____						
<input type="checkbox"/> _____						
<input type="checkbox"/> _____						
<input type="checkbox"/> _____						
<input type="checkbox"/> _____						
<b>10. Prepared By (Resources Unit Leader)</b>			<b>Date / Time</b>		<b>11. Approved By (Planning Section Chief)</b>	
J. Steffen			12/16/04		Tim McKinna	
					12/16/04	
ASSIGNMENT LIST			June 2000		ICS 204-OS	

<b>1. Incident Name</b> MV SELENDANG AYU		<b>2. Operational Period (Date / Time)</b> From: 12/17/2004-06:00: To 12/18/2004-06:00			<b>ASSIGNMENT LIST</b> ICS 204-OS	
<b>3. Section</b> PLANNING	<b>4. Branch</b> Environmental Unit	<b>5. Division/Group</b>		<b>6. Personnel</b>		
				Name	Contact #	
				Branch Director: Tim McKinna	359-9167	
				Section Chief: Kevin Malamma	359-9176	
				Div/Gru Supervisor		
<b>7. Resources Assigned This Period</b>						
			Equipment			
Supervisors:						
Foreman:						
Laborers:						
<b>7a. Resources Requested for Next Period</b>						
			Equipment			
Supervisors: _____						
Foreman: _____						
Laborers: _____						
_____						
_____						
_____						
<b>8. Work Assignments for this Period</b>						
2 USFWS on Cape Flattery for wildlife surveys, shoreline surveys, and bird rescue; as weather and conditions permit.						
2 Agency / RP on helicopter overflights - continue as available						
- Prioritize salmon streams for booming.						
- Continue to develop sensitive resource identification , protection, including cultural resources						
- Work on waste management plan						
- Data collection from level one observation and level two surveillance teams - integrate data into shoreline segment maps, etc.						
- Continue work on permitting issues.						
- Coordination of cultural resource permitting issues.						
- Working on long term surveillance plan.						
<b>9. Special Instructions for Division / Group</b>						
Safety Message		Environmental Concerns			Other Concerns	
		See observation / surveillance / SCAT plan description.				
		Collection of <u>ALL</u> oiled, dead wildlife: Collect and give to USFWS.				
<b>9. Important Contacts</b>						
	Radio	Phone	Cell Phone	Pager	Other	
LT Morrissey	CH 21		391-4201			
CG Air Ops						
Jim Steffen			568-9173			
Air Ops						
LT Jager		581-7156				
Air Logistics						
Claims						
<b>9a. Attachments</b>						
<input checked="" type="checkbox"/> Area Maps _____						
<input checked="" type="checkbox"/> Tides & Currents _____						
<input checked="" type="checkbox"/> Blank Request Forms _____						
<input checked="" type="checkbox"/> Comms List _____						
<input checked="" type="checkbox"/> Weather _____						
<input type="checkbox"/> _____						
<input type="checkbox"/> _____						
<input type="checkbox"/> _____						
<input type="checkbox"/> _____						
<b>10. Prepared By (Resources Unit Leader)</b>			<b>Date / Time</b>		<b>11. Approved By (Planning Section Chief)</b>	
Jennifer Henderson (ANC)			12/16/04		Tim McKinna	
					12/16/04	
ASSIGNMENT LIST			June 2000		ICS 204-OS	

<b>1. Incident Name</b> MV SELENDANG AYU		<b>2. Operational Period (Date / Time)</b> From: 12/17/2004-06:00: To 12/18/2004-06:00			<b>ASSIGNMENT LIST</b> ICS 204-OS	
<b>3. Section</b> OPERATIONS	<b>4. Branch</b>	<b>5. Division/Group</b> C1 & C2	<b>6. Personnel</b>		Name                      Contact #	
			Branch Director: _____			
			Section Chief: <u>Joe Ledbetter</u>		359-9175	
			Div/Gru Supervisor: _____			
<b>7. Resources Assigned This Period</b>						
Supervisors:			Equipment			
Foreman:			A - Star Helo			
Laborers:						
<b>7a. Resources Requested for Next Period</b>						
Supervisors: _____			Equipment			
Foreman: _____						
Laborers: _____						
<b>8. Work Assignments for this Period</b>						
Using A - Star Helo, deploy boom across streams at both locations upon sourcing and arrival of HAZWOPER trained technicians. If not feasible, attempt again using vessels.						
Operation dependent on weather and sea state.						
<b>9. Special Instructions for Division / Group</b>						
Safety Message		Environmental Concerns			Other Concerns	
<b>9. Important Contacts</b>						
	Radio	Phone	Cell Phone	Pager	Other	<b>9a. Attachments</b> <input checked="" type="checkbox"/> Area Maps _____ <input checked="" type="checkbox"/> Tides & Currents _____ <input checked="" type="checkbox"/> Blank Request Forms _____ <input checked="" type="checkbox"/> Comms List _____ <input checked="" type="checkbox"/> Weather _____ <input type="checkbox"/> _____ <input type="checkbox"/> _____ <input type="checkbox"/> _____ <input type="checkbox"/> _____
LT Morrissey	CH 21		391-4201			
CG Air Ops						
Jim Steffen			568-9173			
Air Ops						
LT Jager		581-7156				
Air Logistics						
Claims						
<b>10. Prepared By (Resources Unit Leader)</b>			<b>Date / Time</b>		<b>11. Approved By (Planning Section Chief)</b>	
			12/16/04			
					12/16/04	
ASSIGNMENT LIST			June 2000		ICS 204-OS	

<b>1. Incident Name</b> MV SELENDANG AYU		<b>2. Operational Period (Date / Time)</b> From: 12/17/2004-06:00: To 12/18/2004-06:00		<b>ASSIGNMENT LIST</b> ICS 204-OS	
<b>3. Section</b> OPERATIONS	<b>4. Branch</b> Wildlife	<b>5. Division/Group</b>	<b>6. Personnel</b>		
				Name	Contact #
				Branch Director: Barbara Callahan	359-9166
				Section Chief: Joe Ledbetter	359-9175
				Div/Gru Supervisor	
<b>7. Resources Assigned This Period</b>					
		Equipment			
Supervisors:	124' crab boat		"EXIDO"		
Foreman:			Fully Equipped and		
Laborers:			Crewed		
<b>7a. Resources Requested for Next Period</b>					
		Equipment			
Supervisors: _____					
Foreman: _____					
Laborers: _____					
_____					
_____					
_____					
<b>8. Work Assignments for this Period</b>					
Vessel sourced and ready to work. Source with specific needs of wildlife recovery group. Await break in weather to survey for and recover oiled wildlife, subject to review and approval by safety.					
<u>NO PERSONNEL TO GO ASHORE WITHOUT SPECIFIC APPROVAL BY SAFETY!!!</u>					
<b>9. Special Instructions for Division / Group</b>					
Safety Message		Environmental Concerns		Other Concerns	
Current fishing vessel safety decal. Coast Guard inspector prior to use.					
<b>9. Important Contacts</b>					
	Radio	Phone	Cell Phone	Pager	Other
LT Morrissey	CH 21		391-4201		
CG Air Ops					
Jim Steffen			568-9173		
Air Ops					
LT Jager		581-7156			
Air Logistics					
Claims					
<b>9a. Attachments</b>					
<input checked="" type="checkbox"/> Area Maps _____					
<input checked="" type="checkbox"/> Tides & Currents _____					
<input checked="" type="checkbox"/> Blank Request Forms _____					
<input checked="" type="checkbox"/> Comms List _____					
<input checked="" type="checkbox"/> Weather _____					
<input type="checkbox"/> _____					
<input type="checkbox"/> _____					
<input type="checkbox"/> _____					
<input type="checkbox"/> _____					
<b>10. Prepared By (Resources Unit Leader)</b>			<b>11. Approved By (Planning Section Chief)</b>		
Date / Time			Date / Time		
12/16/04			12/16/04		
ASSIGNMENT LIST			June 2000		ICS 204-OS

<b>1. Incident Name</b> MV SELENDANG AYU		<b>2. Operational Period (Date / Time)</b> From: 12/17/2004-06:00: To 12/18/2004-06:00		<b>ASSIGNMENT LIST</b> ICS 204-OS	
<b>3. Section</b> OPERATIONS	<b>4. Branch</b> Spill Clean Up	<b>5. Division/Group</b> A-1 A-2 Skan Bay	<b>6. Personnel</b>		
			Name	Contact #	
			Branch Director:		
			Section Chief:	Joe Ledbetter	359-9175
			Div/Gru Supervisor:	Randy Henry	359-9172
<b>7. Resources Assigned This Period</b>					
		Equipment			
Supervisors:	Keith Darby		RV Cape Flattery		+ Crew 12
Foreman:					+HAZWOPER Techs 24
Laborers:					Wildlife Representatives 2
					IBRRC 2
<b>7a. Resources Requested for Next Period</b>					
		Equipment			
Supervisors: _____					
Foreman: _____					
Laborers: _____					
_____					
_____					
_____					
<b>8. Work Assignments for this Period</b>					
Establish on water staging in Skan Bay, deploy boom across streams in A-2. Conduct shoreline assessment. Continue shoreline cleanup in stream on north shore of Skan Bay (SKN 14).					
* Wildlife Rescue. *					
If unable to operate in primary areas, choose alternate areas if possible.					
* Note: NO PERSONNEL TO GO ASHORE WITHOUT SPECIFIC APPROVAL BY SAFETY!!!					
<b>9. Special Instructions for Division / Group</b>					
Safety Message		Environmental Concerns		Other Concerns	
<b>9. Important Contacts</b>					
	Radio	Phone	Cell Phone	Pager	Other
LT Morrissey	CH 21		391-4201		
CG Air Ops					
Jim Steffen			568-9173		
Air Ops					
LT Jager		581-7156			
Air Logistics					
Claims					
<b>9a. Attachments</b>					
<input checked="" type="checkbox"/> Area Maps _____					
<input checked="" type="checkbox"/> Tides & Currents _____					
<input checked="" type="checkbox"/> Blank Request Forms _____					
<input checked="" type="checkbox"/> Comms List _____					
<input checked="" type="checkbox"/> Weather _____					
<input type="checkbox"/> _____					
<input type="checkbox"/> _____					
<input type="checkbox"/> _____					
<input type="checkbox"/> _____					
<b>10. Prepared By (Resources Unit Leader)</b>			<b>11. Approved By (Planning Section Chief)</b>		<b>Date / Time</b>
PO Coburn			Tim McKinna		12/16/04
Date / Time			Date / Time		
12/16/04			12/16/04		
ASSIGNMENT LIST			June 2000		ICS 204-OS





<b>1. Incident Name</b> MV SELENDANG AYU		<b>2. Operational Period (Date / Time)</b> From: 12/17/2004-06:00: To 12/18/2004-06:00			<b>ASSIGNMENT LIST</b> ICS 204-OS	
<b>3. Section</b> OPERATIONS	<b>4. Branch</b>	<b>5. Division/Group</b> Skimming	<b>6. Personnel</b>		Name                      Contact #	
			Branch Director: _____			
			Section Chief: <u>Joe Ledbetter</u>		359-9175	
			Div/Gru Supervisor: <u>Randy Henry</u>		359-9172	
<b>7. Resources Assigned This Period</b>						
Supervisors:		Bill Hooyman		Equipment		
Foreman:				M/V Labrador		
Laborers:				Mini Barge Set		
				Hydraulic Pump		
				32' Bowpicker		
				21' Work Skif		
				Lam or Mini Max 30		
<b>7a. Resources Requested for Next Period</b>						
Supervisors: _____				Equipment		
Foreman: _____						
Laborers: _____						
_____						
_____						
_____						
<b>8. Work Assignments for this Period</b>						
Proceed to Makushin Bay to skim as directed using VOSS self supporting system. Remain in Makushin Bay unless otherwise directed.						
<b>9. Special Instructions for Division / Group</b>						
Safety Message		Environmental Concerns			Other Concerns	
<b>9. Important Contacts</b>						
	Radio	Phone	Cell Phone	Pager	Other	<b>9a. Attachments</b>
LT Morrissey	CH 21		391-4201			
CG Air Ops						
Jim Steffen			568-9173			
Air Ops						
LT Jager		581-7156				
Air Logistics						
Claims						
<input checked="" type="checkbox"/> Area Maps _____ <input checked="" type="checkbox"/> Tides & Currents _____ <input checked="" type="checkbox"/> Blank Request Forms _____ <input checked="" type="checkbox"/> Comms List _____ <input checked="" type="checkbox"/> Weather _____ <input type="checkbox"/> _____ <input type="checkbox"/> _____ <input type="checkbox"/> _____ <input type="checkbox"/> _____						
<b>10. Prepared By (Resources Unit Leader)</b>			<b>Date / Time</b>		<b>11. Approved By (Planning Section Chief)</b>	
			12/16/04			
					12/16/04	
ASSIGNMENT LIST			June 2000		ICS 204-OS	



<b>1. Incident Name</b> MV SELENDANG AYU	<b>2. Operational Period (Date / Time)</b> From: 12/17/2004-06:00: To 12/18/2004-06:00	<b>MEDICAL PLAN ICS 206-OS</b>
---	---	------------------------------------

<b>3. Medical Aid Stations</b>			
Name	Location	Contact #	Paramedics On site (Y/N)

<b>4. Transportation</b>			
Ambulance Service	Address	Contact #	Paramedics On board (Y/N)
Unalaska Fire/EMS	29 Safety Way	581-1233	Y
UFD - Medic 2	Amaknak Fire Station/Near Airport		Y
UFD - Medic 2	Dept of Public Safety/ 29 Safety Way		Y

<b>5. Hospitals</b>						
Hospital Name	Address	Contact #	Travel Time		Burn Ctr?	Heli-Pad?
			Air	Ground		
IFHS Clinic	33 Lavelle Court	581-1202	Y		N	
AK Regional	Anchorage AK	907-276-1131	Y		N	
Life Line	Anchorage AK	800-478-9111				

**6. Special Medical Emergency Procedures**  
 Injuries shall be reported via proper chain of command to Safety Officer. Safety shall contact OPS with information (type of injury, ETA, Location). OPS will dispatch ambulance with appropriate staffing to transport patient to the clinic. Clinic staff shall treat and evaluate need for medivac.

<b>7. Prepared by: (Medical Unit Leader)Date / Time</b> E. Athey 12/16/04	<b>8. Reviewed by: (Safety Officer) Date / Time</b> E. Athey 12/16/2004
--	--

Electronic version: NOAA 1.0 June 1, 2000

<b>1. Incident Name</b> MV SELENDANG AYL	<b>2. Operational Period (Date / Time)</b> From: 12/17/2004-06:00 To 12/18/2004-06:00	<b>RESOURCES AT RISK SUMMARY ICS 232-OS</b>
---	--	---

**3. Environmentally-Sensitive Areas and Wildlife Issues**

Site #	Priority	Site Name and/or Physical Location	Site Issues
	1	Anderson Bay	High concentrations of birds and otters.
	2	Estuary on Northeast Side Skan Bay	Pink Salmon Spawning.
	3	Head of east arm Skan Bay	Red and Pink Salmon spawning stream.
	4	Southwest arm Skan Bay	Marine Birds; otters; pink salmon
	***	Bald Eagles	Bald eagles potentially preying on oiled carcasses
	***	Foxes	Fox would potentially pray on oiled carcasses.
		shorebirds including black oystercatchers along intertidal areas	

Narrative

~~-Priority to protect bird conc. and pink/red salmon spawning streams. 10 salmon streams Makushin Bay, 3 heads of streams priority areas for protection, volcano lakes, Humpback Bay, and 2 streams.~~  
~~-Steller's Eiders numbers expected to increase. (Threatened Species)~~  
~~-Emperor Goose numbers expected to increase.~~  
~~-Both Makushin and Skan Bay need on-water and shore based wildlife surveys.~~  
~~-Both bays also important for number of commercial fisheries including bottomfish and crab.~~

**4. Archaeo-cultural and Socio-economic Issues**

Site #	Priority	Site Name and/or Physical Location	Site Issues
1		Makushin Bay	
2		Makushin Point to Volcano Bay	
3		Kof Point to Pumicestone Bay	
4		Konets Head	
5		Unimak Island	

Narrative

~~Historic property specialist has been hired for technical assistance.~~

CULTURAL RESOURCES:  
Josh Reuther - Northern Land Use Research  
IN DUTCH HARBOR: Carl's Bay View Inn 581-1230  
IN FAIRBANKS: Northern Land Use Research 907-474-9684  
At Night: 907-455-6528 (Mr. Peter Bowers)

<b>5. Prepared by: (Environmental Unit Leader)</b> C. Berg	<b>Date / Time</b> 12/16/2004
---	----------------------------------

# **CULTURAL RESOURCE POLICY**

## **M/V Selendang Ayu Cleanup**

The State of Alaska's policy regarding cultural resources (stated in the Alaska Historic Preservation Act) is:

*"to preserve and protect the historic, prehistoric and archaeological resources of Alaska from loss, desecration and destruction so that the scientific, historic and cultural heritage embodied in these resources may pass undiminished to future generations."*

The Unified Command of this cleanup supports this policy and responders' compliance with state and federal laws protecting cultural resources. The oil spill response includes a program to ensure that cultural resource sites are properly identified and protected during cleanup operations. Response personnel play a key role in this program by being aware of their responsibilities under State and Federal law, and by dealing with sites properly if and when they are encountered. Whenever personnel encounter or discover an archaeological site or artifact, they are required to:

1. Leave cultural materials in place at the site of discovery, and mark their location.
2. Stop cleanup work in the vicinity surrounding the site.
3. Inform the FOSC's Historic Properties Specialist and the Shoreline Cleanup Assessment Team archaeologist immediately.

The Alaska Historic Preservation Act prohibits collecting or tampering with protected cultural resources, including artifacts, fossils, human skeletal remains, and other items of antiquity, and *violation of the act is a crime*. In addition, federal concern for cultural resources is expressed in a number of laws and regulations, violation of which may result in significant fines and imprisonment.

**All oil spill response personnel (employees and their contractors) must comply with this Cultural Resource Policy:**

*Anyone found vandalizing, moving, or taking away cultural materials may be subject to disciplinary actions up to and including immediate dismissal from their work, and an incident report may be filed with law enforcement authorities, requesting prosecution under applicable law.*

  
\_\_\_\_\_  
Federal On-Scene Coordinator

12-11-04  
date

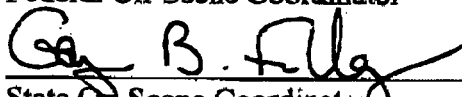
  
\_\_\_\_\_  
State On-Scene Coordinator

11 December 2004  
date

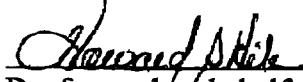
  
\_\_\_\_\_  
By, for, and on behalf of (Responsible Party)

11 DECEMBER 2004  
date

<b>1. Incident Name</b> MV SELENDANG AYU		<b>2. Period Covered by Report</b> From: 12/15/04 To: 12/15/04		<b>Time of Report</b> 12/15/04 12:00	<b>INCIDENT STATUS</b> <b>SUMMARY ICS 209-OS</b>																																																																																				
<b>3. Spill Status (Estimated, in bbls )</b> [Ops & EUL/SSC]			<b>8. Equipment Resources</b>																																																																																						
Source Status: Remaining Potential _____		<table border="1"> <thead> <tr> <th>Description</th> <th>Ordered</th> <th>Available / Staged</th> <th>Assign.</th> <th>Out of Service</th> <th>Totals</th> </tr> </thead> <tbody> <tr> <td>Spill Resp. Vsls.</td> <td>1</td> <td>2</td> <td>3</td> <td></td> <td>6</td> </tr> <tr> <td>Fishing Vessels</td> <td></td> <td></td> <td></td> <td></td> <td></td> </tr> <tr> <td>Tugs</td> <td></td> <td></td> <td></td> <td></td> <td></td> </tr> <tr> <td>Barges</td> <td></td> <td></td> <td>1</td> <td></td> <td>1</td> </tr> <tr> <td>Other Vessels</td> <td></td> <td></td> <td></td> <td></td> <td></td> </tr> <tr> <td>WB</td> <td></td> <td></td> <td>2</td> <td></td> <td>2</td> </tr> <tr> <td>Skimmers</td> <td>2</td> <td></td> <td>2</td> <td></td> <td>4</td> </tr> <tr> <td>Boom (ft)</td> <td>2000</td> <td></td> <td>3300</td> <td></td> <td>5300</td> </tr> <tr> <td>Sbnt/Snr. Bm. (ft.)</td> <td>unkwn.</td> <td></td> <td></td> <td></td> <td></td> </tr> <tr> <td>Vacuum Trucks</td> <td></td> <td></td> <td></td> <td></td> <td></td> </tr> <tr> <td>Wildlife Trailer</td> <td>1</td> <td></td> <td></td> <td></td> <td>1</td> </tr> <tr> <td>Helicopters</td> <td>1</td> <td>3</td> <td></td> <td></td> <td>4</td> </tr> <tr> <td>Fixed Wing</td> <td></td> <td>2</td> <td></td> <td></td> <td>2</td> </tr> </tbody> </table>				Description	Ordered	Available / Staged	Assign.	Out of Service	Totals	Spill Resp. Vsls.	1	2	3		6	Fishing Vessels						Tugs						Barges			1		1	Other Vessels						WB			2		2	Skimmers	2		2		4	Boom (ft)	2000		3300		5300	Sbnt/Snr. Bm. (ft.)	unkwn.					Vacuum Trucks						Wildlife Trailer	1				1	Helicopters	1	3			4	Fixed Wing		2			2
Description	Ordered	Available / Staged	Assign.	Out of Service	Totals																																																																																				
Spill Resp. Vsls.	1	2	3		6																																																																																				
Fishing Vessels																																																																																									
Tugs																																																																																									
Barges			1		1																																																																																				
Other Vessels																																																																																									
WB			2		2																																																																																				
Skimmers	2		2		4																																																																																				
Boom (ft)	2000		3300		5300																																																																																				
Sbnt/Snr. Bm. (ft.)	unkwn.																																																																																								
Vacuum Trucks																																																																																									
Wildlife Trailer	1				1																																																																																				
Helicopters	1	3			4																																																																																				
Fixed Wing		2			2																																																																																				
<input type="checkbox"/> Secured <input type="checkbox"/> Unsecured		Rate of Spillage (per hour)																																																																																							
Volume Spilled		Since Last Report		Total																																																																																					
<b>Mass Balance / Product Budget</b>																																																																																									
Recovered Oil																																																																																									
Evaporation																																																																																									
Natural Dispersion																																																																																									
Chemical Dispersion																																																																																									
Burned																																																																																									
Total product removed from the environment :																																																																																									
<b>Product Distribution in the Environment</b>																																																																																									
Floating, Contained																																																																																									
Floating, Uncontained																																																																																									
Onshore																																																																																									
Total product remaining in the environment:																																																																																									
<b>Product Unaccounted for:</b>																																																																																									
<b>4. Waste Management (Estimated)</b> [Ops / Disposal]																																																																																									
		Recovered	Stored	Disposed																																																																																					
Product	bbls																																																																																								
Cont. Liquids	bbls																																																																																								
Liquids	bbls																																																																																								
Cont. Solids	cu/yds																																																																																								
Solids	cu/yds																																																																																								
	cu/yds																																																																																								
<b>5. Shoreline Impacts (Estimated, in miles)</b> [PSC / EUL / SSC]																																																																																									
Total Miles of Shoreline in Incident Area:																																																																																									
Total Miles of Impacted Shoreline																																																																																									
Miles of Shoreline Treated & in Maintenance:																																																																																									
Miles of Shoreline Signed Off:																																																																																									
<b>6. Wildlife Impacts</b> Daily																																																																																									
		Incoming		In Facility		Out Going																																																																																			
		Captured	DOA	Died	In Rehab	Released																																																																																			
Birds			0	5	6																																																																																				
Mammals			0	0																																																																																					
Reptiles			0	0																																																																																					
Fish			0	0																																																																																					
Otter			0	1																																																																																					
Other			0	0																																																																																					
Totals			0	6	6																																																																																				
<b>Total Impacted</b>		<b>0</b>		<b>Total In Facility</b>		<b>6</b>																																																																																			
<b>Total Dead</b>		<b>6</b>		<b>Total Released</b>																																																																																					
<b>7. Safety Status</b> (SO)		Since Last Report		Total																																																																																					
Responder Injury																																																																																									
Public Injury																																																																																									
<b>9. Personnel Resources</b> [RUL]																																																																																									
Description	Management Personnel		Field Personnel		Total Personnel																																																																																				
Federal	42				42																																																																																				
State	6				6																																																																																				
Local	0				0																																																																																				
RP	22				22																																																																																				
Contract Personnel	22				22																																																																																				
Volunteers																																																																																									
Total Response Personnel from all Organizations:					92																																																																																				
<b>10. Special Notes</b>																																																																																									
<b>11. Prepared by: (Situation Unit Leader)</b>																																																																																									



Your National Weather Service



Go

NWS Anchorage, AK Homepage

Forecast as of: 500 AM AST THU DEC 16 2004

**Forecast at a Glance**

TODAY	TONIGHT	FRIDAY	FRIDAY NIGHT	SATURDAY	SATURDAY NIGHT	SUNDAY	SUNDAY NIGHT	MONDAY
Rain/snow Possible	Snow Likely	Snow Likely	Snow Likely	Chance Snow Showers	Chance Snow Showers	Partly Cloudy	Partly Cloudy	Very Windy
Hi	Lo 33°F	Hi	Lo 30°F	Hi	Lo 32°F	Hi	Lo 32°F	Hi

**Detailed Forecast**

**Today.** Mostly cloudy with a chance of rain and snow showers. Highs in the mid to upper 30s. North wind 15 to 25 mph.

**Tonight.** Snow showers likely. Snow accumulation up to 1 inch. Lows in the lower to mid 30s. Northwest wind 15 to 30 mph.

**Friday.** Snow showers likely. Snow accumulation up to 1 inch. Highs in the mid 30s. Northwest wind 15 to 30 mph.

**Friday night.** Snow showers likely. Lows in the upper 20s to lower 30s. Northwest wind 20 to 35 mph.

**Saturday.** Mostly cloudy with a chance of snow showers. Highs in the mid 30s. Northwest wind 15 to 30 mph.

**Saturday night.** Mostly cloudy with a chance of snow showers. Lows in the lower 30s.

**Sunday.** Partly cloudy. Highs in the mid 30s.

**Sunday night.** Partly cloudy. Lows in the lower 30s.

**Monday.** Mostly cloudy. Very windy. Highs in the mid 30s.

**Monday night.** Cloudy with a chance of rain and snow. Very windy. Lows in the mid 30s.

**Tuesday.** Mostly cloudy with a chance of rain. Highs in the lower 40s.

**Tuesday night and Wednesday.** Mostly cloudy with a chance of rain showers. Lows in the upper 30s. Highs in the lower 40s.

&& temperature / precipitation  
Unalaska 36 32 35 / 40 60 60

**Current Conditions**

Not Yet Identified by WFO

NULL

NULL

Humidity: NULL

Wind Speed: NULL

Barometer: NULL

Dewpoint: NULL

Visibility: NULL

More Local Wx: 3 Day History:

**Radar and Satellite**

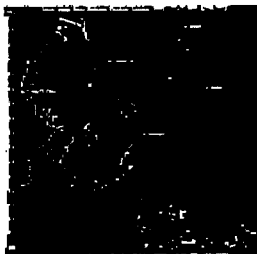

**Additional Links**

Forecast Discussion  
TV Weather

Local Camera Feeds

[Back to previous page](#)

© 2004 National Weather Service  
All rights reserved.

# Tides-Unalaska Island, Skan Bay

based on Unalaska, Alaska (POTAW)

61° 37' N 159° 3' W

Friday, December 17, 2004

Average Tides:  
 Mean Range: 2.3 ft  
 Mean High: 4.0 ft  
 Mean Low: 1.7 ft

Daily High & Low:  
 9:02a 4.2 ft High  
 1:21p 4.7 ft High  
 6:29p 3.4 ft Low  
 10:17p 3.2 ft High

