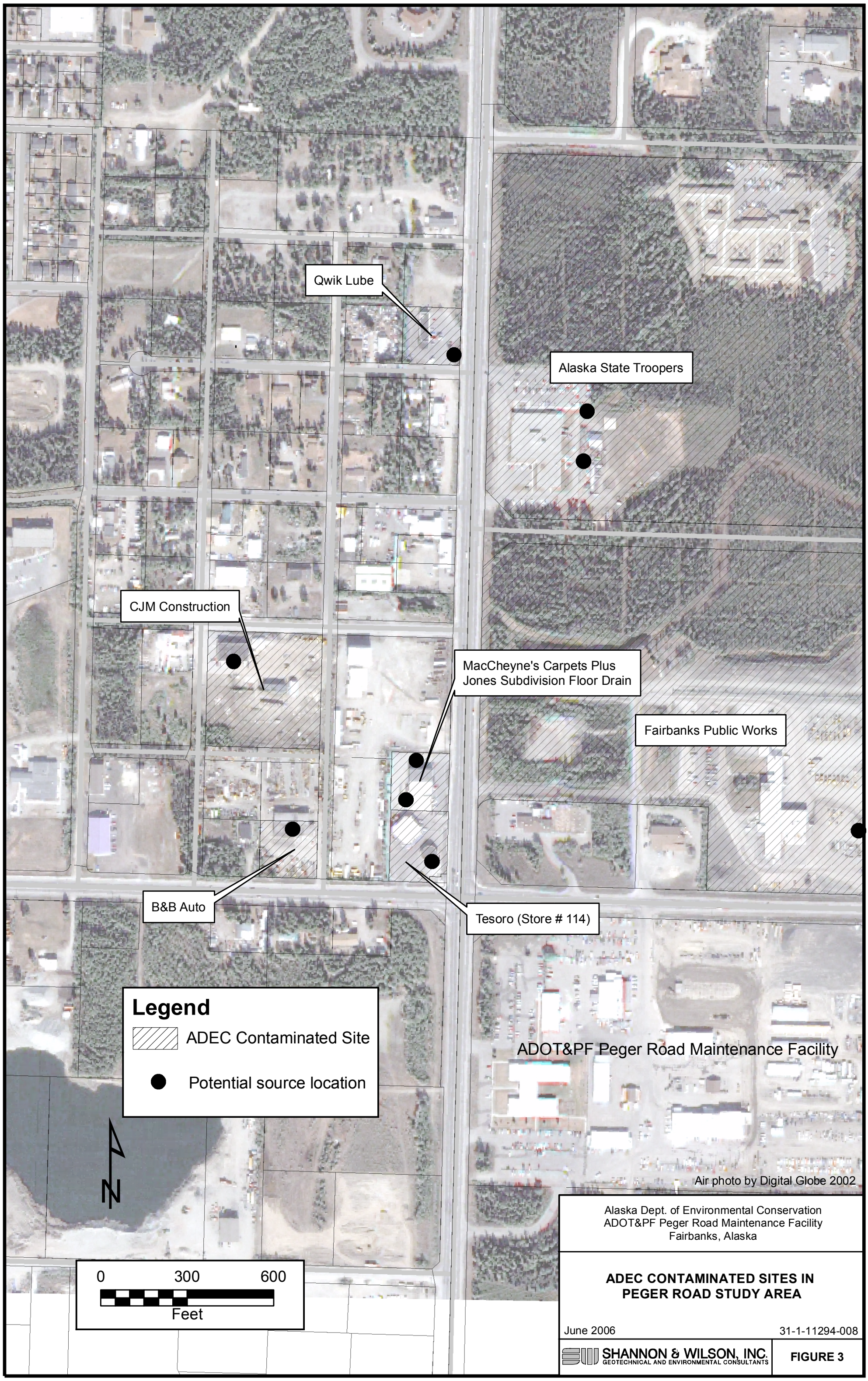

Alaska Dept. of Environmental Conservation
ADOT&PF Peger Road Maintenance Facility
Fairbanks, Alaska

ADEC CONTAMINATED SITES IN PEGER ROAD STUDY AREA

June 2006 | 31-1-11294-008

SHANNON & WILSON, INC.
GEOTECHNICAL AND ENVIRONMENTAL CONSULTANTS

FIGURE 3