

# Annual Spill Trends -- July 1995 - March 2000 (excluding Brine)

## ALL SPILLS

Month	1995	1996	1997	1998	1999	2000	Average
JAN		188	175	180	166	138	169
FEB		164	165	166	196	157	170
MAR		170	198	224	213	155	192
APR		200	218	221	223		216
MAY		217	245	274	200		234
JUN		259	244	271	293		267
JUL	243	229	222	217	245		231
AUG	293	210	184	202	236		225
SEP	236	191	198	193	222		208
OCT	201	168	159	221	221		194
NOV	140	132	120	153	134		136
DEC	161	118	122	110	137		130
<b>Total</b>	<b>1,274</b>	<b>2,246</b>	<b>2,250</b>	<b>2,432</b>	<b>2,486</b>	<b>450</b>	

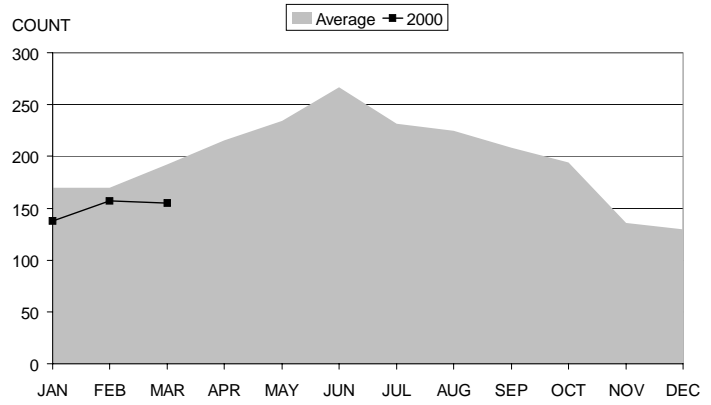

## HAZARDOUS SUBSTANCES

Month	1995	1996	1997	1998	1999	2000	Average
JAN		42	50	36	29	24	36
FEB		38	27	37	33	23	32
MAR		31	35	32	30	23	30
APR		37	30	46	23		34
MAY		26	48	45	27		37
JUN		43	39	56	27		41
JUL	41	29	40	30	31		34
AUG	63	34	27	25	49		40
SEP	32	27	27	29	49		33
OCT	39	42	32	32	30		35
NOV	30	24	31	18	22		25
DEC	42	34	34	12	27		30
<b>Total</b>	<b>247</b>	<b>407</b>	<b>420</b>	<b>398</b>	<b>377</b>	<b>70</b>	

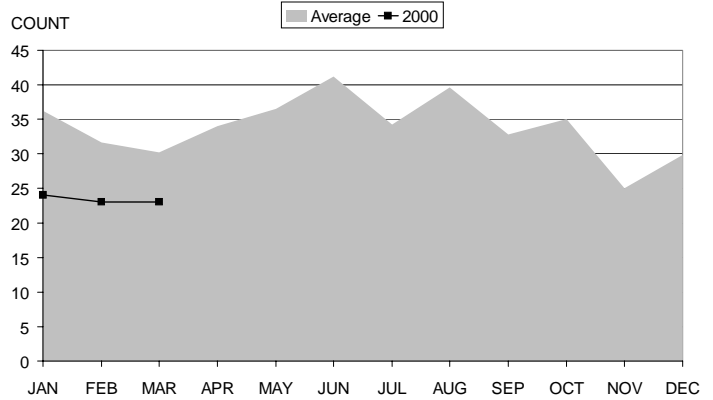

## REFINED OIL PRODUCTS

Month	1995	1996	1997	1998	1999	2000	Average
JAN		143	120	135	133	110	128
FEB		116	133	120	156	131	131
MAR		134	152	178	172	126	152
APR		148	177	159	197		170
MAY		180	185	216	165		187
JUN		199	194	199	251		211
JUL	192	188	175	179	202		187
AUG	218	161	149	172	174		175
SEP	200	150	163	159	166		168
OCT	155	120	121	182	183		152
NOV	109	103	85	130	108		107
DEC	111	82	82	94	106		95
<b>Total</b>	<b>985</b>	<b>1,724</b>	<b>1,736</b>	<b>1,923</b>	<b>2,013</b>	<b>367</b>	

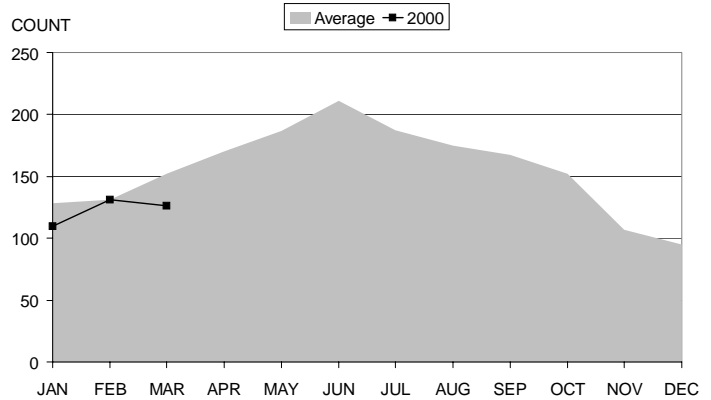

## CRUDE OIL

Month	1995	1996	1997	1998	1999	2000	Average
JAN		3	5	9	4	4	4
FEB		10	5	9	7	3	3
MAR		5	11	14	11	6	7
APR		15	11	16	3		
MAY		11	12	13	8		
JUN		17	11	16	15		
JUL	10	12	7	8	12		
AUG	12	15	8	5	13		
SEP	4	14	8	5	7		
OCT	7	6	6	7	8		
NOV	1	5	4	5	4		
DEC	8	2	6	4	4		
<b>Total</b>	<b>42</b>	<b>115</b>	<b>94</b>	<b>111</b>	<b>96</b>	<b>13</b>	

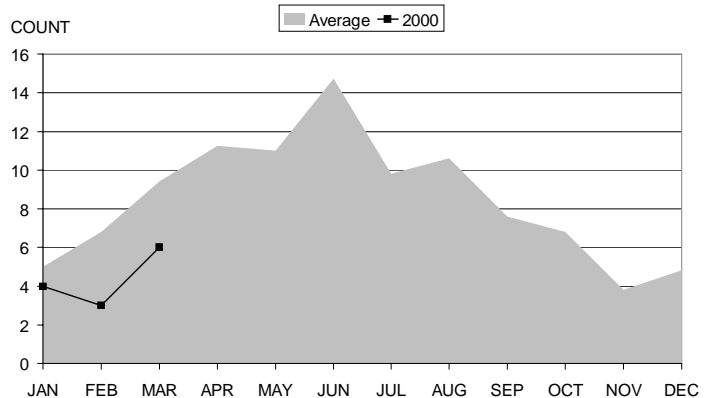

# spills reported by SUBAREA (excluding Brine)

## ALL SPILLS

Jan-Mar 2000 compared to same quarter in prior years

Subarea	January-March						Average
	1995	1996	1997	1998	1999	2000	
Aleutian		33	27	28	23	22	27
Bristol Bay		4	3	6	6	3	4
Cook Inlet		127	111	126	131	103	120
Interior		75	76	119	90	89	90
Kodiak		11	14	18	17	13	15
North Slope		146	139	125	108	96	123
Northwest Arctic		16	21	53	45	9	29
Prince William Sound		23	24	18	24	23	22
Southeast		72	111	62	117	76	88
Western Alaska		15	12	15	14	16	14
<b>Total for Quarter</b>		<b>522</b>	<b>538</b>	<b>570</b>	<b>575</b>	<b>450</b>	

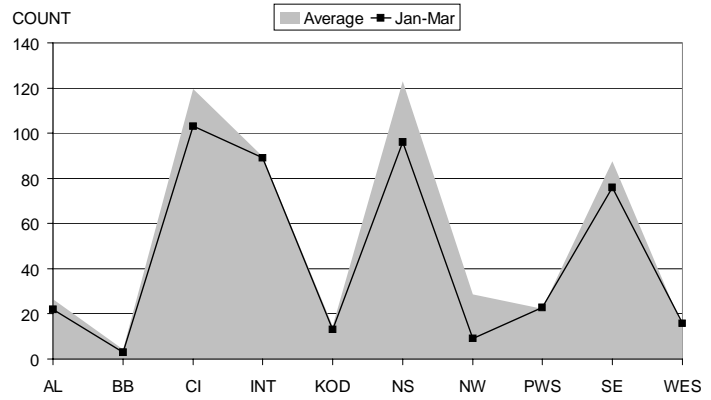

## HAZARDOUS SUBSTANCES

January 1 - March 31, 2000

Subarea	Count	Gallons
Aleutian (AL)		
Bristol Bay (BB)		
Cook Inlet (CI)	16	1,942
Interior (INT)	9	3,127
Kodiak (KOD)	2	6
North Slope (NS)	21	5,987
Northwest Arctic (NW)	3	1,050
Prince William Sound (PWS)	5	44
Southeast (SE)	6	321
Western Alaska (WES)	1	1
<b>Total for Quarter</b>	<b>63</b>	<b>12,478</b>

7 spills reported in pounds were not included: Anhydrous Ammonia (1 spill, 100 lbs.); Chlorine (4 spills, 103 lbs.); Other (2 spills, 30,010 lbs)

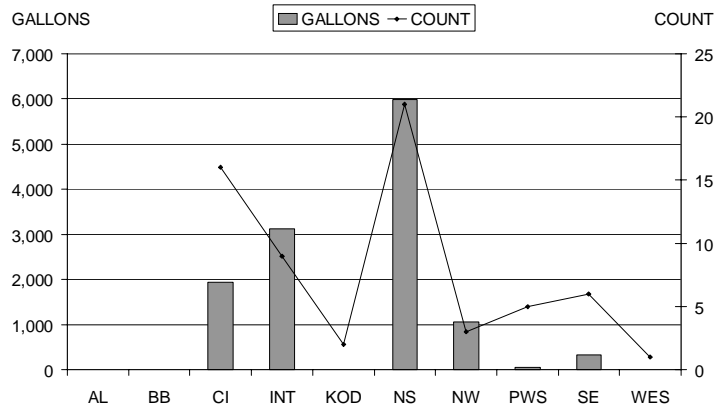

## REFINED OIL PRODUCTS

January 1 - March 31, 2000

Subarea	Count	Gallons
Aleutian (AL)	21	1,316
Bristol Bay (BB)	3	10,101
Cook Inlet (CI)	82	2,940
Interior (INT)	80	2,632
Kodiak (KOD)	11	1,047
North Slope (NS)	64	638
Northwest Arctic (NW)	6	1,082
Prince William Sound (PWS)	18	1,545
Southeast (SE)	67	1,835
Western Alaska (WES)	15	3,687
<b>Total for Quarter</b>	<b>367</b>	<b>26,823</b>

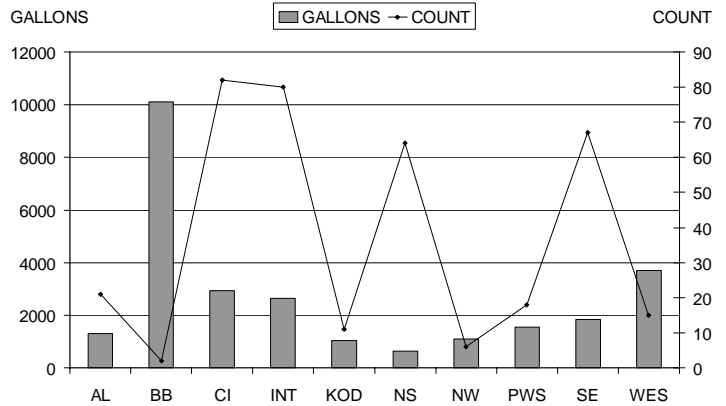

## CRUDE OIL

January 1 - March 31, 2000

Subarea	Count	Gallons
Aleutian (AL)		
Bristol Bay (BB)		
Cook Inlet (CI)	3	22
Interior (INT)		
Kodiak (KOD)		
North Slope (NS)	10	435
Northwest Arctic (NW)		
Prince William Sound (PWS)		
Southeast (SE)		
Western Alaska (WES)		
<b>Total for Quarter</b>	<b>13</b>	<b>457</b>

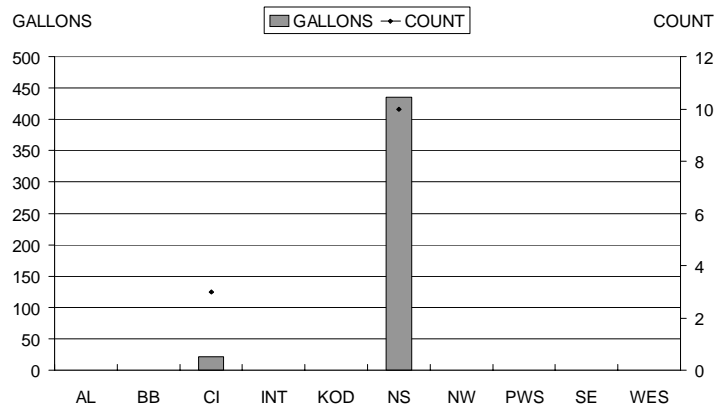

# spills reported by CAUSE (excluding Brine)

## ALL SPILLS

Jan-Mar 2000 compared to same quarter in prior years

Subarea	January-March						Average
	1995	1996	1997	1998	1999	2000	
Accident (ACC)		25	21	30	28	11	23
Human Factors (HUM)		113	132	129	118	71	113
Structural/Mechanical (MECH)		275	280	355	312	269	298
Natural Causes (NAT)		6	14	5	4	17	9
Other/Unknown (OTH)		103	91	51	113	82	88
<b>Total for Quarter</b>		<b>522</b>	<b>538</b>	<b>570</b>	<b>575</b>	<b>450</b>	

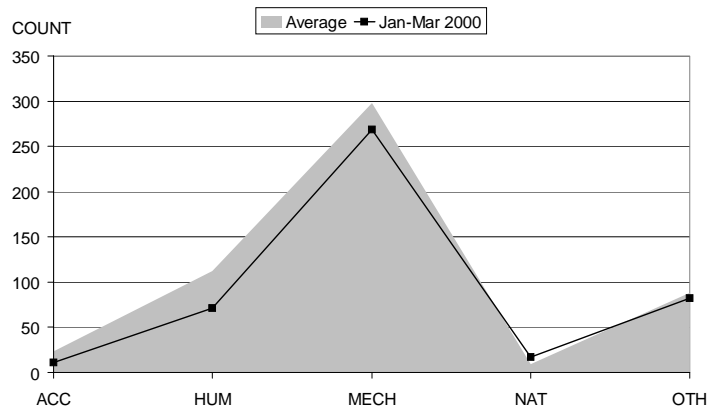

## HAZARDOUS SUBSTANCES

January 1 - March 31, 2000

Cause	Count	Gallons
Accident (ACC)		
Human Factors (HUM)	8	644
Structural/Mechanical (MECH)	35	4,226
Natural Causes (NAT)	2	2,401
Other/Unknown (OTH)	18	5,207
<b>Total for Quarter</b>	<b>63</b>	<b>12,478</b>

7 spills reported in pounds were not included: Anhydrous Ammonia (1 spills, 100 lbs.); Chlorine (4 spills, 103 lbs.); Other (2 spills, 30,010 lbs)

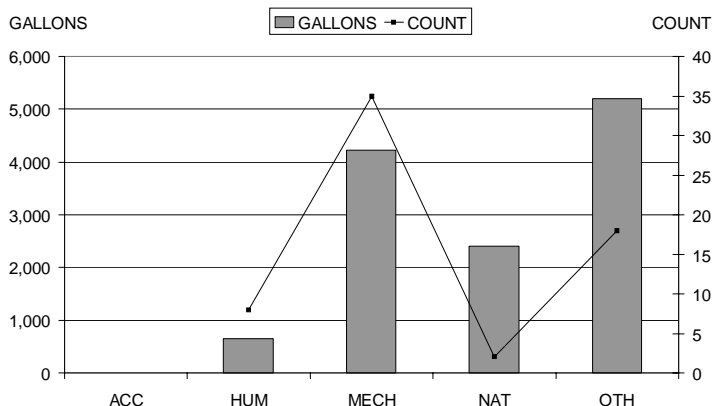

## REFINED OIL PRODUCTS

January 1 - March 31, 2000

Cause	Count	Gallons
Accident (ACC)	11	174
Human Factors (HUM)	61	5,346
Structural/Mechanical (MECH)	223	19,094
Natural Causes (NAT)	13	691
Other/Unknown (OTH)	59	1,518
<b>Total for Quarter</b>	<b>367</b>	<b>26,823</b>

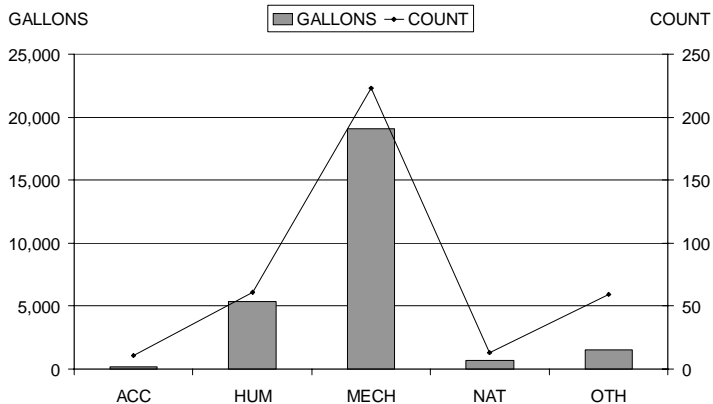

## CRUDE OIL

January 1 - March 31, 2000

Cause	Count	Gallons
Accident (ACC)		
Human Factors (HUM)	1	1
Structural/Mechanical (MECH)	9	446
Natural Causes (NAT)	1	3
Other/Unknown (OTH)	2	7
<b>Total for Quarter</b>	<b>13</b>	<b>457</b>

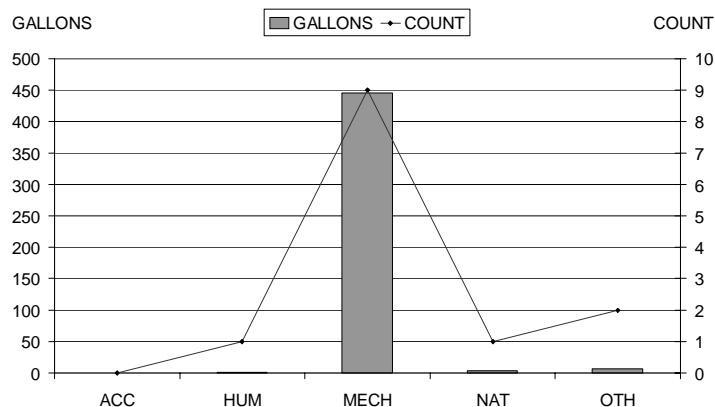

# spills reported by SOURCE (excluding Brine)

## ALL SPILLS

Jan-March 2000 compared to same quarter in prior years

Source	January-March						Average
	1995	1996	1997	1998	1999	2000	
Other/Unknown (OTH)		116	139	68	87	75	97
Storage (STO)		160	165	181	176	118	160
Transportation (TRA)		206	165	267	246	221	221
Vessel (VES)		40	69	54	66	36	53
<b>Total for Quarter</b>		<b>522</b>	<b>538</b>	<b>570</b>	<b>575</b>	<b>450</b>	

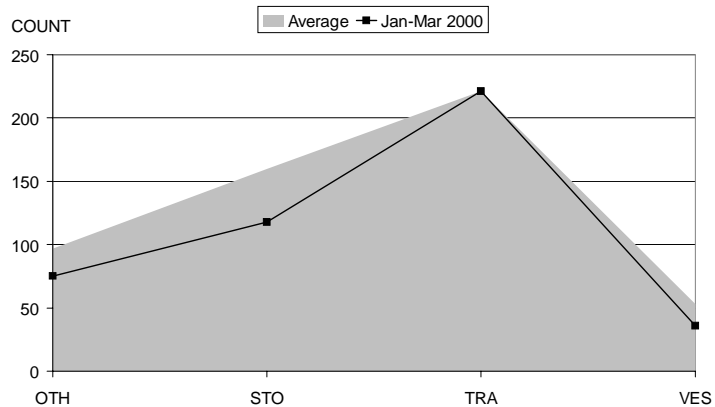

## HAZARDOUS SUBSTANCES

January 1-March 31, 2000

Source	Count	Gallons
Other/Unknown (OTH)	20	7,006
Storage (STO)	14	4,636
Transportation (TRA)	28	835
Vessel (VES)	1	1
<b>Total for Quarter</b>	<b>63</b>	<b>12,478</b>

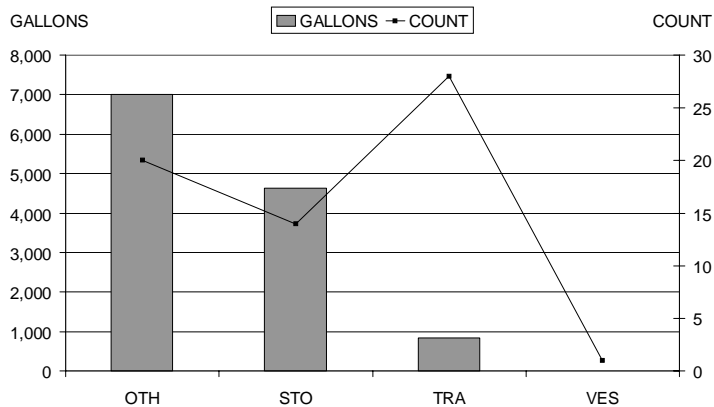

7 spills reported in pounds were not included: Anhydrous Ammonia (1 spills, 100 lbs.); Chlorine (4 spills, 103 lbs.); Other (2 spills, 30,010 lbs)

## REFINED OIL PRODUCTS

January 1-March 31, 2000

Source	Count	Gallons
Other/Unknown (OTH)	53	694
Storage (STO)	96	20,416
Transportation (TRA)	183	4,636
Vessel (VES)	35	1,077
<b>Total for Quarter</b>	<b>367</b>	<b>26,823</b>

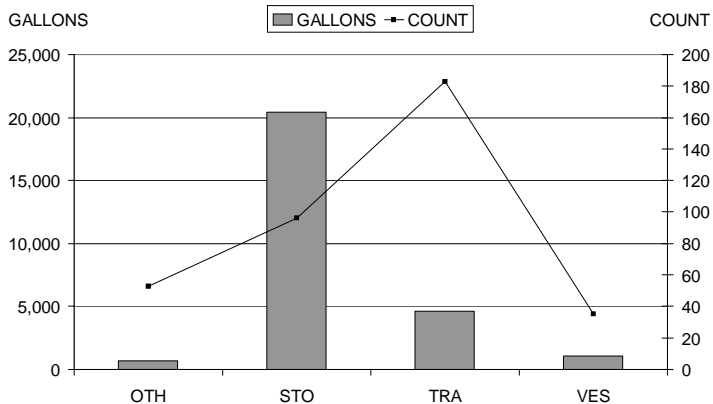

## CRUDE OIL

January 1-March 31, 2000

Source	Count	Gallons
Other/Unknown (OTH)	1	5
Storage (STO)	2	2
Transportation (TRA)	10	450
Vessel (VES)		
<b>Total for Quarter</b>	<b>13</b>	<b>457</b>

