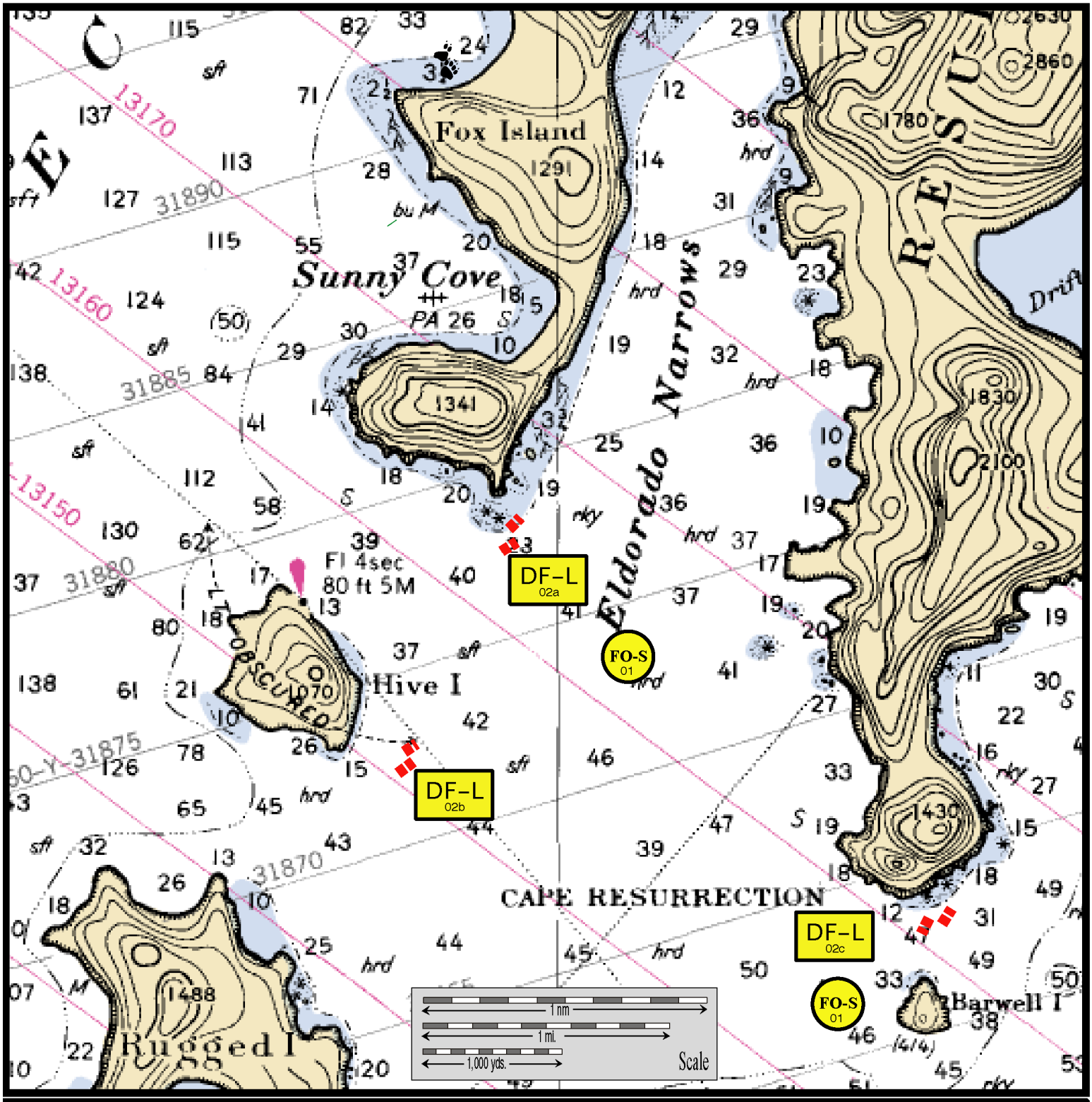SZ-34 Eldorado Narrow/Cape Resurrection 59º 54.19'N 149º 19.01'W