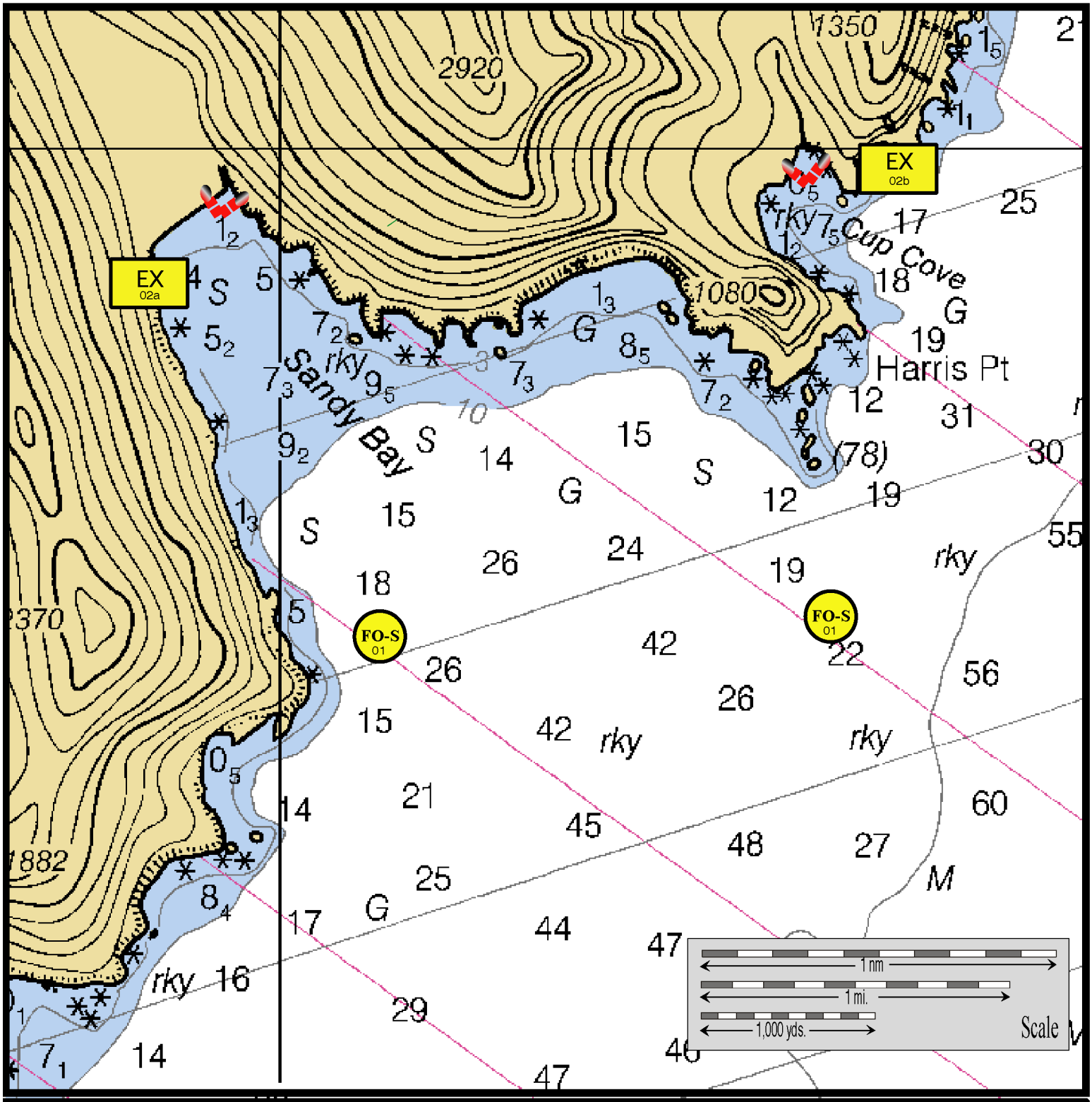SZ-40 Sandy Bay & Cup Cove 59º39.50'N 149º59.80'W