

1. Incident Name MNSELENDANG AYU	2. Operational Period to be covered by IAP (Date / Time) From: 10 DEC 0800 To: 11 DEC 0800	IAP COVER SHEET
3. Approved by:		
FOSC	 _____	1928 12/9/04
SOSC	 _____	
RPIC	 _____	1900 12/9/04
<hr/> <hr/>		
<h2 style="margin: 0;">INCIDENT ACTION PLAN</h2> <p style="margin: 5px 0 0 40px;">The items checked below are included in this Incident Action Plan:</p>		
<input checked="" type="checkbox"/> ICS 202-OS (Response Objectives)		
<input checked="" type="checkbox"/> ICS 203-OS (Organization List) - OR - ICS 207-OS (Organization Chart)		
<input checked="" type="checkbox"/> ICS 204-OSs (Assignment Lists) One Copy each of any ICS 204-OS attachments:		
<input checked="" type="checkbox"/> Map	Weather forecast	
<input type="checkbox"/>	Tides	
<input type="checkbox"/>	Shoreline Cleanup Assessment Team Report for location	
<input type="checkbox"/>	Previous day's progress, problems for location	
<hr/> <input checked="" type="checkbox"/> ICS 205-OS (Communications List)		
<input checked="" type="checkbox"/> ICS 206-OS (Medical Plan)		
<input checked="" type="checkbox"/> <u>ICS 232 - RESOURCES AT RISK SUMMARY</u>		
<input checked="" type="checkbox"/> <u>ALASKA DEC ORGANIZATION CHART FOR INCIDENT</u>		
<input type="checkbox"/> _____		
<input type="checkbox"/> _____		
<input type="checkbox"/> _____		
<input type="checkbox"/> _____		
<input type="checkbox"/> _____		
<hr/>		
4. Prepared by: HOWARD B. HILE - PLANNING SECTION CHIEF		Date / Time 9 DECEMBER 2004 / 1800
IAP COVER SHEET June 2000		

FOSC: CAPTAIN MORRIS
RP: RON HYDE / HOWARD HILE (DEP)
SOSC: GARY FOLLEY
JOHN BROWN (DEP)

I.C. RON HYDE (ANCH)

LIASON
LCDR CHRIS WOODLEY

P.I.O. - PAR S. FRANCES
~~GAR F. HARRISON~~

SAFETY < EDDIE ATHEY
JOHN BOLLINGER (FIELD)

DEPUTY I.C. HOWARD HILE

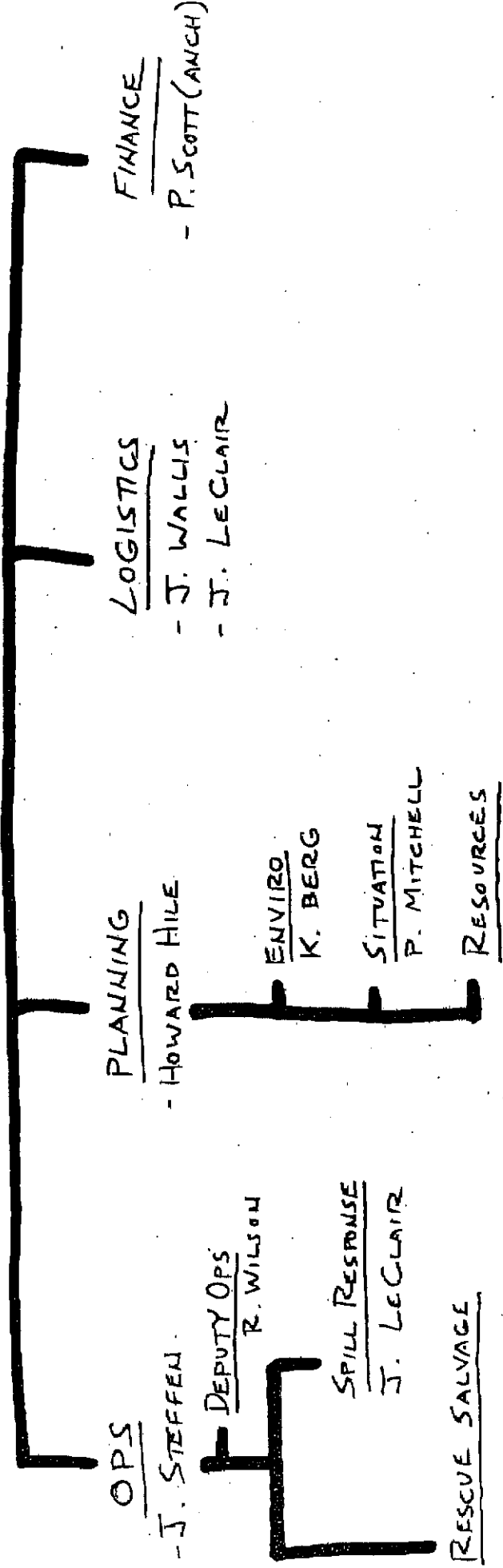

1. Incident Name SELENDANG AYU		2. Operational Period (Date / Time) From: 12-10-04 To: 12-11-04		ASSIGNMENT LIST ICS 204-OS	
3. Branch Spill CLEAN UP			4. Division/Group A-1 A-2 SKAN BAY		
5. Operations Personnel					
Operations Section Chief:		Name: JIM STEBBEN		Affiliation: _____ Contact # (s): _____	
Branch Director:		Name: JOHN LECIAIR		Affiliation: _____ Contact # (s): _____	
Division/Group Supervisor:		Name: KEITH DARBY			
6. Resources Assigned This Period * Indicates 204a attachment with special instructions					
Strike Team / Task Force / Resource Identifier	Leader	Contact Info. #	# of Persons	Notes / Remarks	
RV CAPE FLATTERY	Chuck Curry	+ CREW (12)	12		
		SEE ATTACHED			
		CREW LIST			
	Plus 26 Hazwop Techs		26		
	2 SHORE ASSESSMENT		2		
	TOTAL		40		
7. Assignments					
<p>ESTABLISH ON WATER STAGING IN DIVISION A-1 SKAN BAY. DEPLOY BOOM ACROSS THREE MAIN STREAMS IN A-1 + A-2 BEHIND THE STORM BURNS. CONDUCT SHORELINE ASSESSMENT.</p>					
8. Special Instructions for Division / Group					
9. Communications (radio and / or phone contact numbers needed for this assignment)					
Name / Function		Radio; Freq. / System / Channel		Phone	Paper
USCG → SARs OPS		HAIL ON Channel 16			
Emergency Communications					
Medical	Evacuation	Other			
10. Prepared By (Resource Unit Leader)			11. Approved By (Planning Section Chief)		
Date / Time			Date / Time		

1. Incident Name SELENDANG AHU		2. Operational Period (Date / Time) From: 12/10/04 0500 To: 12/11/04 0800		ASSIGNMENT LIST ATTACHMENT ICS 204a-OS
3. Branch OPERATIONS		4. Division / Group		
5. Strike Team / Task Force / Resource Identifier AIR OPERATIONS		6. Leader JIM STEFFEN	7. Assignment Location DUTCH / WRECK	
8. Work Assignment Special Instructions (if any)				(Ops)
<p>MORNING FLYOVER TO OBSERVE STATUS OF OIL DISPERSION ROUTE THROUGH MAKUSHIN AND SKAN BAYS TO VIEW STATUS, OVER WRECK FOR STATUS, + RETURN. AFTER-NOON HELO FLYOVER FOR WRECK/SALVAGE TEAM.</p>				
9. Special Equipment / Supplies Needed for Assignment (if any)				(Ops)
<p>GRUMMAN GOOSE 6 PASSENGER / PENAIR AM UH-1 TWIN ENGINE 12 PASSENGER COPTER</p>				
10. Special Environmental Considerations (if any)				(P.S.O.)
<p>NONE</p>				
11. Special Site-Specific Safety Considerations (if any)				(S.O.)
<p>NONE - WEATHER FORECAST FOR WEST WINDS AT 20 KNOTS, INCREASING TO 35 KNOTS BY AFTERNOON</p>				
Approved Site Safety Plan Located at:				
12. Other Attachments (as needed)				
<input type="checkbox"/> Map		<input type="checkbox"/> Shoreline Cleanup Assessment Team Report		<input type="checkbox"/>
<input type="checkbox"/> Weather Forecast		<input type="checkbox"/> Tides		<input type="checkbox"/>
13. Prepared by: (Resource Unit Leader) J. STEFFEN - OPERATIONS				Date / Time 9 DEC 04 1900
ASSIGNMENT LIST ATTACHMENT		June 2000		ICS 204a-OS

1. Incident Name SELENDANG AYU		2. Operational Period (Date / Time) From: 12-10-04 To: 12-11-04 0800		ASSIGNMENT LIST ICS 204-OS	
3. Branch			4. Division/Group DIVISION C1, C2 + A		
5. Operations Personnel					
Operations Section Chief:		Name: JIM STEFFEN		Affiliation: _____ Contact # (s): _____	
Branch Director:		Name: JOHN LECLAIRE		Affiliation: _____ Contact # (s): _____	
Division/Group Supervisor:		Name: DAVE MAGONE		Affiliation: _____ Contact # (s): _____	
6. Resources Assigned This Period * indicates 204a attachment with special instructions					
Strike Team / Task Force / Resource Identifier	Leader	Contact Info. #	# of Persons	Notes / Remarks	
REDEEMER	D. MAGONE	Butch Aus			<input type="checkbox"/>
	+ 5	Scott Smith			<input type="checkbox"/>
		JAMES			<input type="checkbox"/>
JOSHUA	MIKE BAKER	TEO SHERADYKOFF			<input type="checkbox"/>
	+ 2	CECIL MAGONE			<input type="checkbox"/>
		JESSIE JONES			<input type="checkbox"/>
7. Assignments HAVE BOTH VESSELS PROCEED TO C-2 AND BOOM OF CREEK TO LAKE ON BACK SIDE OF STORM BURN. SAME ASSIGNMENT ON C-1 CREEK. USE BOOM + ANCHOR SETS TO SET UP COLLECTION POINTS AND CONDUCT ON WATER					
8. Special Instructions for Division / Group SKIMMING OPERATIONS WITH VIKONA STAR IN DIVISION A-1 + A-2 SUBJECT TO WEATHER + EXPOSURE COND.					
9. Communications (radio and / or phone contact numbers needed for this assignment)					
Name / Function	Radio: Freq. / System / Channel	Phone	Pager		
USCG SAR5 OPS	HAVE ON CHANNEL 16	_____	_____		
Emergency Communications					
Medical	Evacuation	Other			
10. Prepared By (Resource Unit Leader)		Date / Time	11. Approved By (Planning Section Chief)		Date / Time
_____		_____	_____		_____
ASSIGNMENT LIST			June 2000		ICS 204-OS

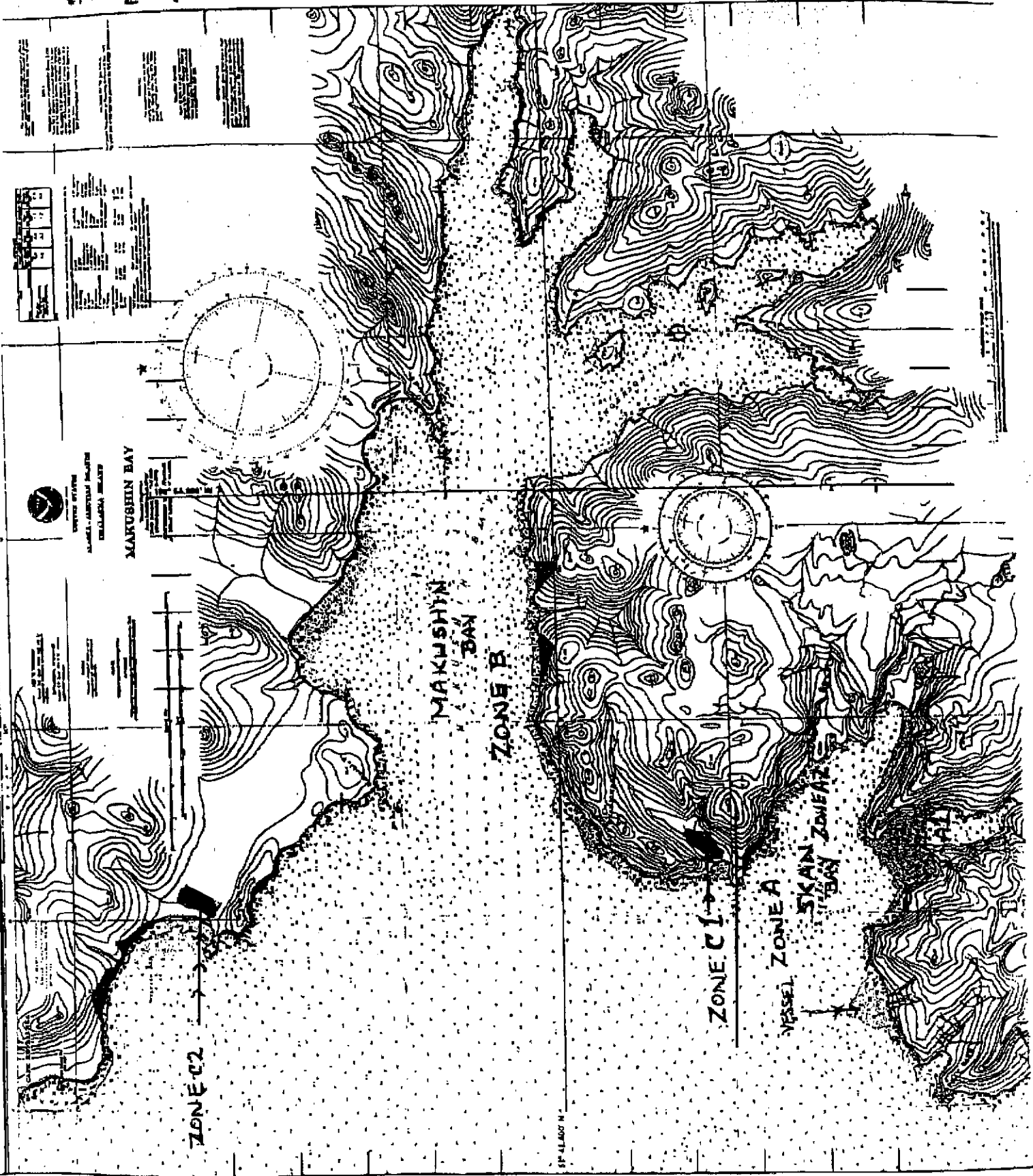

MAKUSHIN BAY

MAKUSHIN BAY

ZONE B

ZONE C1

VESSEL ZONE A

SUKAN BAY

ZONE C2

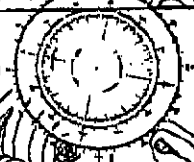
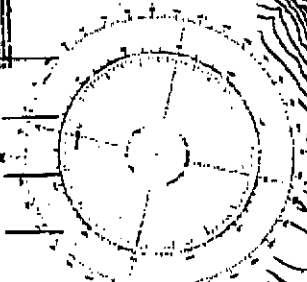

1	2	3	4	5	6	7	8	9	10
11	12	13	14	15	16	17	18	19	20
21	22	23	24	25	26	27	28	29	30
31	32	33	34	35	36	37	38	39	40
41	42	43	44	45	46	47	48	49	50
51	52	53	54	55	56	57	58	59	60
61	62	63	64	65	66	67	68	69	70
71	72	73	74	75	76	77	78	79	80
81	82	83	84	85	86	87	88	89	90
91	92	93	94	95	96	97	98	99	100

UNITED STATES
NAVY
HYDROGRAPHIC SURVEY
WASHINGTON, D.C.

NO. 1000
SCALE
1:50,000

Cht. 18517 Shown @ 1:52,500 ... Homer

OVERFLIGHT 9 DECEMBER 04 - 1100AM

187° W

Produced by Captin Voye

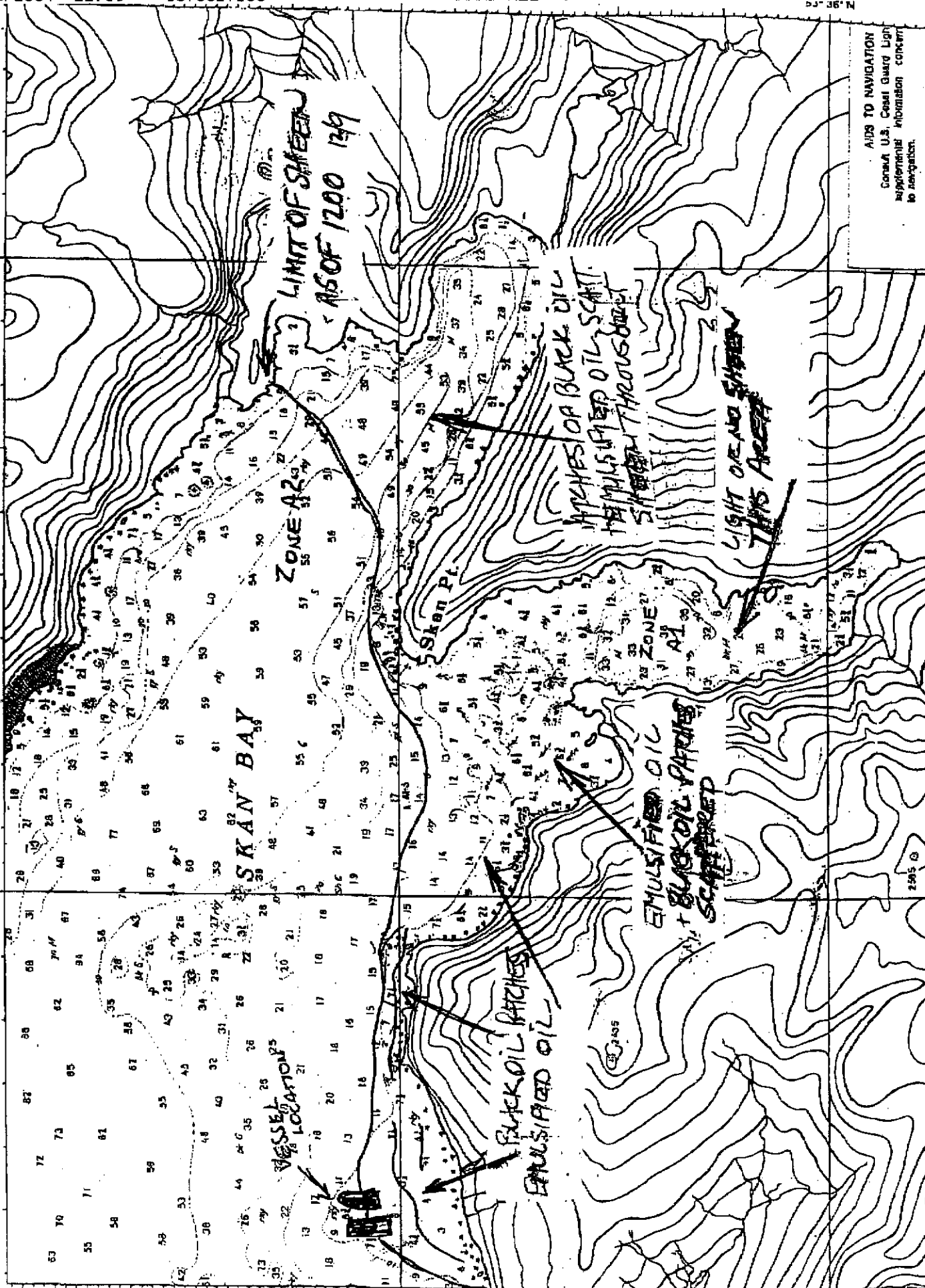

AIDS TO NAVIGATION
Consult U.S. Coast Guard Light
Department information concern
to navigator.

MEDICAL PLAN	1. Incident Name MN SELAUDANG ATU	2. Date Prepared 12/8/04	3. Time Prepared 1700 hrs.	4. Operational Period 24 hr.
5. Incident Medical Aid Station				

Medical Aid Stations	Location	Paramedics	
		Yes	No

6. Transportation

A. Ambulance Services

Name	Address	Phone	Paramedics	
			Yes	No
Unalaska Fire/EAS	29 Safety Way	581-1233	X	

B. Incident Ambulances

Name	Location	Paramedics	
		Yes	No
UFD - Medic 2	Aniaknak Fire Station / Near Airport	X	
UFD - Medic 1	Dept of Public Safety / 29 Safety Way	X	

7. Hospitals

Name	Address	Travel Time		Phone	Helipad		Burn Center	
		Air	Grnd		Yes	No	Yes	No
		IFHS Clinic	33 Lavelle Court			15min	581-1202	X
Alc Regional	Anch, AK	2.5hrs		(907) 276-1131	X			A
LifeFlight	Anch, AK	2.5hrs		907-478-9111				

Medevac Services →

8. Medical Emergency Procedures

Injuries shall be reported via proper chain of command to Ops officer. Ops will report to Safety. Safety shall contact PPS with info (type of injury, ETA location). PPS will dispatch Ambulance with appropriate staffing to transport patient to the clinic. Clinic staff shall treat & evaluate need for medevac.

9. Prepared by (Medical Unit Leader) E. ATNEY	10. Reviewed by (Safety Officer) <i>Edward Atney</i>
---	---

1. Incident Name Selendang AYU	2. Operational Period (Date / Time) From: 12.9.04 To:	RESOURCES AT RISK SUMMARY ICS 232-OS
--	---	---

3. Environmentally-Sensitive Areas and Wildlife Issues

Site #	Priority	Site Name and/or Physical Location	Site Issues
	1	Southwest arm Skan Bay	Marine birds, others ^{**} , pink salmon
	2	estuary on northeast side of Skan Bay	pink salmon spawning
	3	head of eastern Skan Bay	red & pink spawning stream
	***	Bald eagles would be preying on oiled carcasses	
		foxes " " " " " "	

Narrative

priority to protect bird conc. & pink/red salmon spawning streams

* Steller's eiders numbers expected to increase
Emperor gosse " " " "

* Threatened species ** candidate species *** special mgmt species

4. Archaeo-cultural and Socio-economic Issues

Site #	Priority	Site Name and/or Physical Location	Site Issues

Narrative

5. Prepared by: (Environmental Unit Leader) **Catherine Benz** Date / Time **12.9.04**

ADEC

M/V Selendang Ayu Incident
(as of: December 9, 2004)

ADEC

