

<b>1. Incident Name</b> MV SELENDANG AYU	<b>2. Operational Period to be covered by IAP (Date / Time)</b> From: 12/19/2004-06:00: To 12/20/2004-06:00	<b>IAP COVER SHEET</b>
---	--	------------------------

**3. Approved by:**

FOSC	<i>[Signature]</i>	1720 / 12-18
SOSC MA	<i>[Signature]</i>	1720 / 12-18
EPIC	<i>[Signature]</i>	1720 / 18TH

## INCIDENT ACTION PLAN

The items checked below are included in this Incident Action Plan:

- ICS 202-OS (Response Objectives)

---

- ICS 203-OS (Organization List) - OR - ICS 207-OS (Organization Chart)

---

- ICS 204-OSs (Assignment Lists)  
 One Copy each of any ICS 204-OS attachments:
  - Map
  - Weather forecast
  - Tides
  - Shoreline Cleanup Assessment Team Report for location
  - Previous day's progress, problems for location

---

- ICS 205-OS (Communications List)

---

- ICS 206-OS (Medical Plan)

---

- ICS 232 - Resources at risk summary

---

- \_\_\_\_\_

---

- \_\_\_\_\_

---

- \_\_\_\_\_

---

- \_\_\_\_\_

---

- \_\_\_\_\_

<b>4. Prepared by:</b> Tim McKinna - Planning Section Chief	<b>Date / Time</b> 12/18/04      15:10
--	---

Electronic version: NOAA 1.0 June 1, 2000



<b>1. Incident Name</b> MV SELENDANG AYL	<b>2. Operational Period (Date / Time)</b> From: 12/19/2004-06:00: To 12/20/2004-06:00	<b>ORGANIZATION ASSIGNMENT LIST</b> ICS 203-OS																																																
<b>3. Incident Commander and Staff</b> <table style="width:100%; border-collapse: collapse;"> <tr> <td style="width:50%; text-align: center;">Primary</td> <td style="width:50%; text-align: center;">Deputy</td> </tr> <tr> <td>Federal: Captain Morris</td> <td>CDR Lloyd</td> </tr> <tr> <td>State: Gary Folley</td> <td>John Browr</td> </tr> <tr> <td>RP (s): Howard Hile</td> <td>Dave Barry</td> </tr> <tr> <td>Safety Officer: <small>Eddie Athey/Karl Pullen/John Bolinger/LCDR Copley, LCDR Dayton</small></td> <td></td> </tr> <tr> <td>Information Officer: CPO Carlton</td> <td></td> </tr> <tr> <td>Liaison Officer: LCDR Chris Woodley</td> <td></td> </tr> <tr> <td>Legal Officer: Doug Davis (P &amp; I)</td> <td></td> </tr> </table>		Primary	Deputy	Federal: Captain Morris	CDR Lloyd	State: Gary Folley	John Browr	RP (s): Howard Hile	Dave Barry	Safety Officer: <small>Eddie Athey/Karl Pullen/John Bolinger/LCDR Copley, LCDR Dayton</small>		Information Officer: CPO Carlton		Liaison Officer: LCDR Chris Woodley		Legal Officer: Doug Davis (P & I)		<b>7. OPERATION SECTION</b> <table style="width:100%; border-collapse: collapse;"> <tr> <td style="width:50%; text-align: center;">Chief</td> <td style="width:50%; text-align: center;">Deputy</td> </tr> <tr> <td>Bill Tageson</td> <td>Randy Henry / Scot Tierman</td> </tr> <tr> <td colspan="2"><b>Branch/Division/Groups</b></td> </tr> <tr> <td><small>Salvage Group Supervisor</small></td> <td>Bill Milwee</td> </tr> <tr> <td></td> <td>CWO Steve Carlson</td> </tr> <tr> <td>Spill Cleanup Branch</td> <td><small>Randy Henry / ENS Scott Williams</small></td> </tr> <tr> <td>Spill Cleanup Contractor</td> <td>Chadux: John LeClair</td> </tr> <tr> <td>On Water Recovery</td> <td>Randy Henry</td> </tr> <tr> <td>Shoreline Recovery</td> <td></td> </tr> <tr> <td>Protection Group</td> <td></td> </tr> <tr> <td>Vessel Support Group</td> <td></td> </tr> </table>	Chief	Deputy	Bill Tageson	Randy Henry / Scot Tierman	<b>Branch/Division/Groups</b>		<small>Salvage Group Supervisor</small>	Bill Milwee		CWO Steve Carlson	Spill Cleanup Branch	<small>Randy Henry / ENS Scott Williams</small>	Spill Cleanup Contractor	Chadux: John LeClair	On Water Recovery	Randy Henry	Shoreline Recovery		Protection Group		Vessel Support Group											
Primary	Deputy																																																	
Federal: Captain Morris	CDR Lloyd																																																	
State: Gary Folley	John Browr																																																	
RP (s): Howard Hile	Dave Barry																																																	
Safety Officer: <small>Eddie Athey/Karl Pullen/John Bolinger/LCDR Copley, LCDR Dayton</small>																																																		
Information Officer: CPO Carlton																																																		
Liaison Officer: LCDR Chris Woodley																																																		
Legal Officer: Doug Davis (P & I)																																																		
Chief	Deputy																																																	
Bill Tageson	Randy Henry / Scot Tierman																																																	
<b>Branch/Division/Groups</b>																																																		
<small>Salvage Group Supervisor</small>	Bill Milwee																																																	
	CWO Steve Carlson																																																	
Spill Cleanup Branch	<small>Randy Henry / ENS Scott Williams</small>																																																	
Spill Cleanup Contractor	Chadux: John LeClair																																																	
On Water Recovery	Randy Henry																																																	
Shoreline Recovery																																																		
Protection Group																																																		
Vessel Support Group																																																		
<b>4. Agency Representatives</b> <table style="width:100%; border-collapse: collapse;"> <tr> <th style="width:20%;">Agency</th> <th>Name</th> </tr> <tr><td> </td><td> </td></tr> <tr><td> </td><td> </td></tr> <tr><td> </td><td> </td></tr> <tr><td> </td><td> </td></tr> </table>		Agency	Name																																															
Agency	Name																																																	
<b>5. PLANNING SECTION</b> <table style="width:100%; border-collapse: collapse;"> <tr> <td style="width:50%; text-align: center;">Chief</td> <td style="width:50%; text-align: center;">Deputy</td> </tr> <tr> <td>Tim McKinna</td> <td>Frank Shelley / Toivo Luick</td> </tr> <tr> <td>Resources Unit: ENS M. Martinez</td> <td></td> </tr> <tr> <td>Situation Unit: <small>Eric Marquette, Paul Gebert</small></td> <td></td> </tr> <tr> <td>Environmental Unit: <small>Kevin Malamna / Wade Gilpin</small></td> <td></td> </tr> <tr> <td>Documentation Unit: Fletcher Duddy</td> <td></td> </tr> <tr> <td>Demobilization Unit: Brandon Henry</td> <td></td> </tr> <tr> <td>Technical Specialists: <small>Catherine Berg / Tim Robertson</small></td> <td></td> </tr> <tr> <td>SCAT: Ed Owens</td> <td></td> </tr> <tr> <td>Scientific Support: Gary Mauseth</td> <td></td> </tr> <tr> <td><small>John Whitney / Demian Bailey</small></td> <td></td> </tr> </table>		Chief	Deputy	Tim McKinna	Frank Shelley / Toivo Luick	Resources Unit: ENS M. Martinez		Situation Unit: <small>Eric Marquette, Paul Gebert</small>		Environmental Unit: <small>Kevin Malamna / Wade Gilpin</small>		Documentation Unit: Fletcher Duddy		Demobilization Unit: Brandon Henry		Technical Specialists: <small>Catherine Berg / Tim Robertson</small>		SCAT: Ed Owens		Scientific Support: Gary Mauseth		<small>John Whitney / Demian Bailey</small>																												
Chief	Deputy																																																	
Tim McKinna	Frank Shelley / Toivo Luick																																																	
Resources Unit: ENS M. Martinez																																																		
Situation Unit: <small>Eric Marquette, Paul Gebert</small>																																																		
Environmental Unit: <small>Kevin Malamna / Wade Gilpin</small>																																																		
Documentation Unit: Fletcher Duddy																																																		
Demobilization Unit: Brandon Henry																																																		
Technical Specialists: <small>Catherine Berg / Tim Robertson</small>																																																		
SCAT: Ed Owens																																																		
Scientific Support: Gary Mauseth																																																		
<small>John Whitney / Demian Bailey</small>																																																		
<b>6. LOGISTICS SECTION</b> <table style="width:100%; border-collapse: collapse;"> <tr> <td style="width:50%; text-align: center;">Chief</td> <td style="width:20%; text-align: center;"><u>Logs. Area Cmdr:</u></td> <td style="width:30%; text-align: center;">Deputy</td> </tr> <tr> <td>J. Wallis</td> <td></td> <td>LT Jeff Jager</td> </tr> <tr> <td colspan="3"><b>a. Support Branch</b></td> </tr> <tr> <td>Director</td> <td colspan="2">Sean Andrews</td> </tr> <tr> <td>Supply Unit</td> <td colspan="2">Shelly Lawson</td> </tr> <tr> <td>Facilities Unit</td> <td colspan="2">Susan Pacillo</td> </tr> <tr> <td>Air Transportation Unit</td> <td colspan="2">Cathey Sterling</td> </tr> <tr> <td>Vessel Support Unit</td> <td colspan="2">Richard Wilson</td> </tr> <tr> <td>Ground Support Unit</td> <td colspan="2">Trish Deffendall</td> </tr> <tr> <td>Waste Management</td> <td colspan="2">Sean Andrews</td> </tr> <tr> <td colspan="3"><b>b. Service Branch</b></td> </tr> <tr> <td>Director</td> <td colspan="2">LT Jeff Jager</td> </tr> <tr> <td>IT Unit</td> <td colspan="2">CWO Brownlow</td> </tr> <tr> <td></td> <td colspan="2">PO Black</td> </tr> <tr> <td colspan="3"><b>c. Anc. Log. Unit</b></td> </tr> <tr> <td>Waste Management</td> <td colspan="2">Staff</td> </tr> </table>		Chief	<u>Logs. Area Cmdr:</u>	Deputy	J. Wallis		LT Jeff Jager	<b>a. Support Branch</b>			Director	Sean Andrews		Supply Unit	Shelly Lawson		Facilities Unit	Susan Pacillo		Air Transportation Unit	Cathey Sterling		Vessel Support Unit	Richard Wilson		Ground Support Unit	Trish Deffendall		Waste Management	Sean Andrews		<b>b. Service Branch</b>			Director	LT Jeff Jager		IT Unit	CWO Brownlow			PO Black		<b>c. Anc. Log. Unit</b>			Waste Management	Staff		
Chief	<u>Logs. Area Cmdr:</u>	Deputy																																																
J. Wallis		LT Jeff Jager																																																
<b>a. Support Branch</b>																																																		
Director	Sean Andrews																																																	
Supply Unit	Shelly Lawson																																																	
Facilities Unit	Susan Pacillo																																																	
Air Transportation Unit	Cathey Sterling																																																	
Vessel Support Unit	Richard Wilson																																																	
Ground Support Unit	Trish Deffendall																																																	
Waste Management	Sean Andrews																																																	
<b>b. Service Branch</b>																																																		
Director	LT Jeff Jager																																																	
IT Unit	CWO Brownlow																																																	
	PO Black																																																	
<b>c. Anc. Log. Unit</b>																																																		
Waste Management	Staff																																																	
<b>8. FINANCE / ADMINISTRATION SECTION</b> <table style="width:100%; border-collapse: collapse;"> <tr> <td style="width:50%; text-align: center;">Chief</td> <td style="width:50%; text-align: center;">Deputy</td> </tr> <tr> <td>Nancy Gudonis</td> <td>CWO Zeppelin / Pam Scott</td> </tr> <tr> <td>Time Unit</td> <td></td> </tr> <tr> <td>Procurement Unit</td> <td></td> </tr> <tr> <td>Claims/Comp. Unit</td> <td></td> </tr> <tr> <td>Cost Unit</td> <td>CWO Zeppelin/ Pam Scott</td> </tr> </table>		Chief	Deputy	Nancy Gudonis	CWO Zeppelin / Pam Scott	Time Unit		Procurement Unit		Claims/Comp. Unit		Cost Unit	CWO Zeppelin/ Pam Scott	<b>WILDLIFE BRANCH</b> <table style="width:100%; border-collapse: collapse;"> <tr> <td style="width:50%; text-align: center;">Director</td> <td style="width:50%; text-align: center;">Barbara Callahan IBRCC</td> </tr> <tr> <td>Recovery Ops Supervisor</td> <td></td> </tr> <tr> <td>Wildlife Rehab Group Super.</td> <td></td> </tr> </table>	Director	Barbara Callahan IBRCC	Recovery Ops Supervisor		Wildlife Rehab Group Super.																															
Chief	Deputy																																																	
Nancy Gudonis	CWO Zeppelin / Pam Scott																																																	
Time Unit																																																		
Procurement Unit																																																		
Claims/Comp. Unit																																																		
Cost Unit	CWO Zeppelin/ Pam Scott																																																	
Director	Barbara Callahan IBRCC																																																	
Recovery Ops Supervisor																																																		
Wildlife Rehab Group Super.																																																		
<b>9. Prepared By: (Resources Unit)</b>		<b>AIR OPERATIONS BRANCH</b> <table style="width:100%; border-collapse: collapse;"> <tr> <td style="width:50%; text-align: center;">Director</td> <td style="width:50%; text-align: center;">Jim Steffen / LT Quedado</td> </tr> <tr> <td>Air Tactical Supervisor</td> <td></td> </tr> <tr> <td>Air Support Supervisor</td> <td></td> </tr> <tr> <td>Helicopter Coordinator</td> <td></td> </tr> <tr> <td>Fixed Wing Coordinator</td> <td></td> </tr> </table>	Director	Jim Steffen / LT Quedado	Air Tactical Supervisor		Air Support Supervisor		Helicopter Coordinator		Fixed Wing Coordinator																																							
Director	Jim Steffen / LT Quedado																																																	
Air Tactical Supervisor																																																		
Air Support Supervisor																																																		
Helicopter Coordinator																																																		
Fixed Wing Coordinator																																																		
<b>8. FINANCE / ADMINISTRATION SECTION</b> <table style="width:100%; border-collapse: collapse;"> <tr> <td style="width:50%; text-align: center;">Chief</td> <td style="width:50%; text-align: center;">Deputy</td> </tr> <tr> <td>Nancy Gudonis</td> <td>CWO Zeppelin / Pam Scott</td> </tr> <tr> <td>Time Unit</td> <td></td> </tr> <tr> <td>Procurement Unit</td> <td></td> </tr> <tr> <td>Claims/Comp. Unit</td> <td></td> </tr> <tr> <td>Cost Unit</td> <td>CWO Zeppelin/ Pam Scott</td> </tr> </table>		Chief	Deputy	Nancy Gudonis	CWO Zeppelin / Pam Scott	Time Unit		Procurement Unit		Claims/Comp. Unit		Cost Unit	CWO Zeppelin/ Pam Scott	<b>WILDLIFE BRANCH</b> <table style="width:100%; border-collapse: collapse;"> <tr> <td style="width:50%; text-align: center;">Director</td> <td style="width:50%; text-align: center;">Barbara Callahan IBRCC</td> </tr> <tr> <td>Recovery Ops Supervisor</td> <td></td> </tr> <tr> <td>Wildlife Rehab Group Super.</td> <td></td> </tr> </table>	Director	Barbara Callahan IBRCC	Recovery Ops Supervisor		Wildlife Rehab Group Super.																															
Chief	Deputy																																																	
Nancy Gudonis	CWO Zeppelin / Pam Scott																																																	
Time Unit																																																		
Procurement Unit																																																		
Claims/Comp. Unit																																																		
Cost Unit	CWO Zeppelin/ Pam Scott																																																	
Director	Barbara Callahan IBRCC																																																	
Recovery Ops Supervisor																																																		
Wildlife Rehab Group Super.																																																		
<b>9. Prepared By: (Resources Unit)</b>		<b>AIR OPERATIONS BRANCH</b> <table style="width:100%; border-collapse: collapse;"> <tr> <td style="width:50%; text-align: center;">Director</td> <td style="width:50%; text-align: center;">Jim Steffen / LT Quedado</td> </tr> <tr> <td>Air Tactical Supervisor</td> <td></td> </tr> <tr> <td>Air Support Supervisor</td> <td></td> </tr> <tr> <td>Helicopter Coordinator</td> <td></td> </tr> <tr> <td>Fixed Wing Coordinator</td> <td></td> </tr> </table>	Director	Jim Steffen / LT Quedado	Air Tactical Supervisor		Air Support Supervisor		Helicopter Coordinator		Fixed Wing Coordinator																																							
Director	Jim Steffen / LT Quedado																																																	
Air Tactical Supervisor																																																		
Air Support Supervisor																																																		
Helicopter Coordinator																																																		
Fixed Wing Coordinator																																																		
<b>9. Prepared By: (Resources Unit)</b>		<b>Date / Time</b> 12/18/2004																																																
<b>ORGANIZATION ASSIGNMENT LIST</b>		June 2000 <span style="margin-left: 200px;">010</span> ICS 203-OS																																																

**Organization Chart**  
ICS - 207

18 December 2004

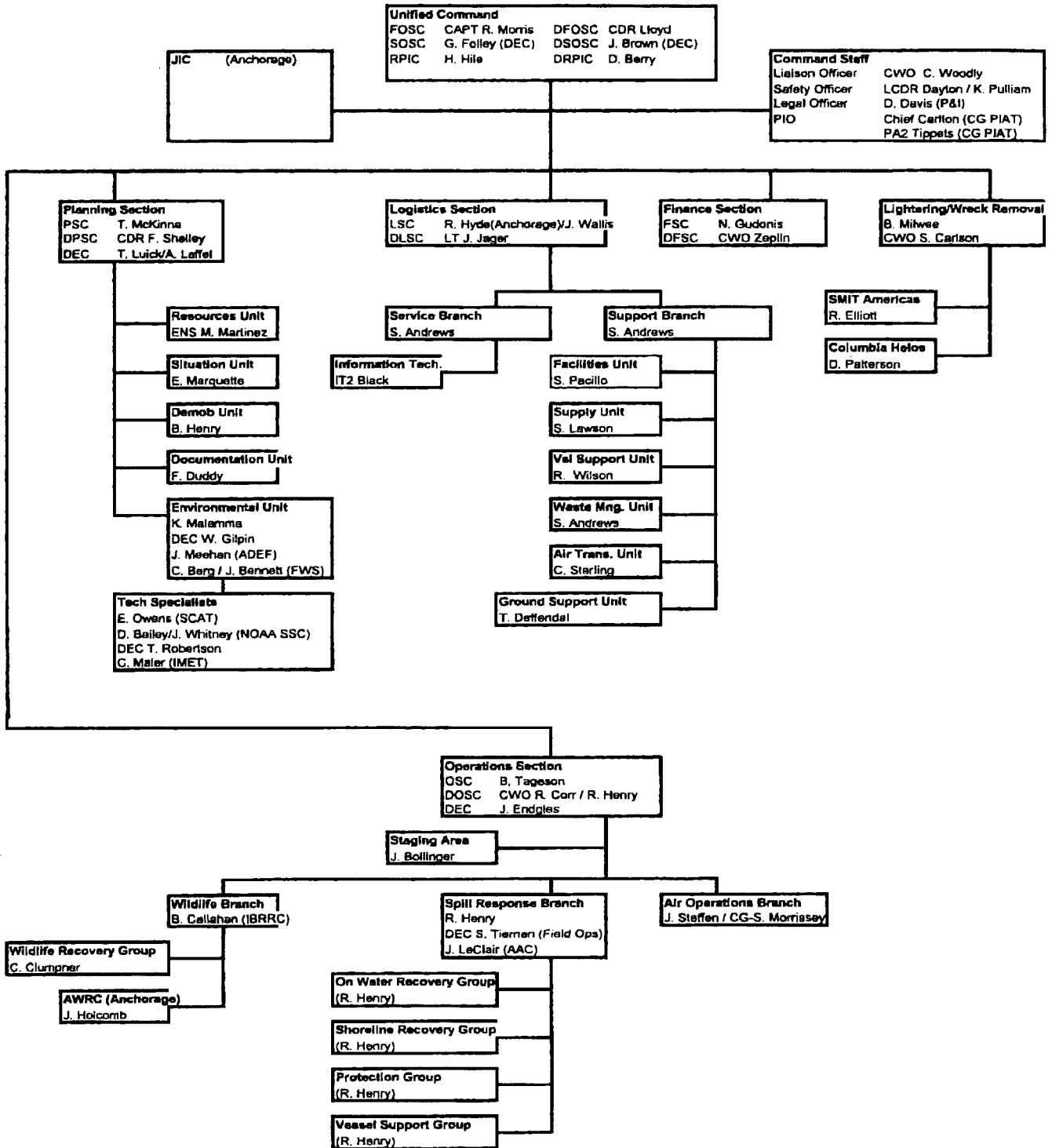

**1. Incident Name**  
MV SELENDANG AYL

**2. Operational Period (Date / Time)**  
From: 12/19/2004-06:00: To 12/20/2004-06:00

**INCIDENT ORGANIZATION CHART**  
010 ICS 207-OS

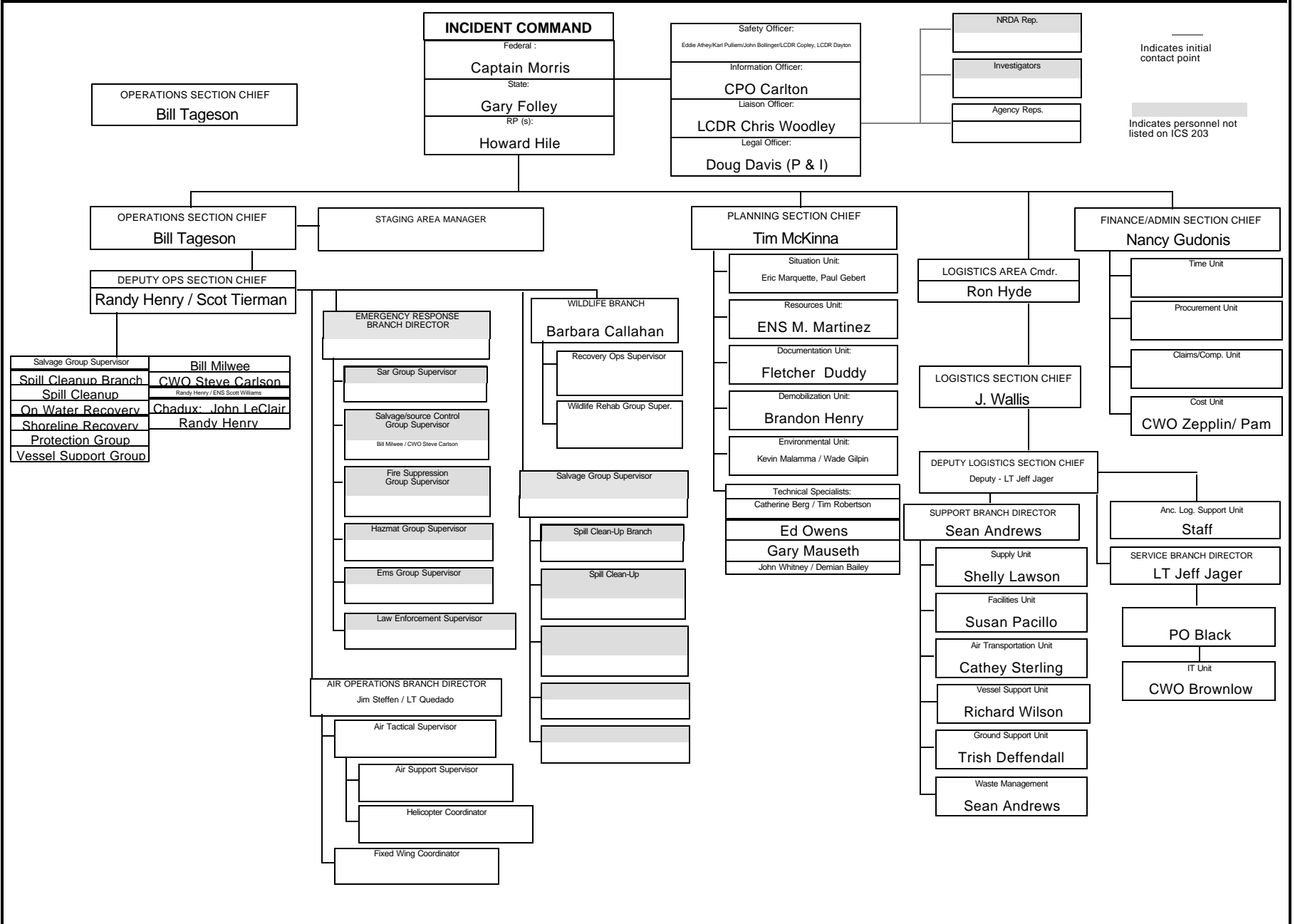

<b>1. Incident Name</b> MV SELENDANG AYU		<b>2. Operational Period (Date / Time)</b> From: 12/19/2004-06:00: To 12/20/2004-06:00			<b>ASSIGNMENT LIST</b> ICS 204-OS	
<b>3. Section</b> OPERATIONS	<b>4. Branch</b> Spill Response Branch	<b>5. Division/Group</b> Vessel Support Group		<b>6. Personnel</b>		
				Name	Contact #	
				Branch Director: Randy Henry	359-9171	
				Section Chief: Bill Tageson	359-9175	
				Div/Gru Supervisor: Randy Henry	359-9171	
<b>7. Resources Assigned This Period</b>						
			Equipment			
Supervisors:			M/V Sirene			
Foreman:			1500 gl fresh water tank (2)			
Laborers:			fresh water transfer system			
<b>7a. Resources Requested for Next Period</b>						
			Equipment			
Supervisors: _____						
Foreman: _____						
Laborers: _____						
_____						
_____						
_____						
<b>8. Work Assignments for this Period</b>						
<ol style="list-style-type: none"> <li>Load all requested supplies dock side at Dutch Harbor.</li> <li>Coordinate and deliver supplies to identified Spill Response vessels.</li> <li>Recover any animal carcasses according to the oiled bird protocol.</li> <li>Upon discovery of LIVE oiled wildlife report location, type of animal, and degree of oiling to the M/V EXITO.</li> </ol>						
<b>9. Special Instructions for Division / Group</b>						
Safety Message		Environmental Concerns			Other Concerns	
<ol style="list-style-type: none"> <li>Review small boat safety operations prior to conducting operations.</li> <li>The master of vessel will determine safe deployment conditions.</li> <li>For all medical emergencies notify Command Post immediately. EMTs located on M/V CAPE FLATTERY.</li> <li>All personnel will wear proper PPE. Mustang Suits required on small boats, life jackets required on platform decks.</li> </ol>						
<b>9. Important Contacts</b>						
	Radio	Phone	Cell Phone	Pager	Other	
LT Morrissey	CH 21		391-4201			
CG Air Ops						
Jim Steffen			568-9173			
Air Ops						
LT Jager		581-7156				
Air Logistics						
Claims						
<b>9a. Attachments</b>						
<input checked="" type="checkbox"/> Area Maps _____ <input checked="" type="checkbox"/> Tides & Currents _____ <input checked="" type="checkbox"/> Blank Request Forms _____ <input checked="" type="checkbox"/> Comms List _____ <input checked="" type="checkbox"/> Weather _____ <input type="checkbox"/> _____ <input type="checkbox"/> _____ <input type="checkbox"/> _____ <input type="checkbox"/> _____						
<b>10. Prepared By (Resources Unit Leader)</b>			<b>Date / Time</b>		<b>11. Approved By (Planning Section Chief)</b>	
ENS Martinez			12/18/04		Tim McKinna	
					12/18/04	
ASSIGNMENT LIST			June 2000		ICS 204-OS	

<b>1. Incident Name</b> MV SELENDANG AYU		<b>2. Operational Period (Date / Time)</b> From: 12/19/2004-06:00: To 12/20/2004-06:00			<b>ASSIGNMENT LIST</b> ICS 204-OS	
<b>3. Section</b> OPERATIONS	<b>4. Branch</b> Spill Response Branch	<b>5. Division/Group</b> On Water Recovery Group		<b>6. Personnel</b>		
				Name	Contact #	
				Branch Director: Randy Henry	359-9171	
				Section Chief: Bill Tageson	359-9175	
				Div/Gru Supervisor: Randy Henry	359-9171	
<b>7. Resources Assigned This Period</b>						
Supervisors:			Equipment			
Foreman:			M/V CAPE FLATTERY			
Laborers:						
<b>7a. Resources Requested for Next Period</b>						
Supervisors: _____			Equipment			
Foreman: _____						
Laborers: _____						
<b>8. Work Assignments for this Period</b>						
<ol style="list-style-type: none"> <li>Proceed to Makushin Bay commence shoreline cleanup.</li> <li>Upon direction from the Operation Section Chief relocate to alternate location and report arrival to Operation Section Chief.</li> <li>Recover any animal carcasses according to the oiled bird protocol.</li> <li>Upon discovery of LIVE oiled wildlife, report location, type of animal, and degree of oiling to the M/V EXITO.</li> </ol>						
<b>9. Special Instructions for Division / Group</b>						
Safety Message		Environmental Concerns			Other Concerns	
<ol style="list-style-type: none"> <li>Review small boat safety operations prior to conducting operations.</li> <li>The master of vessel will determine safe deployment conditions.</li> <li>For all medical emergencies notify Command Post immediately. EMTs located on M/V CAPE FLATTERY.</li> <li>All personnel will wear proper PPE. Mustang Suits required on small boats, life jackets required on platform decks.</li> </ol>						
<b>9. Important Contacts</b>						
	Radio	Phone	Cell Phone	Pager	Other	
LT Morrissey	CH 21		391-4201			
CG Air Ops						
Jim Steffen			568-9173			
Air Ops						
LT Jager		581-7156				
Air Logistics						
Claims						
<b>9a. Attachments</b>						
<input checked="" type="checkbox"/> Area Maps _____						
<input checked="" type="checkbox"/> Tides & Currents _____						
<input checked="" type="checkbox"/> Blank Request Forms _____						
<input checked="" type="checkbox"/> Comms List _____						
<input checked="" type="checkbox"/> Weather _____						
<input type="checkbox"/> _____						
<input type="checkbox"/> _____						
<input type="checkbox"/> _____						
<input type="checkbox"/> _____						
<b>10. Prepared By (Resources Unit Leader)</b>			<b>Date / Time</b>		<b>11. Approved By (Planning Section Chief)</b>	
ENS Martinez			12/18/04		Tim McKinna	
					12/18/04	
<b>ASSIGNMENT LIST</b>			June 2000		<b>ICS 204-OS</b>	

<b>1. Incident Name</b> MV SELENDANG AYU		<b>2. Operational Period (Date / Time)</b> From: 12/19/2004-06:00: To 12/20/2004-06:00		<b>ASSIGNMENT LIST</b> ICS 204-OS	
<b>3. Section</b> OPERATIONS	<b>4. Branch</b> Spill Response Branch	<b>5. Division/Group</b> On Water Recovery Group	<b>6. Personnel</b>		
			Name	Contact #	
			Branch Director: Randy Henry	359-9171	
			Section Chief: Bill Tageson	359-9175	
			Div/Gru Supervisor: Randy Henry	359-9171	
<b>7. Resources Assigned This Period</b>					
		Equipment			
Supervisors:			M/V LABRADOR		Shoreline Cleanup Kit
Foreman:			Mini barge set		
Laborers:			Hydraulic pump		
			32' bowpicker		
			21' work boat		
			LAM or Mini Max 30		
<b>7a. Resources Requested for Next Period</b>					
		Equipment			
Supervisors: _____					
Foreman: _____					
Laborers: _____					
_____					
_____					
_____					
<b>8. Work Assignments for this Period</b>					
<ol style="list-style-type: none"> <li>Proceed to Makushin Bay commence shoreline cleanup.</li> <li>Upon direction from the Operation Section Chief relocate to alternate location and report arrival to Operation Section Chief.</li> <li>Recover any animal carcasses according to the oiled bird protocol.</li> <li>Upon discovery of LIVE oiled wildlife, report location, type of animal, and degree of oiling to the M/V EXITO.</li> </ol>					
<b>9. Special Instructions for Division / Group</b>					
Safety Message		Environmental Concerns		Other Concerns	
<ol style="list-style-type: none"> <li>Review small boat safety operations prior to conducting operations.</li> <li>The master of vessel will determine safe deployment conditions.</li> <li>For all medical emergencies notify Command Post immediately. EMTs located on M/V CAPE FLATTERY.</li> <li>All personnel will wear proper PPE. Mustang Suits required on small boats, life jackets required on platform decks.</li> </ol>					
<b>9. Important Contacts</b>					
	Radio	Phone	Cell Phone	Pager	Other
LT Morrissey	CH 21		391-4201		
CG Air Ops					
Jim Steffen			568-9173		
Air Ops					
LT Jager		581-7156			
Air Logistics					
Claims					
<b>9a. Attachments</b>					
<input checked="" type="checkbox"/> Area Maps _____ <input checked="" type="checkbox"/> Tides & Currents _____ <input checked="" type="checkbox"/> Blank Request Forms _____ <input checked="" type="checkbox"/> Comms List _____ <input checked="" type="checkbox"/> Weather _____ <input type="checkbox"/> _____ <input type="checkbox"/> _____ <input type="checkbox"/> _____ <input type="checkbox"/> _____					
<b>10. Prepared By (Resources Unit Leader)</b>			<b>11. Approved By (Planning Section Chief)</b>		<b>Date / Time</b>
ENS Martinez			Tim McKinna		12/18/04
Date / Time			Date / Time		
12/18/04			12/18/04		
ASSIGNMENT LIST		June 2000		ICS 204-OS	



<b>1. Incident Name</b> MV SELENDANG AYU		<b>2. Operational Period (Date / Time)</b> From: 12/19/2004-06:00: To 12/20/2004-06:00			<b>ASSIGNMENT LIST</b> ICS 204-OS	
<b>3. Section</b> OPERATIONS	<b>4. Branch</b> Spill Response Branch	<b>5. Division/Group</b> On Water Recovery Group		<b>6. Personnel</b>		
				Name	Contact #	
				Branch Director: Randy Henry	359-9171	
				Section Chief: Bill Tageson	359-9175	
				Div/Gru Supervisor: Randy Henry	359-9171	
<b>7. Resources Assigned This Period</b>						
			Equipment			
Supervisors:			M/V JOSHUA			
Foreman:			M/V REDEEMER			
Laborers:			Shoreline Cleanup Kit per			
<b>7a. Resources Requested for Next Period</b>						
			Equipment			
Supervisors: _____						
Foreman: _____						
Laborers: _____						
_____						
_____						
_____						
<b>8. Work Assignments for this Period</b>						
<ol style="list-style-type: none"> <li>Proceed to Humpback Bay commence shoreline cleanup.</li> <li>Upon direction from the Operation Section Chief relocate to alternate location and report arrival to Operation Section Chief.</li> <li>Recover any animal carcasses according to the oiled bird protocol.</li> <li>Upon discovery of LIVE oiled wildlife, report location, type of animal, and degree of oiling to the M/V EXITO.</li> </ol>						
<b>9. Special Instructions for Division / Group</b>						
Safety Message		Environmental Concerns			Other Concerns	
<ol style="list-style-type: none"> <li>Review small boat safety operations prior to conducting operations.</li> <li>The master of vessel will determine safe deployment conditions.</li> <li>For all medical emergencies notify Command Post immediately. EMTs located on M/V CAPE FLATTERY.</li> <li>All personnel will wear proper PPE. Mustang Suits required on small boats, life jackets required on platform decks.</li> </ol>						
<b>9. Important Contacts</b>						
	Radio	Phone	Cell Phone	Pager	Other	
LT Morrissey	CH 21		391-4201			
CG Air Ops						
Jim Steffen			568-9173			
Air Ops						
LT Jager		581-7156				
Air Logistics						
Claims						
<b>9a. Attachments</b>						
<input checked="" type="checkbox"/> Area Maps _____ <input checked="" type="checkbox"/> Tides & Currents _____ <input checked="" type="checkbox"/> Blank Request Forms _____ <input checked="" type="checkbox"/> Comms List _____ <input checked="" type="checkbox"/> Weather _____ <input type="checkbox"/> _____ <input type="checkbox"/> _____ <input type="checkbox"/> _____ <input type="checkbox"/> _____						
<b>10. Prepared By (Resources Unit Leader)</b>			<b>Date / Time</b>		<b>11. Approved By (Planning Section Chief)</b>	
ENS Martinez			12/18/04		Tim McKinna	
					12/18/04	
ASSIGNMENT LIST			June 2000		ICS 204-OS	



<b>1. Incident Name</b> MV SELENDANG AYU		<b>2. Operational Period (Date / Time)</b> From: 12/19/2004-06:00: To 12/20/2004-06:00			<b>ASSIGNMENT LIST</b> ICS 204-OS	
<b>3. Section</b> OPERATIONS	<b>4. Branch</b> Wildlife Branch	<b>5. Division/Group</b> Wildlife Recovery Group	<b>6. Personnel</b>			
			Name	Contact #		
			Branch Director: Randy Henry	359-9171		
			Section Chief: Bill TagesonW	359-9175		
			Div/Gru Supervisor: J. Holcomb	359-9171		
<b>7. Resources Assigned This Period</b>						
Supervisors:		Equipment				
Foreman:		M/V EXITO				
Laborers:		2 skiffs				
		Bird Stabilization				
		IBBRC Rep				
		Wildlife Rep				
<b>7a. Resources Requested for Next Period</b>						
Supervisors: _____		Equipment				
Foreman: _____						
Laborers: _____						
_____						
_____						
_____						
<b>8. Work Assignments for this Period</b>						
<ol style="list-style-type: none"> <li>Survey all divisions for oiled wildlife.</li> <li>Prioritize reports of oiled wildlife.</li> <li>Recover wildlife where identified.</li> </ol>						
<b>9. Special Instructions for Division / Group</b>						
Safety Message		Environmental Concerns			Other Concerns	
<ol style="list-style-type: none"> <li>Review small boat safety operations prior to conducting operations.</li> <li>The master of vessel will determine safe deployment conditions.</li> <li>For medical emergencies notify command post immediately. EMTs located on M/V CAPE FLATTERY.</li> <li>All personnel will wear proper PPE. Mustang Suits required on small boats, life jackets required on platform decks.</li> </ol>						
<b>9. Important Contacts</b>						
	Radio	Phone	Cell Phone	Pager	Other	
LT Morrissey	CH 21		391-4201			
CG Air Ops						
Jim Steffen			568-9173			
Air Ops						
LT Jager		581-7156				
Air Logistics						
Claims						
<b>9a. Attachments</b>						
<input checked="" type="checkbox"/> Area Maps _____ <input checked="" type="checkbox"/> Tides & Currents _____ <input checked="" type="checkbox"/> Blank Request Forms _____ <input checked="" type="checkbox"/> Comms List _____ <input checked="" type="checkbox"/> Weather _____ <input type="checkbox"/> _____ <input type="checkbox"/> _____ <input type="checkbox"/> _____ <input type="checkbox"/> _____						
<b>10. Prepared By (Resources Unit Leader)</b>			<b>Date / Time</b>		<b>11. Approved By (Planning Section Chief)</b>	
ENS Martinez			12/18/04		Tim McKinna	
					12/18/04	
ASSIGNMENT LIST			June 2000		ICS 204-OS	

<b>1. Incident Name</b> MV SELENDANG AYU	<b>2. Operational Period (Date / Time)</b> From: 12/19/2004-06:00: To 12/20/2004-06:00	<b>MEDICAL PLAN ICS 206-OS</b>
---	---	------------------------------------

<b>3. Medical Aid Stations</b>			
Name	Location	Contact #	Paramedics On site (Y/N)

<b>4. Transportation</b>			
Ambulance Service	Address	Contact #	Paramedics On board (Y/N)
Unalaska Fire/EMS	29 Safety Way	581-1233	Y
UFD - Medic 2	Amaknak Fire Station/Near Airport		Y
UFD - Medic 2	Dept of Public Safety/ 29 Safety Way		Y

<b>5. Hospitals</b>						
Hospital Name	Address	Contact #	Travel Time		Burn Ctr?	Heli- Pad?
			Air	Ground		
IFHS Clinic	33 Lavelle Court	581-1202	Y		N	
AK Regional	Anchorage AK	907-276-1131	Y		N	
Life Line	Anchorage AK	800-478-9111				

**6. Special Medical Emergency Procedures**  
 Injuries shall be reported via proper chain of command to Safety Officer. Safety shall contact OPS with information (type of injury, ETA, Location). OPS will dispatch ambulance with appropriate staffing to transport patient to the clinic. Clinic staff shall treat and evaluate need for medivac.

<b>7. Prepared by: (Medical Unit Leader)Date / Time</b> E. Athey 12/18/04	<b>8. Reviewed by: (Safety Officer) Date / Time</b> E. Athey 12/18/2004
--	--

Electronic version: NOAA 1.0 June 1, 2000

<b>1. Incident Name</b> MV SELENDANG AYU		<b>2. Period Covered by Report</b> From: 12/18/04 To: 12/18/04		<b>Time of Report</b> 12/18/04 12:00	<b>INCIDENT STATUS</b> <b>SUMMARY ICS 209-OS</b>																																																																																				
<b>3. Spill Status (Estimated, in bbls )</b> [Ops & EUL/SSC]			<b>8. Equipment Resources</b>																																																																																						
Source Status: Remaining Potential _____		<table border="1"> <thead> <tr> <th>Description</th> <th>Ordered</th> <th>Available / Staged</th> <th>Assign.</th> <th>Out of Service</th> <th>Totals</th> </tr> </thead> <tbody> <tr> <td>Spill Resp. Vsls.</td> <td>1</td> <td>2</td> <td>3</td> <td></td> <td>6</td> </tr> <tr> <td>Fishing Vessels</td> <td></td> <td></td> <td></td> <td></td> <td></td> </tr> <tr> <td>Tugs</td> <td></td> <td></td> <td></td> <td></td> <td></td> </tr> <tr> <td>Barges</td> <td></td> <td></td> <td>1</td> <td></td> <td>1</td> </tr> <tr> <td>Other Vessels</td> <td></td> <td></td> <td></td> <td></td> <td></td> </tr> <tr> <td>WB</td> <td></td> <td></td> <td>2</td> <td></td> <td>2</td> </tr> <tr> <td>Skimmers</td> <td>2</td> <td></td> <td>2</td> <td></td> <td>4</td> </tr> <tr> <td>Boom (ft)</td> <td>0</td> <td>6000</td> <td>8200</td> <td></td> <td>14200</td> </tr> <tr> <td>Sbnt/Snr. Bm. (ft.)</td> <td>unkwn.</td> <td></td> <td></td> <td></td> <td></td> </tr> <tr> <td>Vacuum Trucks</td> <td></td> <td></td> <td></td> <td></td> <td></td> </tr> <tr> <td>Wildlife Trailer</td> <td>1</td> <td></td> <td></td> <td></td> <td>1</td> </tr> <tr> <td>Helicopters</td> <td>1</td> <td>3</td> <td></td> <td></td> <td>4</td> </tr> <tr> <td>Fixed Wing</td> <td></td> <td>2</td> <td></td> <td></td> <td>2</td> </tr> </tbody> </table>				Description	Ordered	Available / Staged	Assign.	Out of Service	Totals	Spill Resp. Vsls.	1	2	3		6	Fishing Vessels						Tugs						Barges			1		1	Other Vessels						WB			2		2	Skimmers	2		2		4	Boom (ft)	0	6000	8200		14200	Sbnt/Snr. Bm. (ft.)	unkwn.					Vacuum Trucks						Wildlife Trailer	1				1	Helicopters	1	3			4	Fixed Wing		2			2
Description	Ordered	Available / Staged	Assign.	Out of Service	Totals																																																																																				
Spill Resp. Vsls.	1	2	3		6																																																																																				
Fishing Vessels																																																																																									
Tugs																																																																																									
Barges			1		1																																																																																				
Other Vessels																																																																																									
WB			2		2																																																																																				
Skimmers	2		2		4																																																																																				
Boom (ft)	0	6000	8200		14200																																																																																				
Sbnt/Snr. Bm. (ft.)	unkwn.																																																																																								
Vacuum Trucks																																																																																									
Wildlife Trailer	1				1																																																																																				
Helicopters	1	3			4																																																																																				
Fixed Wing		2			2																																																																																				
<input type="checkbox"/> Secured <input type="checkbox"/> Unsecured		Rate of Spillage (per hour)																																																																																							
Volume Spilled		Since Last Report		Total																																																																																					
<b>Mass Balance / Product Budget</b>																																																																																									
Recovered Oil																																																																																									
Evaporation																																																																																									
Natural Dispersion																																																																																									
Chemical Dispersion																																																																																									
Burned																																																																																									
Total product removed from the environment :																																																																																									
<b>Product Distribution in the Environment</b>																																																																																									
Floating, Contained																																																																																									
Floating, Uncontained																																																																																									
Onshore																																																																																									
Total product remaining in the environment:																																																																																									
<b>Product Unaccounted for:</b>																																																																																									
<b>4. Waste Management (Estimated)</b> [Ops / Disposal]																																																																																									
		Recovered	Stored	Disposed																																																																																					
Product	bbls																																																																																								
Cont. Liquids	bbls																																																																																								
Liquids	bbls																																																																																								
Cont. Solids	cu/yds																																																																																								
Solids	cu/yds																																																																																								
	cu/yds																																																																																								
<b>5. Shoreline Impacts (Estimated, in miles)</b> [PSC / EUL / SSC]																																																																																									
Total Miles of Shoreline in Incident Area:																																																																																									
Total Miles of Impacted Shoreline		6																																																																																							
Miles of Shoreline Treated & in Maintenance:																																																																																									
Miles of Shoreline Signed Off:																																																																																									
<b>6. Wildlife Impacts</b> Daily																																																																																									
		Incoming		In Facility		Out Going																																																																																			
		Captured	DOA	Died	In Rehab	Released																																																																																			
Birds	13	0	2	11																																																																																					
Mammals		0	0																																																																																						
Reptiles		0	0																																																																																						
Fish		0	0																																																																																						
Otter		0	1																																																																																						
Other		0	0																																																																																						
Totals	13	0	3	11																																																																																					
<b>Total Impacted</b>		<b>39</b>		<b>Total In Facility</b>		<b>11</b>																																																																																			
<b>Total Dead</b>		<b>3</b>		<b>Total Released</b>																																																																																					
<b>7. Safety Status</b> (SO)		Since Last Report		Total																																																																																					
Responder Injury																																																																																									
Public Injury																																																																																									
<b>9. Personnel Resources</b> [RUL]																																																																																									
Description		Management Personnel		Field Personnel		Total Personnel																																																																																			
Federal		31		13		44																																																																																			
State		7		3		10																																																																																			
Local		1		0		1																																																																																			
RP		13				13																																																																																			
Contract Personnel		13		78		91																																																																																			
Volunteers																																																																																									
Total Response Personnel from all Organizations:					159																																																																																				
<b>10. Special Notes</b>																																																																																									
<b>11. Prepared by: (Situation Unit Leader)</b>																																																																																									

<b>1. Incident Name</b> MV SELENDANG AYL	<b>2. Operational Period (Date / Time)</b> From: 12/19/2004-06:00 To 12/20/2004-06:00	<b>RESOURCES AT RISK SUMMARY ICS 232-OS</b>
---	--	---

**3. Environmentally-Sensitive Areas and Wildlife Issues**

Site #	Priority	Site Name and/or Physical Location	Site Issues
	1	Anderson Bay	High concentrations of birds and otters.
	2	Estuary on Northeast Side Skan Bay	Pink Salmon Spawning.
	3	Head of east arm Skan Bay	Red and Pink Salmon spawning stream.
	4	Southwest arm Skan Bay	Marine Birds; otters; pink salmon
	***	Bald Eagles	Bald eagles potentially preying on oiled carcasses
	***	Foxes	Fox would potentially pray on oiled carcasses.
		shorebirds including black oystercatchers along intertidal areas	

**Narrative**

~~-Priority to protect bird conc. and pink/red salmon spawning streams. 10 salmon streams Makushin Bay, 3 heads of streams priority areas for protection, volcano lakes, Humpback Bay, and 2 streams.~~  
~~-Steller's Eiders numbers expected to increase. (Threatened Species)~~  
~~-Emperor Goose numbers expected to increase.~~  
~~-Both Makushin and Skan Bay need on-water and shore based wildlife surveys.~~  
~~-Both bays also important for number of commercial fisheries including bottomfish and crab.~~

**4. Archaeo-cultural and Socio-economic Issues**

Site #	Priority	Site Name and/or Physical Location	Site Issues
1		Makushin Bay	
2		Makushin Point to Volcano Bay	
3		Kof Point to Pumicestone Bay	
4		Konets Head	
5		Unimak Island	

**Narrative**

~~Historic property specialist has been hired for technical assistance.~~

**CULTURAL RESOURCES:**  
 Josh Reuther - Northern Land Use Research  
 IN DUTCH HARBOR: Carl's Bay View Inn 581-1230  
 IN FAIRBANKS: Northern Land Use Research 907-474-9684  
 At Night: 907-455-6528 (Mr. Peter Bowers)

<b>5. Prepared by: (Environmental Unit Leader)</b> C. Berg	<b>Date / Time</b> 12/18/2004
---	----------------------------------



US Fish and Wildlife Service  
Environmental Unit  
*Selendang Ayu* Incident Command Center  
Dutch Harbor, Alaska

## **Dead, oiled wildlife handling protocol**

During oil spill response, all wildlife carcasses (even if decomposed or scavenged) must be collected to prevent secondary oiling of other wildlife.

**BE SURE** to observe the animal carefully to ensure that it is dead.  
**BE SURE** to wear proper personal protective equipment (including gloves) to protect yourself from oil exposure.

When collecting the carcass, place each carcass in a plastic bag; secure the bag tightly, either with a knot or tape; and attach an identification tag that includes all of the following information:

- Date
- Time
- Location
- Collector's name

Keep the bagged carcass cool and transport to or notify the *RV Cape Flattery* as soon as possible.

Equipment needed:

- Plastic bags
- Duct tape
- Identification tags

# Tides-Unalaska Island, Skan Bay

based on Unalaska, Alaska (100M)  
 53° 37' N 157° 3' W

Sunday, December 19, 2004

Average Tides  
 Mean Range: 2.7 ft  
 MHWS: 4.0 ft  
 Mean Tide: 2.4 ft

Daily Highs & Lows  
 6:20a 1.1 ft Low  
 12:30a 4.9 ft High  
 7:21p 1.0 ft Low

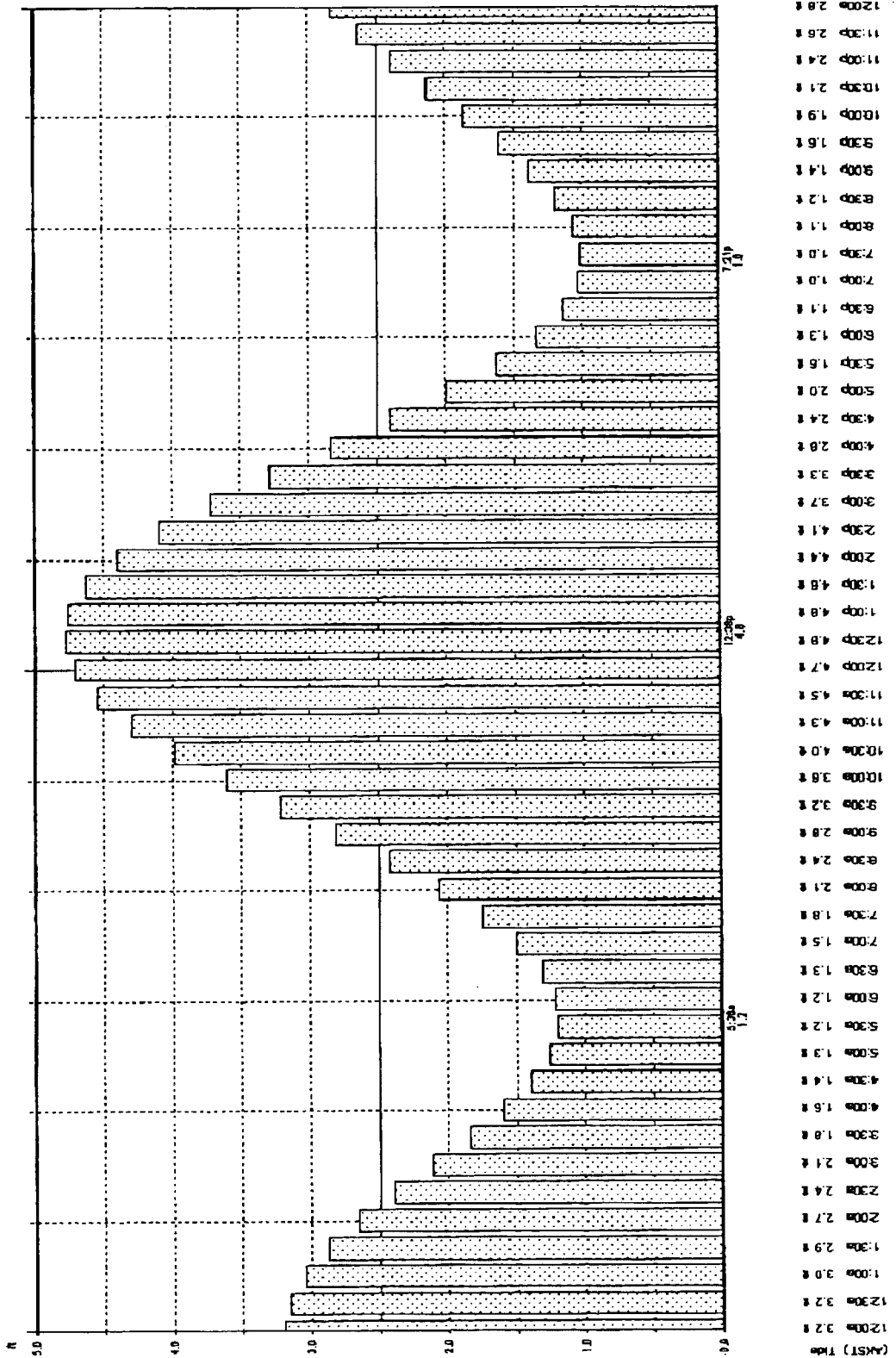



M/V SELENDANG AYU SPILL, UNALASKA, ALASKA  
1500 AST, Saturday, December 18, 2004

NOTE: This is a site specific forecast from the National Weather Service generated specifically for this incident region.

Weather conditions at 1500 AST:

Northwest 10 knots, seas estimated at 5 feet and subsiding, scattered to broken low clouds with isolated snow showers reducing visibilities to 2 miles, temperature 31 deg F.

Sunset (12/18): 1747	Sunrise (12/19): 1023	Sunset (12/19): 1748
----------------------	-----------------------	----------------------

36 Hour Forecast

Winds:

Tonight and Sunday morning, light (5 knots or less) and variable winds. Sunday afternoon, northeast winds increasing to 15 knots by 1700 hours AST. **GALE WARNING SUNDAY NIGHT**, northeast winds 40 knots with gusts to 50 knots.

Waves:

Tonight and Sunday, seas 3-4 feet. Sunday afternoon, seas 10 feet...subsiding to 4 feet by 1700 AST. Sunday night, seas 3 feet...building to 5 feet after midnight.

Precipitation:

Tonight through Sunday night, no precipitation.

Ceiling/Visibility:

Tonight through Sunday night, no ceilings expected below 5000 feet ASL (mostly clear, increasing high clouds Sunday night). 6+ miles visibility.

Temperatures:

Tonight, low temperatures near 24 deg F. Sunday, high temperatures near 33 deg F. Sunday night, low temperatures near 30 deg F. Wind chill temperatures will be near 20 deg F during Saturday's operational period (sunrise to sunset).

Extended Forecast:

**\*\*\*STORM WARNING MONDAY INTO TUESDAY\*\*\* East-northeast storm force winds 45 to 55 knots with gusts as high as 75 knots. Seas 5 feet Monday morning...building to 10 feet Monday afternoon, and 15 feet Tuesday in a west-southwest swell. Cloudy with rain likely by Monday afternoon. Snow possible Monday night, then rain...heavy at times Tuesday.**

Wednesday, Northeast gale force winds 35 knots gusting to 45 knots. Seas 12 feet. Cloudy with snow likely.

Your **National Weather Service** forecast



# Unalaska, AK

Enter Your "City, ST" or zip code

New! Cell Phone (wap) URL: [www.srh.noaa.gov/wml](http://www.srh.noaa.gov/wml)

NWS Anchorage, AK Homepage

Forecast as of: 400 PM AST SAT DEC 18 2004

## Forecast at a Glance

TONIGHT	SUNDAY	SUNDAY NIGHT	MONDAY and MONDAY NIGHT	TUESDAY	TUESDAY NIGHT and WEDNESDAY	WEDNESDAY NIGHT and THURSDAY	THURSDAY NIGHT THROUGH SATURDAY	FRIDAY THROUGH SATURDAY
Snow Possible Lo 28°F	Partly Sunny Hi 32°F	Rain/snow Possible Lo 32°F	Rain/snow Hi 38°F Lo 35°F	Strong Winds Hi 42°F	Very Windy Hi 35°F Lo 32°F	Scattered Rain/snow Hi 32°F Lo 28°F	Partly Cloudy Hi 32°F Lo 28°F	Partly Sunny Hi 32°F Lo 25°F

## Detailed 7-day Forecast

• Wind advisory Sunday and Sunday night.  
• High wind watch Monday.  
Tonight. Partly cloudy. Isolated snow showers. Lows in the upper 20s. West wind to 20 mph this evening. Northeast winds to 20 mph after midnight.

Sunday. Partly sunny. Highs in the lower 30s. Northeast wind increasing to 40 mph.

Sunday night. Mostly cloudy. Chance of rain or snow. Temperatures remaining in the lower 30s. Northeast wind increasing to 55 mph.

Monday and Monday night. Rain and snow. Highs in the upper 30s. Lows in the mid 30s. East wind 65 mph.

Tuesday. Rain. Strong winds. Highs in the lower 40s.

Tuesday night and Wednesday. Scattered rain or snow showers. Very windy. Lows in the lower 30s. Highs in the mid 30s.

Wednesday night and Thursday. Partly cloudy. Scattered rain or snow showers. Lows in the upper 20s. Highs in the lower 30s.

Thursday night through Saturday. Partly cloudy. Lows in the upper 20s. Highs in the lower 30s.  
 && temperature / precipitation  
 Unalaska 28 32 32 37 / 20 0 30 80

## Current Conditions

Not Yet Identified by WFO

Humidity:	NULL
Wind Speed:	NULL
Barometer:	NULL
Dewpoint:	NULL
Visibility:	NULL
More Local Wx:	2 Day History:

## Radar and Satellite Images

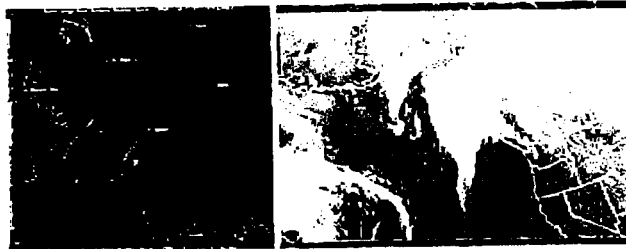

## Additional Forecast Links

- [Forecast Discussion](#)
- [Local Climatology](#)
- [TV Weather](#)

[Back to previous page](#)

[pafc.arh.noaa.gov](http://pafc.arh.noaa.gov)  
[Privacy Policy](#)  
[Disclaimer](#)