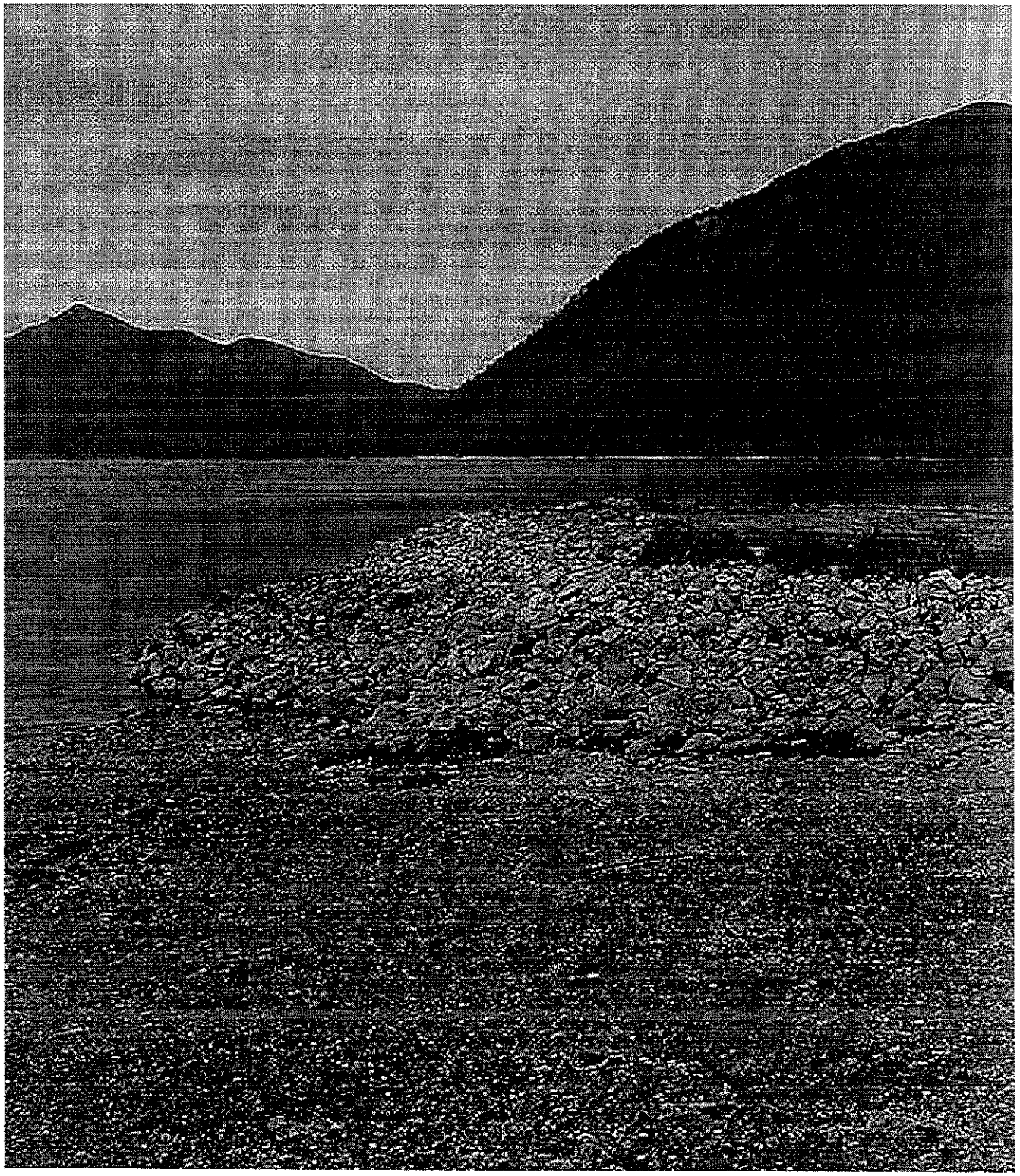

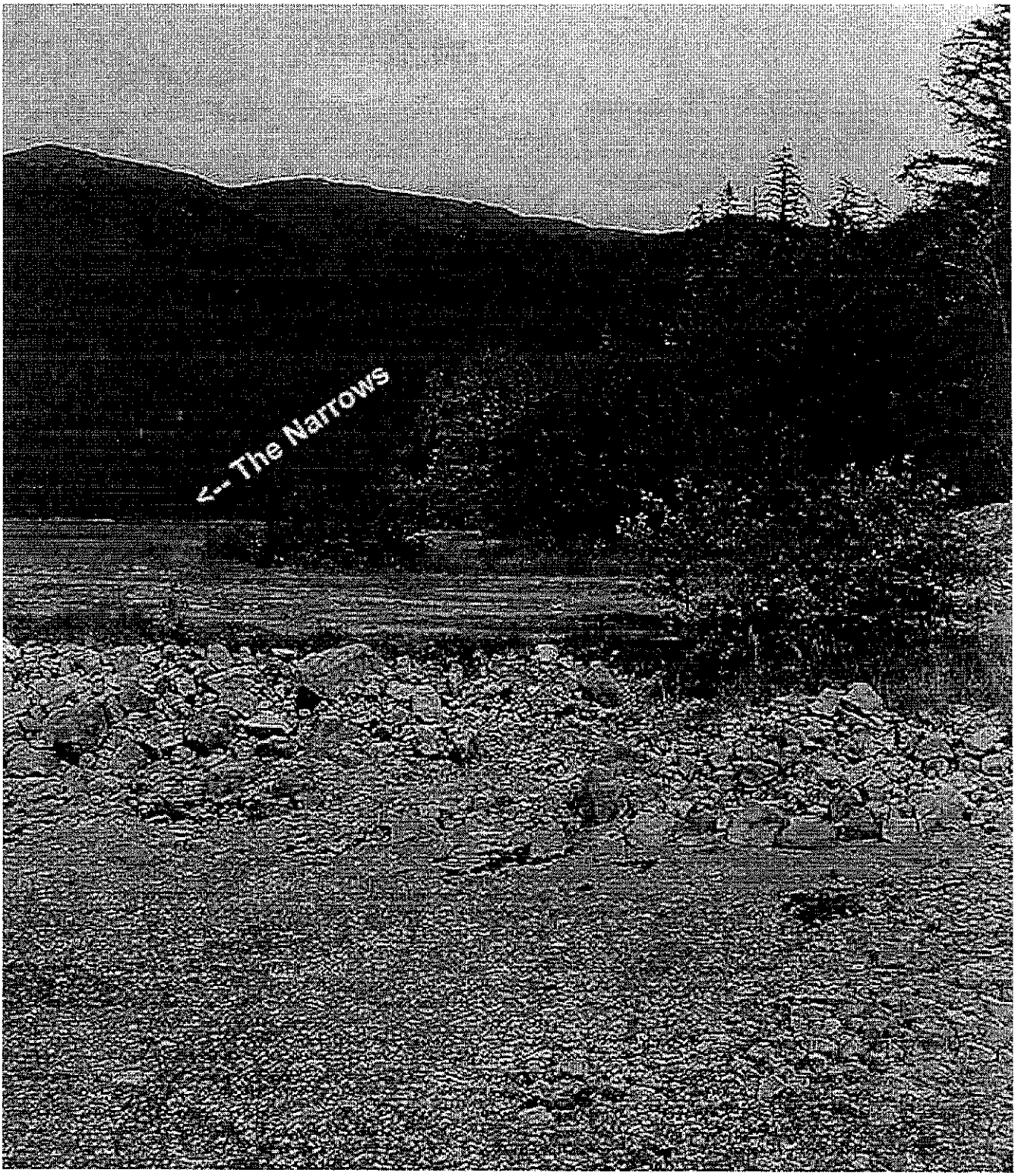
<-- The Narrows

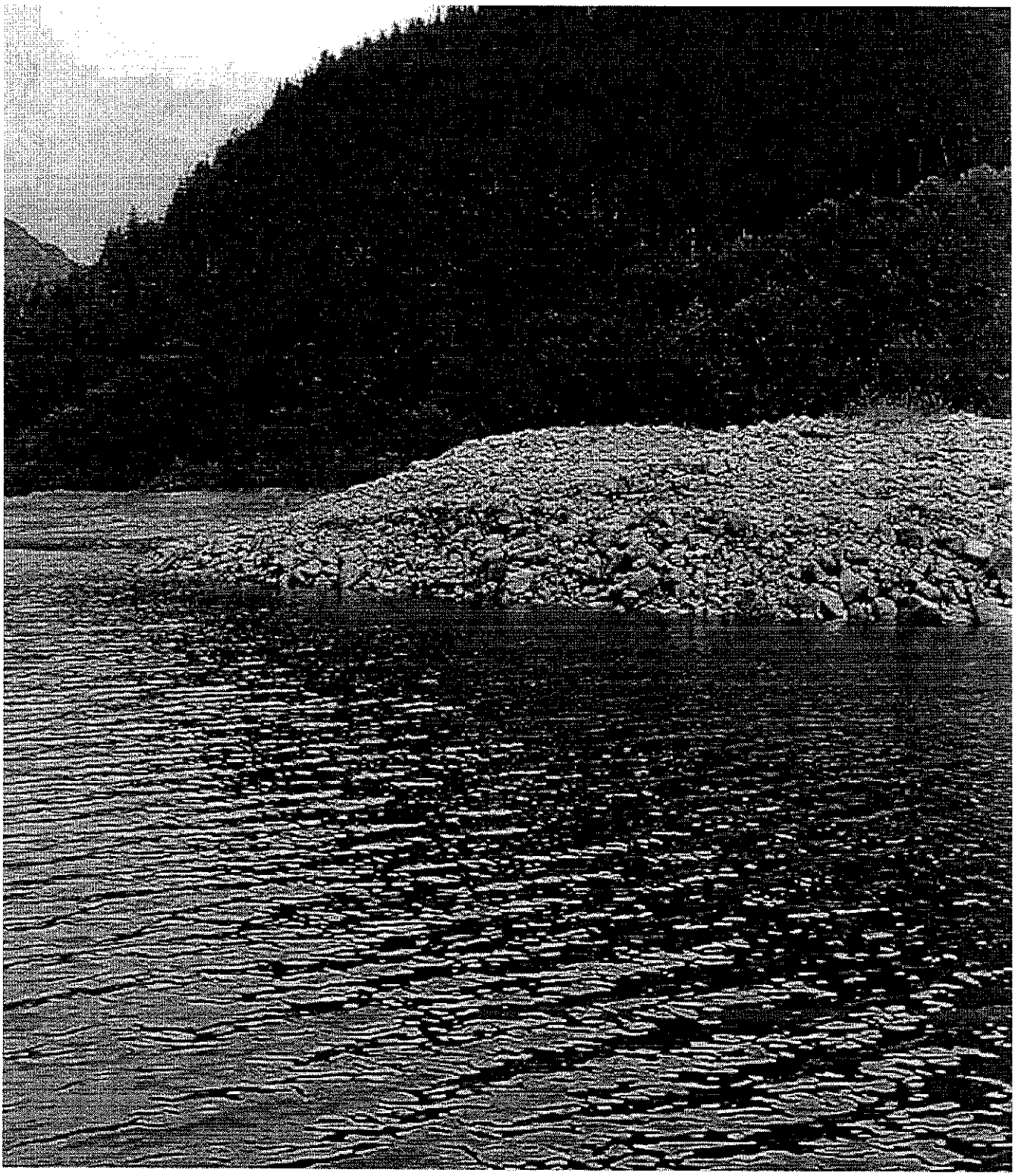

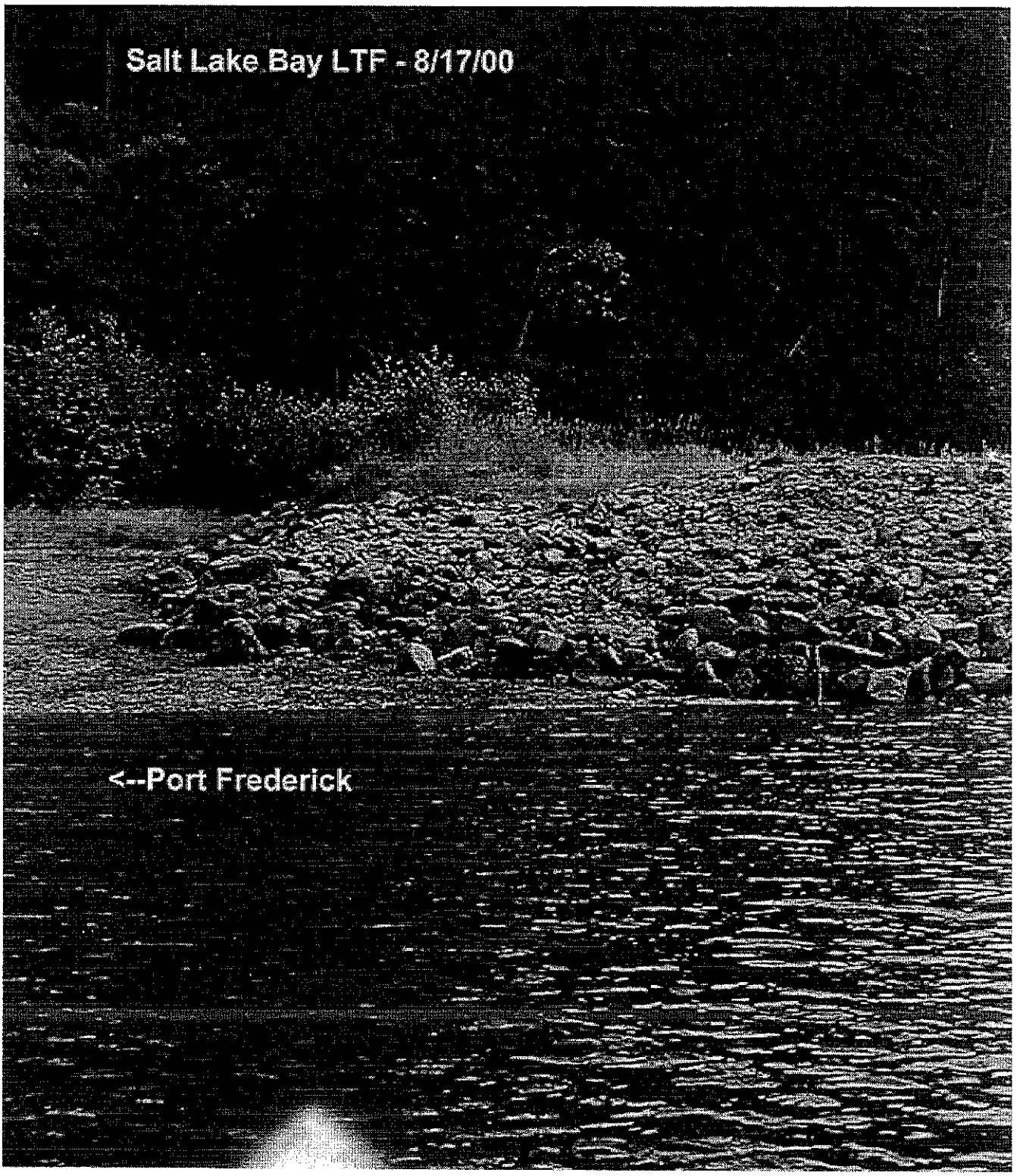
Salt Lake Bay LTF - 8/17/00
<--Port Frederick

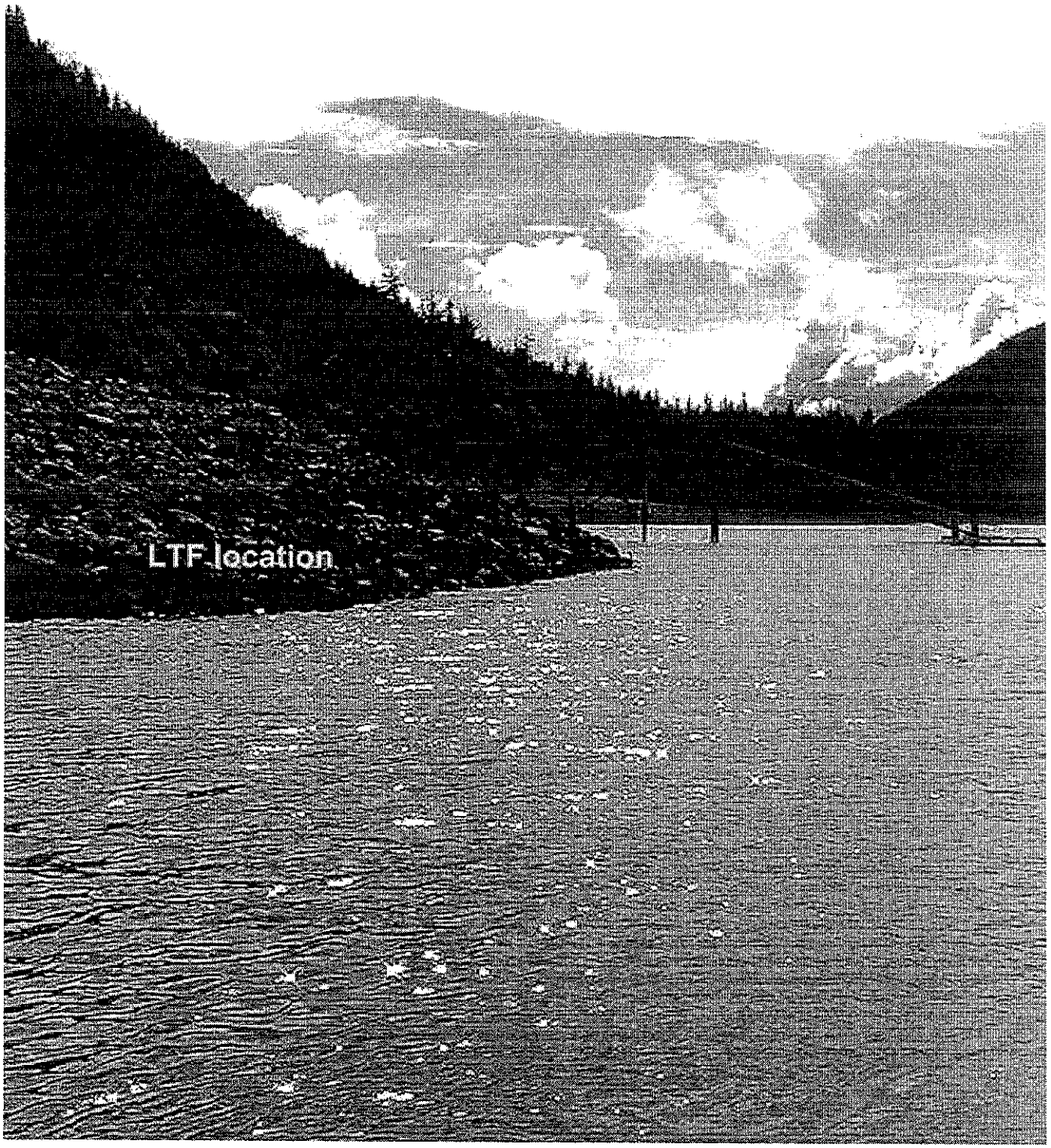
LTF location

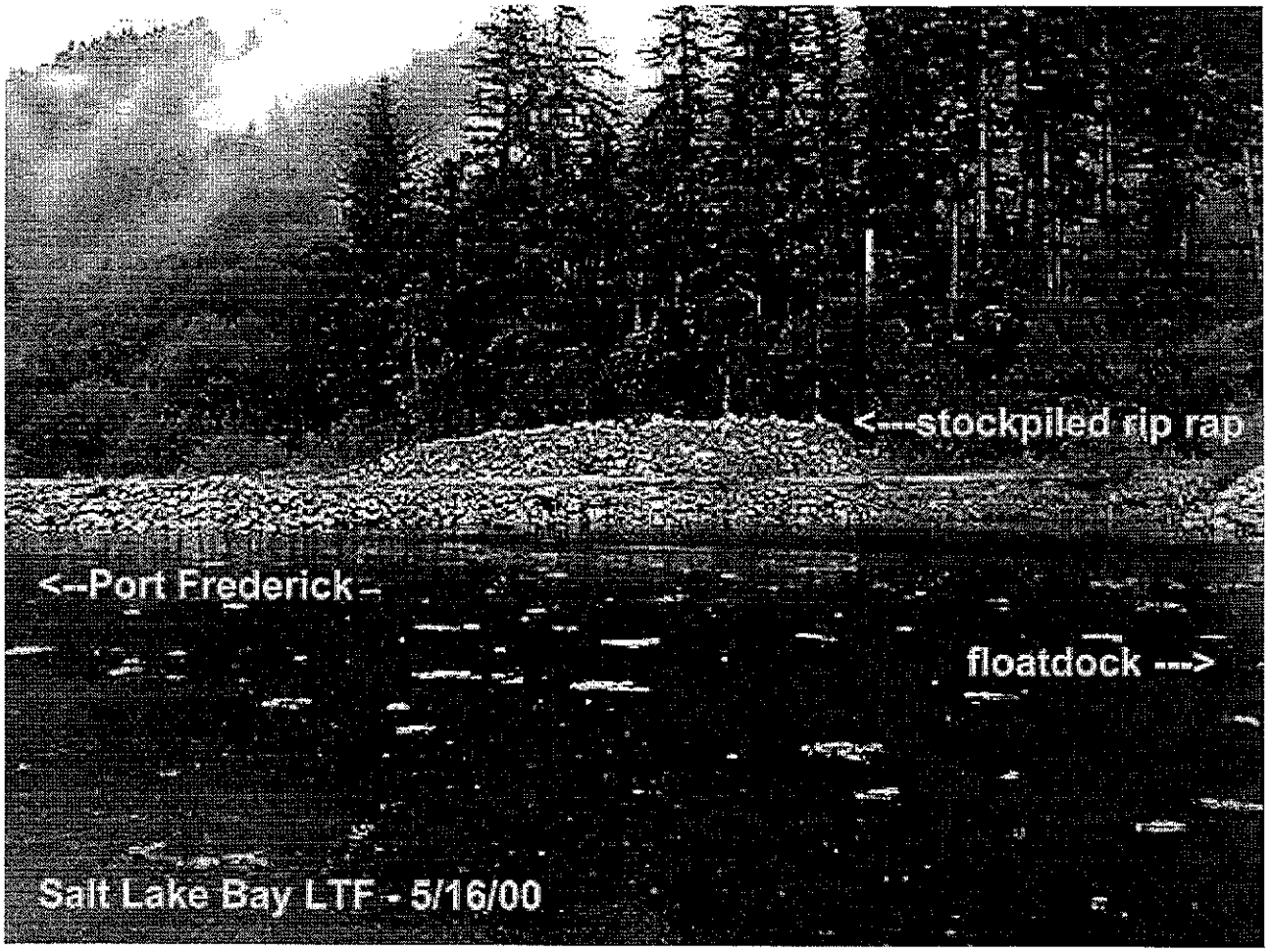
<---stockpiled rip rap
<--Port Frederick--
floatdock --->
Salt Lake Bay LTF - 5/16/00