Illinois Creek - Anadromous Streams & Land Use

Submitted by Mary Maurer, DNR\DMLW, 4/21/05

Statewide Reference Information
- Cities
- Anadromous Fish Streams

Alaska Dam Inventory (ADIOS)
- Dam Locations
- Annotation

General Land Status Data
- Federal Conservation System Units

Mineral Use
- Coal, Oil & Gas Leases and Other Mineral Disposals
- Mining Claims and Prospecting Sites

Hydrography
- All Rivers
- Major Lakes

Statehood Title
- State Grant Land

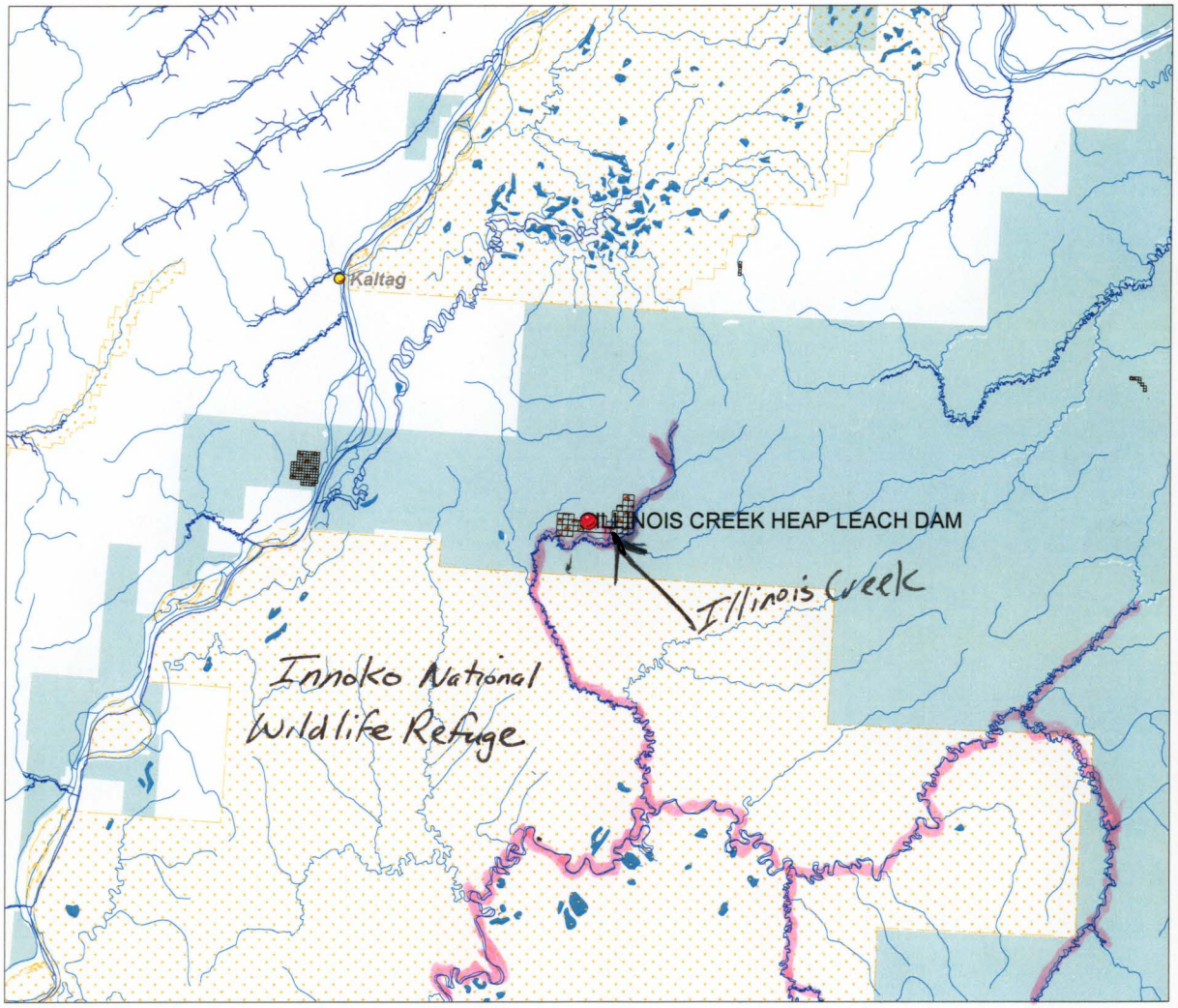

1 Water Right: LAS 20087 (attached)
No TWUPS

SCALE 1 : 1,057,089

20 0 20 40 60
MILES

N

http://magellan.dnr.state.ak.us:8080/maps_int/water_int.mwf

Thursday, April 21, 2005 1:17 PM

Submitted by Mary Maurer, DNR\DMLW, 4/21/05

Alaska DNR Water Rights

Case File: LAS 20087 New Search

See Case Abstract

Customer id: **000039285 . AMERICAN RECLAMATION GROUP,LLC**

Case Status: **ISS/APPRV/ACTV AUTH** *Status Date:* **05/01/1996**

Other num: ***None*** *File Location:* **NRO WATER SECTION**

Source: **A** *Source Type:* **STREAM OR RIVER** *Priority Date:* **02/06/1996**

Meridian: **K** *Township:* **017S** *Range:* **005E** *Section:* **03** *Quarter Section:* **SW** *Quarter of Quarter Section:* **SE**

Latitude: **640215.4** *Longitude:* **15751521W**

Usage: **A** *Sic Code:* **1042 LODE GOLD MINING**

Quantity: **40.33 Acre Feet / Year** *Starting MM/DD:* **01/01** *Ending MM/DD:* **12/31**

Subdivision: **KM,T17S,R5E,SEC3**

Creek, River, Lake: **ILLINOIS CREEK**

Additional Information:

ILLINOIS CREEK PROJECT, LODE GOLD MINE.
LAT/LONG NEED CORRECTING.

Back

Last updated on 04/21/2005.

Not sure who to contact? Have a question about DNR? Visit the Public Information Center.
Report technical problems with this page to the Webmaster.

Site optimized for Netscape 7, IE 6 or above.
This site also requires that all COOKIES must be accepted.