



**CONESTOGA-ROVERS  
& ASSOCIATES**

2828 N. Speer Blvd., Suite 140  
Denver, Colorado 80211  
Telephone: (303) 433-3650 Fax: (303) 433-3974  
<http://www.craworld.com>

October 7, 2011

Reference No. 065006 (2)

Mr. Paul Horwath  
Alaska Department of Environmental Conservation  
43335 Kalifornsky Beach Road, Suite 11  
Soldotna, Alaska 99669-8250

**Re: Closure Activities Complete Notification**  
Chevron Site 30-5154  
Alaska Oil Sales Kenai Bulk Plant  
608 Bridge Access Road  
Kenai, Alaska  
ADEC Hazard ID: 3763

---

Dear Mr. Horwath:

Conestoga-Rovers & Associates (CRA) is submitting this *Closure Activities Complete Notification* for your review. CRA, on behalf of Chevron Environmental Management Company (CEMC), has completed the domestic well and monitoring wells decommissioning. A municipal water line connection was installed to the site building as required by the ADEC *Monitoring Well Decommissioning Workplan Approval* for site closure complete.

### **SITE DESCRIPTION**

The site is a fenced, relatively level, gravel lot with a warehouse and garage located at 608 Bridge Access Road in Kenai, Alaska. Seven groundwater monitoring wells (three onsite and four offsite) were associated with the property. A potable water well (installed in 1970 and currently used as a non-potable water source) was located approximately 5 feet (ft) north of the northwest corner of the warehouse.

Standard Oil (Chevron) leased the property and constructed the Alaska Oil Sales Kenai Bulk Plant in 1960. Petro Marine Services, a division of Harbor Enterprises, assumed the lease from Chevron in 1986. Site facilities included eight aboveground storage tanks (ASTs) with concrete foundations, a concrete containment dike with liner, tank truck loading rack, concrete slab with perimeter drain and sump, a below ground oil-water separator, dry well, above and below ground fuel piping and valves, and sump drains.

The site was decommissioned in 2001. A 500-gallon heating oil underground storage tank (UST) was removed in 2005.

---

Equal  
Employment Opportunity  
Employer

---



October 7, 2011

Reference No. 065006

- 2 -

## **GROUNDWATER MONITORING WELL DECOMMISSIONING**

CRA obtained ADEC approval for the decommissioning of all site groundwater monitoring wells in the June 7, 2011 workplan approval e-mail. Groundwater monitoring wells MW-5 and MW-7 through MW-12 were decommissioned by Discovery Drilling of Anchorage, Alaska and supervised by CRA ADEC Qualified Persons on June 9, 2011 in accordance with the ADEC *Monitoring Well Guidance, February 2009*. The bottom well cap was removed and the entire well casing filled with hydrated bentonite chips. The entire casing was removed and the upper borehole portion was sealed with native soil to match existing grade. The Alaska Department of Natural Resources (DNR) water well logs are presented as Attachment 1.

## **WATER WELL DECOMMISSIONING**

CRA submitted a variance workplan to the ADEC Drinking Water Program (DWP) on September 2, 2011 proposing an alternative method of water well decommissioning due to the proximity of the site building to the well. CRA obtained ADEC DWP approval of the variance workplan via e-mail on September 14, 2011.

Discovery Drilling, supervised by CRA ADEC Qualified Persons, decommissioned the onsite potable water well on September 15, 2011 in accordance with the approved variance workplan. The well casing was cut to approximately 2 ft below ground surface (bgs) and the entire casing filled with hydrated bentonite chips. The casing was decommissioned in place and the upper 1 ft of casing filled with concrete. The hole was sealed with additional concrete and topped with native soil to match existing grade. A photo log documenting the well decommissioning is presented as Attachment 2.

CRA submitted a summary of the event, field notes, water well log, and locational data collection form to the ADEC DWP via e-mail on September 29, 2011.

## **WATER LINE CONNECTION**

River City Construction of Soldotna, Alaska completed the water line connection between the existing site building and the municipal water main on September 21, 2011. The former building water line was disconnected from the potable well and connected to the City of Kenai's municipal water main. The 6-inch water main connection was reduced to a 1-inch connection to accommodate the building's existing 1-inch copper water service line. The new 1-inch copper water line connecting the main and the existing line was buried at varying depths between 5 ft bgs and 12 ft bgs and insulated with 8-inches of R-TECH IV insulating foam board. A photo log documenting the completion of the water line is presented as Attachment 2.



**CONESTOGA-ROVERS  
& ASSOCIATES**

October 7, 2011

Reference No. 065006

- 3 -

## CONCLUSIONS

The decommissioning of the groundwater monitoring wells and the potable water well and the connection of the site building to the City of Kenai municipal water service have completed the ADEC's requirements stated in the June 7, 2011 *Monitoring Well Decommissioning Workplan Approval email/letter* for a site closure decision without the use of institutional controls.

## CLOSING

CRA, on behalf of CEMC, requests confirmation that all requirements for site closure without the use of institutional controls has been met and granted to the site.

We appreciate the opportunity to work with the ADEC and Chevron on this project. Please call John Riggi at (720) 975-9121 with any questions or comments regarding this notification.

Sincerely,

**CONESTOGA-ROVERS & ASSOCIATES**

A handwritten signature in black ink, appearing to read 'Nicholas Greco', written in a cursive style.

Nicholas Greco  
Project Manager

A handwritten signature in black ink, appearing to read 'John Riggi', written in a cursive style.

John Riggi, P.G.  
Senior Project Geologist

NG/ca/2  
Encl.

Attachment 1      Alaska DNR well logs  
Attachment 2      Photo Log

cc:      Mr. Dan Carrier, Chevron Environmental Management Company

**ATTACHMENT 1**  
**ALASKA DNR WELL LOGS**

**STATE OF ALASKA  
DEPARTMENT OF NATURAL RESOURCES  
DIVISION OF MINING, LAND & WATER  
WATER WELL LOG**

Drilling Started: 5 / 18 / 2005 , Completed: 5 / 18 / 2005

City/Borough:	Subdivision:	BLOCK	LOT	Property Owner Name & Address: Former Chevron 305154, 608 Bridge Access Road, Kenai, Alaska
Meridian _____ Township _____ Range _____ Section _____, _____ 1/4 of _____ 1/4 of _____ 1/4 of _____ 1/4				
<b>BOREHOLE DATA:</b> (from ground surface) Depth Material: Type, Color & wetness      From      To				Drilling method: <input type="checkbox"/> Air rotary, <input type="checkbox"/> Cable tool <input checked="" type="checkbox"/> Other <u>Hollow-Ste</u> Well use: <input type="checkbox"/> Public supply, <input type="checkbox"/> Domestic, <input checked="" type="checkbox"/> Other <u>Environmental</u>
		0	2.5	Depth of hole: <u>13</u> ft,      Casing stickup: _____ ft
Silty sand: olive brown, moist		2.5	4.5	Casing type: <u>PVC</u> Thickness _____ inches
Sand and silt: dark brown, moist		4.5	13	Casing diameter: <u>2</u> inches      Casing depth <u>13</u> ft
				Liner type: _____ Diameter: _____ inches Depth: _____ ft
				Note: .....
MW-5, Decommission				Static water (from top of casing): <u>12.85</u> ft on <u>9 / 10 / 2009</u>
Hydrated Bentonite		0	13	Pumping level & yield: _____ feet after _____ hours at _____ gpm
				Recovery rate: _____ gpm, Method of testing: _____
				Development method: _____ Duration: _____
				Well intake opening type: <input type="checkbox"/> Open end <input type="checkbox"/> Open hole, Other <input checked="" type="checkbox"/>
				<input type="checkbox"/> Screened; Start: <u>3</u> ft, Stopped <u>13</u> ft
				Screen type: _____ Slot/mesh size _____
				<input type="checkbox"/> Perforated; Start: _____ ft, Stopped _____ ft
				Start: _____ ft, Stopped _____ ft
				Gravel packed <input type="checkbox"/> Yes <input checked="" type="checkbox"/> No From _____ ft to _____ ft
				Note: <u>Silica sand pack #10/20</u>
				Grout type: _____ Volume _____
				Depth; from _____ ft, to _____ ft
				Pump intake depth: _____ ft
				Pump size _____ hp Brand name _____
				Was well disinfected upon completion? <input type="checkbox"/> Yes <input type="checkbox"/> No
				Method of disinfection: .....
				Driller comments/ disclaimers: .....
				Well driller name: .....
				Company name: <u>Discovery Drilling</u>
				Mailing address: <u>11341 Olive Lane</u>
				City: <u>Anchorage</u> State: <u>AK</u> Zip _____
				Phone number : ( <u>907</u> ) <u>334</u> - <u>6431</u>
				Drillers signature: 
MW-5				Date: <u>10 / 5 / 2011</u>

Alaska state law requires that a copy of this well log be forwarded to the Department of Natural Resources within 45 days (AK statutes 38.05.020, 38.05.035, 41.08.020, 46.15.020 and AK regulations 11 AAC 93.140). Faxes are acceptable.

Alaska DNR, Division of Mining, Land and Water,  
550 W 7<sup>th</sup> Avenue, Suite 1020  
Anchorage, AK 99501-3562

Phone (907)269-8639 and fax (907)269-8947

If the well is within city limits, the City of Anchorage requires that a copy of this well log be forwarded to the city within 60 days and another copy of this log be forwarded to the owner of the property, on which the well is located, within 30 days.

City Permit Number: \_\_\_\_\_  
Date of Issue: \_\_\_\_\_ / \_\_\_\_\_ / \_\_\_\_\_

Parcel Identification Number: \_\_\_\_\_ - \_\_\_\_\_ - \_\_\_\_\_

Is well located at approved permit location? Yes  or No

**STATE OF ALASKA  
DEPARTMENT OF NATURAL RESOURCES  
DIVISION OF MINING, LAND & WATER  
WATER WELL LOG**

Drilling Started: 5 / 19 / 2005 , Completed: 5 / 19 / 2005

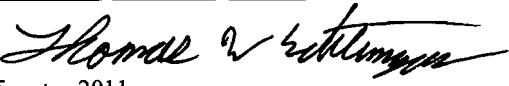
City/Borough:	Subdivision:	BLOCK	LOT	Property Owner Name & Address: Former Chevron 305154, 608 Bridge Access Road, Kenai, Alaska
Meridian _____ Township _____ Range _____ Section _____ , _____ 1/4 of _____ 1/4 of _____ 1/4 of _____ 1/4				
<b>BOREHOLE DATA:</b> (from ground surface) <b>Depth</b>				<b>Drilling method:</b> <input type="checkbox"/> Air rotary, <input type="checkbox"/> Cable tool <input checked="" type="checkbox"/> Other <u>Hollow-Ste</u>
Material: Type, Color & wetness				Well use: <input type="checkbox"/> Public supply, <input type="checkbox"/> Domestic, <input checked="" type="checkbox"/> Other <u>Environmental</u>
		From	To	
		0	2.5	Depth of hole: <u>12.5</u> ft, Casing stickup: _____ ft
Sand with gravel: very dark brown, dam		2.5	3.5	Casing type: <u>PVC</u> Thickness _____ inches
		3.5	4	Casing diameter: <u>2</u> inches Casing depth <u>12.5</u> ft
Sand: very dark brown, wet		4	5	Liner type: _____ Diameter: _____ inches Depth: _____ ft
		5	12.5	Note: _____
MW-7, Decommission				Static water (from top of casing): <u>13.43</u> ft on <u>9 / 10 / 2009</u>
				Pumping level & yield: _____ feet after _____ hours at _____ gpm
				Recovery rate: _____ gpm, Method of testing: _____
Hydrated Bentonite		0	12.5	Development method: _____ Duration: _____
				Well intake opening type: <input type="checkbox"/> Open end <input type="checkbox"/> Open hole , Other <input checked="" type="checkbox"/>
				<input type="checkbox"/> Screened; Start: <u>2.5</u> ft, Stopped <u>12.5</u> ft
				Screen type: _____ Slot/mesh size _____
				<input type="checkbox"/> Perforated; Start: _____ ft, Stopped _____ ft
				Start: _____ ft, Stopped _____ ft
				Gravel packed <input type="checkbox"/> Yes <input checked="" type="checkbox"/> No From _____ ft to _____ ft
				Note: <u>Silica sand pack #10/20</u>
				Grout type: _____ Volume _____
				Depth; from _____ ft, to _____ ft
				Pump intake depth: _____ ft
				Pump size _____ hp Brand name _____
				Was well disinfected upon completion? <input type="checkbox"/> Yes <input type="checkbox"/> No
				Method of disinfection: _____
				Driller comments/ disclaimers: _____
				_____
				Well driller name: _____
				Company name: <u>Discovery Drilling</u>
				Mailing address: <u>11341 Olive Lane</u>
				City: <u>Anchorage</u> State: <u>AK</u> Zip _____
				Phone number : ( <u>907</u> ) <u>334</u> - <u>6431</u>
				Drillers signature: 
				Date: <u>10 / 5 / 2011</u>

Alaska state law requires that a copy of this well log be forwarded to the Department of Natural Resources within 45 days (AK statutes 38.05.020, 38.05.035, 41.08.020, 46.15.020 and AK regulations 11 AAC 93.140). Faxes are acceptable.

Alaska DNR, Division of Mining, Land and Water,  
550 W 7<sup>th</sup> Avenue, Suite 1020  
Anchorage, AK 99501-3562

Phone (907)269-8639 and fax (907)269-8947

If the well is within city limits, the City of Anchorage requires that a copy of this well log be forwarded to the city within 60 days and another copy of this log be forwarded to the owner of the property, on which the well is located, within 30 days.

City Permit Number: \_\_\_\_\_  
Date of Issue: \_\_\_\_\_ / \_\_\_\_\_ / \_\_\_\_\_

Parcel Identification Number: \_\_\_\_\_ - \_\_\_\_\_ - \_\_\_\_\_

Is well located at approved permit location? Yes  or No



**STATE OF ALASKA  
DEPARTMENT OF NATURAL RESOURCES  
DIVISION OF MINING, LAND & WATER  
WATER WELL LOG**

Drilling Started: 5 / 19 / 2005 , Completed: 5 / 19 / 2005

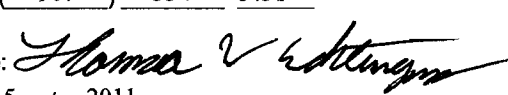
City/Borough:	Subdivision:	BLOCK	LOT	Property Owner Name & Address: Former Chevron 305154, 608 Bridge Access Road, Kenai, Alaska
Meridian _____ Township _____ Range _____ Section _____, _____ 1/4 of _____ 1/4 of _____ 1/4 of _____ 1/4				
<b>BOREHOLE DATA:</b> (from ground surface) Depth Material: Type, Color & wetness      From      To				Drilling method: <input type="checkbox"/> Air rotary, <input type="checkbox"/> Cable tool <input checked="" type="checkbox"/> Other <u>Hollow-Ste</u> Well use: <input type="checkbox"/> Public supply, <input type="checkbox"/> Domestic, <input checked="" type="checkbox"/> Other <u>Environmental</u>
		0	2	Depth of hole: <u>11.8</u> ft,      Casing stickup: _____ ft
Sand with silt: dark brown, wet		2	3.3	Casing type: <u>PVC</u> Thickness _____ inches
Silty sand: dark yellowish brown, wet		3.3	11.8	Casing diameter: <u>2</u> inches      Casing depth <u>11.8</u> ft
				Liner type: _____ Diameter: _____ inches      Depth: _____ ft
				Note: _____
MW-9, Decommission				Static water (from top of casing): <u>12.03</u> ft on <u>9 / 10 / 2009</u>
Hydrated Bentonite		0	11.8	Pumping level & yield: _____ feet after _____ hours at _____ gpm
				Recovery rate: _____ gpm, Method of testing: _____
				Development method: _____ Duration: _____
				Well intake opening type: <input type="checkbox"/> Open end <input type="checkbox"/> Open hole,    Other <input checked="" type="checkbox"/>
				<input type="checkbox"/> Screened; Start: <u>2</u> ft, Stopped <u>11.8</u> ft
				Screen type: _____ Slot/mesh size _____
				<input type="checkbox"/> Perforated; Start: _____ ft, Stopped _____ ft
				Start: _____ ft, Stopped _____ ft
				Gravel packed <input type="checkbox"/> Yes <input checked="" type="checkbox"/> No    From _____ ft to _____ ft
				Note: <u>Silica sand pack #10/20</u>
				Grout type: _____ Volume _____
				Depth; from _____ ft, to _____ ft
				Pump intake depth: _____ ft
				Pump size _____ hp Brand name _____
				Was well disinfected upon completion? <input type="checkbox"/> Yes <input type="checkbox"/> No
				Method of disinfection: _____
				Driller comments/ disclaimers: _____
				Well driller name: _____
				Company name: <u>Discovery Drilling</u>
				Mailing address: <u>11341 Olive Lane</u>
				City: <u>Anchorage</u> State: <u>AK</u> Zip _____
				Phone number : ( <u>907</u> ) <u>334</u> - <u>6431</u>
				Drillers signature: 
MW-9				Date: <u>10 / 5 / 2011</u>

Alaska state law requires that a copy of this well log be forwarded to the Department of Natural Resources within 45 days (AK statutes 38.05.020, 38.05.035, 41.08.020, 46.15.020 and AK regulations 11 AAC 93.140). Faxes are acceptable.

Alaska DNR, Division of Mining, Land and Water,  
550 W 7<sup>th</sup> Avenue, Suite 1020  
Anchorage, AK 99501-3562

Phone (907)269-8639 and fax (907)269-8947

If the well is within city limits, the City of Anchorage requires that a copy of this well log be forwarded to the city within 60 days and another copy of this log be forwarded to the owner of the property, on which the well is located, within 30 days.

City Permit Number: \_\_\_\_\_  
Date of Issue: \_\_\_\_\_ / \_\_\_\_\_ / \_\_\_\_\_

Parcel Identification Number: \_\_\_\_\_ - \_\_\_\_\_ - \_\_\_\_\_

Is well located at approved permit location? Yes  or No



**STATE OF ALASKA  
DEPARTMENT OF NATURAL RESOURCES  
DIVISION OF MINING, LAND & WATER  
WATER WELL LOG**

Drilling Started: 5 / 19 / 2005 , Completed: 5 / 19 / 2005

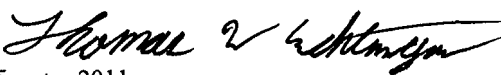
City/Borough:	Subdivision:	BLOCK	LOT	Property Owner Name & Address: Former Chevron 305154, 608 Bridge Access Road, Kenai, Alaska
Meridian _____ Township _____ Range _____ Section _____ , _____ 1/4 of _____ 1/4 of _____ 1/4 of _____ 1/4				
<b>BOREHOLE DATA:</b> (from ground surface) Depth			Drilling method: <input type="checkbox"/> Air rotary, <input type="checkbox"/> Cable tool <input checked="" type="checkbox"/> Other <u>Hollow-Ste</u>	
Material: Type, Color & wetness			Well use: <input type="checkbox"/> Public supply, <input type="checkbox"/> Domestic, <input checked="" type="checkbox"/> Other <u>Environmental</u>	
	From	To		
	0	2	Depth of hole: <u>12.5</u> ft, Casing stickup: _____ ft	
Sand: very dark grayish brown, moist	2	3	Casing type: <u>PVC</u> Thickness _____ inches	
Silty sand with gravel: dark olive brown	3	5	Casing diameter: <u>2</u> inches Casing depth <u>12.5</u> ft	
Silty sand: olive brown, wet	5	12.5	Liner type: _____ Diameter: _____ inches Depth: _____ ft	
			Note: _____	
			Static water (from top of casing): <u>10.48</u> ft on <u>9 / 10 / 2009</u>	
MW-10, Decommission			Pumping level & yield: _____ feet after _____ hours at _____ gpm	
			Recovery rate: _____ gpm, Method of testing: _____	
Hydrated Bentonite	0	12.5	Development method: _____ Duration: _____	
			Well intake opening type: <input type="checkbox"/> Open end <input type="checkbox"/> Open hole, Other <input checked="" type="checkbox"/>	
			<input type="checkbox"/> Screened; Start: <u>2.5</u> ft, Stopped <u>12.5</u> ft	
			Screen type: _____ Slot/mesh size _____	
			<input type="checkbox"/> Perforated; Start: _____ ft, Stopped _____ ft	
			Start: _____ ft, Stopped _____ ft	
			Gravel packed <input type="checkbox"/> Yes <input checked="" type="checkbox"/> No From _____ ft to _____ ft	
			Note: <u>Silica sand pack #10/20</u>	
			Grout type: _____ Volume _____	
			Depth; from _____ ft, to _____ ft	
			Pump intake depth: _____ ft	
			Pump size _____ hp Brand name _____	
			Was well disinfected upon completion? <input type="checkbox"/> Yes <input type="checkbox"/> No	
			Method of disinfection: _____	
			Driller comments/ disclaimers: _____	
			_____	
			_____	
			Well driller name: _____	
			Company name: <u>Discovery Drilling</u>	
			Mailing address: <u>11341 Olive Lane</u>	
			City: <u>Anchorage</u> State: <u>AK</u> Zip _____	
			Phone number : ( <u>907</u> ) <u>334</u> - <u>6431</u>	
			Drillers signature: 	
			Date: <u>10 / 5 / 2011</u>	

Alaska state law requires that a copy of this well log be forwarded to the Department of Natural Resources within 45 days (AK statutes 38.05.020, 38.05.035, 41.08.020, 46.15.020 and AK regulations 11 AAC 93.140). Faxes are acceptable.

Alaska DNR, Division of Mining, Land and Water,  
550 W 7<sup>th</sup> Avenue, Suite 1020  
Anchorage, AK 99501-3562

Phone (907)269-8639 and fax (907)269-8947

If the well is within city limits, the City of Anchorage requires that a copy of this well log be forwarded to the city within 60 days and another copy of this log be forwarded to the owner of the property, on which the well is located, within 30 days.

City Permit Number: \_\_\_\_\_  
Date of Issue: \_\_\_\_\_ / \_\_\_\_\_ / \_\_\_\_\_

Parcel Identification Number: \_\_\_\_\_ - \_\_\_\_\_ - \_\_\_\_\_

Is well located at approved permit location? Yes  or No



**STATE OF ALASKA**  
**DEPARTMENT OF NATURAL RESOURCES**  
**DIVISION OF MINING, LAND & WATER**  
**WATER WELL LOG**

Drilling Started: 8 / 02 / 2006, Completed: 8 / 03 / 2006

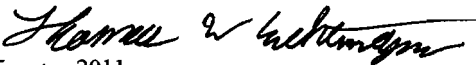
City/Borough:	Subdivision:	BLOCK	LOT	Property Owner Name & Address: Former Chevron 305154, 608 Bridge Access Road, Kenai, Alaska
Meridian _____ Township _____ Range _____ Section _____, _____ 1/4 of _____ 1/4 of _____ 1/4 of _____ 1/4				
<b>BOREHOLE DATA:</b> (from ground surface) Depth				Drilling method: <input type="checkbox"/> Air rotary, <input type="checkbox"/> Cable tool <input checked="" type="checkbox"/> Other <u>Hollow-Ste</u>
Material: Type, Color & wetness				Well use: <input type="checkbox"/> Public supply, <input type="checkbox"/> Domestic, <input checked="" type="checkbox"/> Other <u>Environmental</u>
		From	To	
Gravel		0	1	Depth of hole: <u>12</u> ft, Casing stickup: <u>3</u> ft
Dark brown sand with gravel, dry		1	3	Casing type: <u>PVC</u> Thickness _____ inches
Dark brown sand with some gravel, moi		3	5	Casing diameter: <u>2</u> inches Casing depth <u>12</u> ft
Reddish brown/brown sand with trace		6	8	Liner type: _____ Diameter: _____ inches Depth: _____ ft
Dark brown/reddish brown sand, wet		8	10	Note: _____
Dark brown/reddish brown/black coarse		10	12	Static water (from top of casing): <u>6.93</u> ft on <u>9 / 10 / 2009</u>
				Pumping level & yield: _____ feet after _____ hours at _____ gpm
				Recovery rate: _____ gpm, Method of testing: _____
				Development method: _____ Duration: _____
MW-12, Decommission				Well intake opening type: <input type="checkbox"/> Open end <input type="checkbox"/> Open hole, Other <input checked="" type="checkbox"/>
Hydrated Bentonite		0	12	<input type="checkbox"/> Screened; Start: <u>2</u> ft, Stopped <u>12</u> ft
				Screen type: <u>PVC</u> Slot/mesh size <u>0.01</u>
				<input type="checkbox"/> Perforated; Start: _____ ft, Stopped _____ ft
				Start: _____ ft, Stopped _____ ft
				Gravel packed <input checked="" type="checkbox"/> Yes <input type="checkbox"/> No From <u>0.25</u> ft to <u>12</u> ft
				Note: <u>Silica sand pack #10/20</u>
				Grout type: <u>NA</u> Volume _____
				Depth; from _____ ft, to _____ ft
				Pump intake depth: <u>NA</u> ft
				Pump size _____ hp Brand name _____
				Was well disinfected upon completion? <input type="checkbox"/> Yes <input checked="" type="checkbox"/> No
				Method of disinfection: _____
				Driller comments/ disclaimers: _____
				_____
				Well driller name: <u>Scott Clinkenbeard</u>
				Company name: <u>Discovery Drilling</u>
				Mailing address: _____
				City: _____ State: <u>AK</u> Zip _____
				Phone number : ( _____ ) _____ - _____
				Drillers signature: 
				Date: <u>10 / 5 / 2011</u>
MW-12				

Alaska state law requires that a copy of this well log be forwarded to the Department of Natural Resources within 45 days (AK statutes 38.05.020, 38.05.035, 41.08.020, 46.15.020 and AK regulations 11 AAC 93.140). Faxes are acceptable.

Alaska DNR, Division of Mining, Land and Water,  
550 W 7<sup>th</sup> Avenue, Suite 1020  
Anchorage, AK 99501-3562

Phone (907)269-8639 and fax (907)269-8947

If the well is within city limits, the City of Anchorage requires that a copy of this well log be forwarded to the city within 60 days and another copy of this log be forwarded to the owner of the property, on which the well is located, within 30 days.

City Permit Number: \_\_\_\_\_

Date of Issue: \_\_\_\_\_ / \_\_\_\_\_ / \_\_\_\_\_

Parcel Identification Number: \_\_\_\_\_ - \_\_\_\_\_ - \_\_\_\_\_

Is well located at approved permit location? Yes  or No

**ATTACHMENT 2**

**PHOTO LOG**

**Chevron 30-5154  
608 Bridge Access Road  
Kenai, Alaska**

**WELL DECOMMISSIONING AND  
WATER LINE INSTALLATION  
PHOTO LOG**

PHOTO 1 – Warehouse potable water well; hole dug to approximately  
2 ft bgs.





**Chevron 30-5154  
608 Bridge Access Road  
Kenai, Alaska**

PHOTO 2 – Potable water well casing cut approximately 2 ft bgs.





**Chevron 30-5154**  
**608 Bridge Access Road**  
**Kenai, Alaska**

PHOTO 3 – Potable water well decommissioning complete; concrete cap.



PHOTO 4 – Potable water well decommissioning complete; hole backfilled with native soil to grade.





**Chevron 30-5154**  
**608 Bridge Access Road**  
**Kenai, Alaska**

PHOTO 5 – 1-inch copper water line connected to building and 6-inch municipal water main ready for connection.

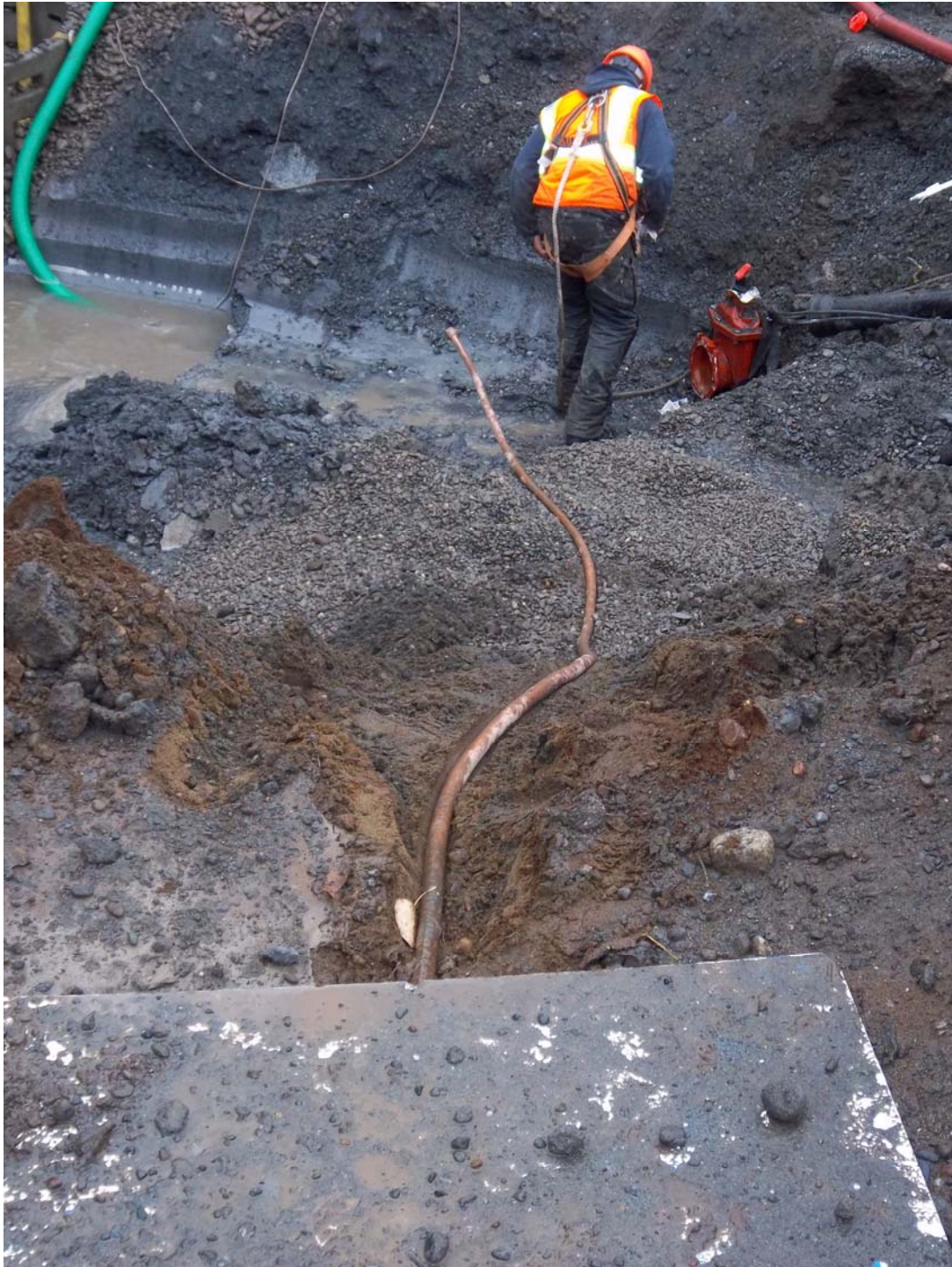



**Chevron 30-5154**  
**608 Bridge Access Road**  
**Kenai, Alaska**

PHOTO 6 – 6-inch main line connected to 6-inch reducer connected to 1-inch copper water line that supplies building with municipal water.



PHOTO 7 – Municipal water line installation complete; 8-inches of insulation.

