

Kuluk Bay/Sweeper Cove, AWA-12

Center of map at 51° 52.64' N Lat., 176° 35.94' W Lon.

Geographic Response Strategies for Aleutian Subarea, West A Zone

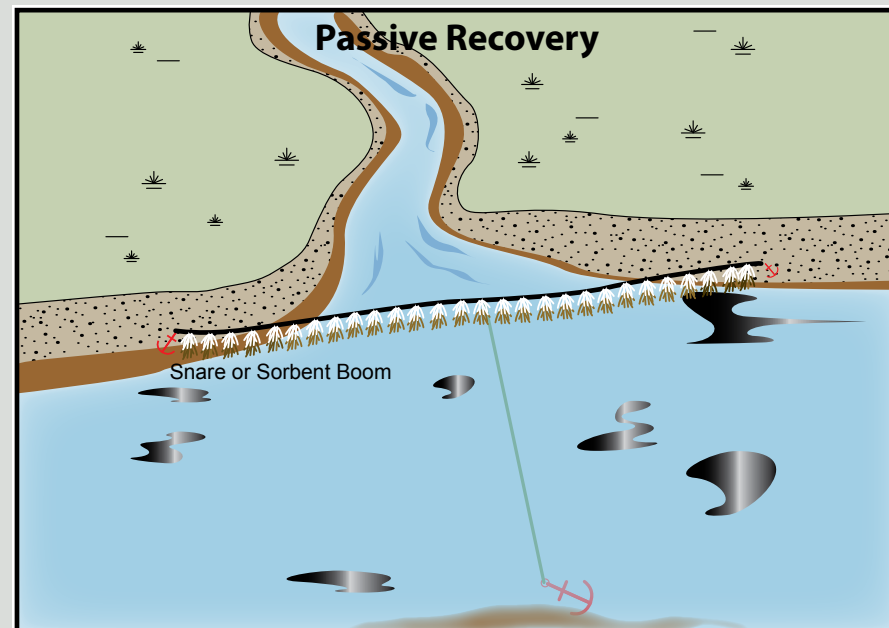

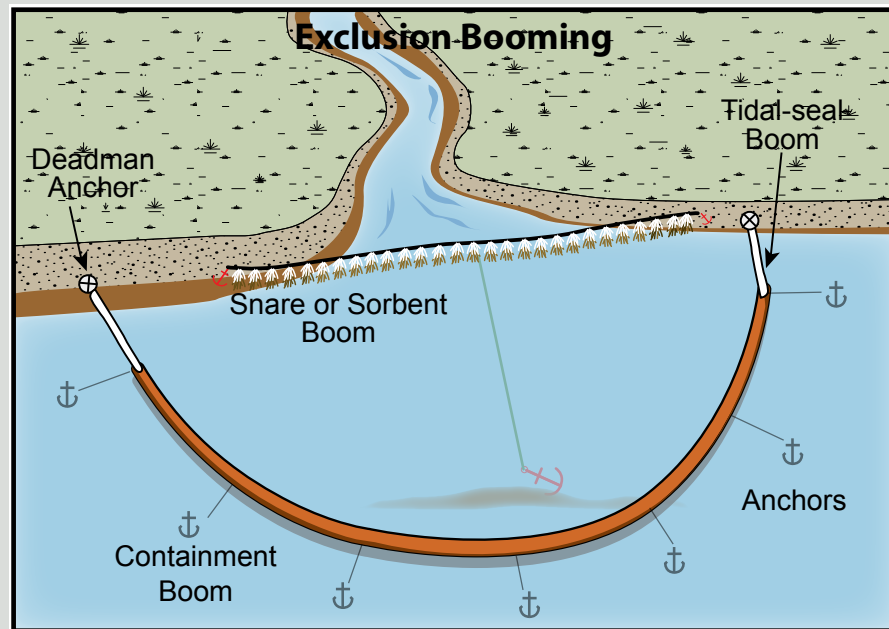

Map Legend

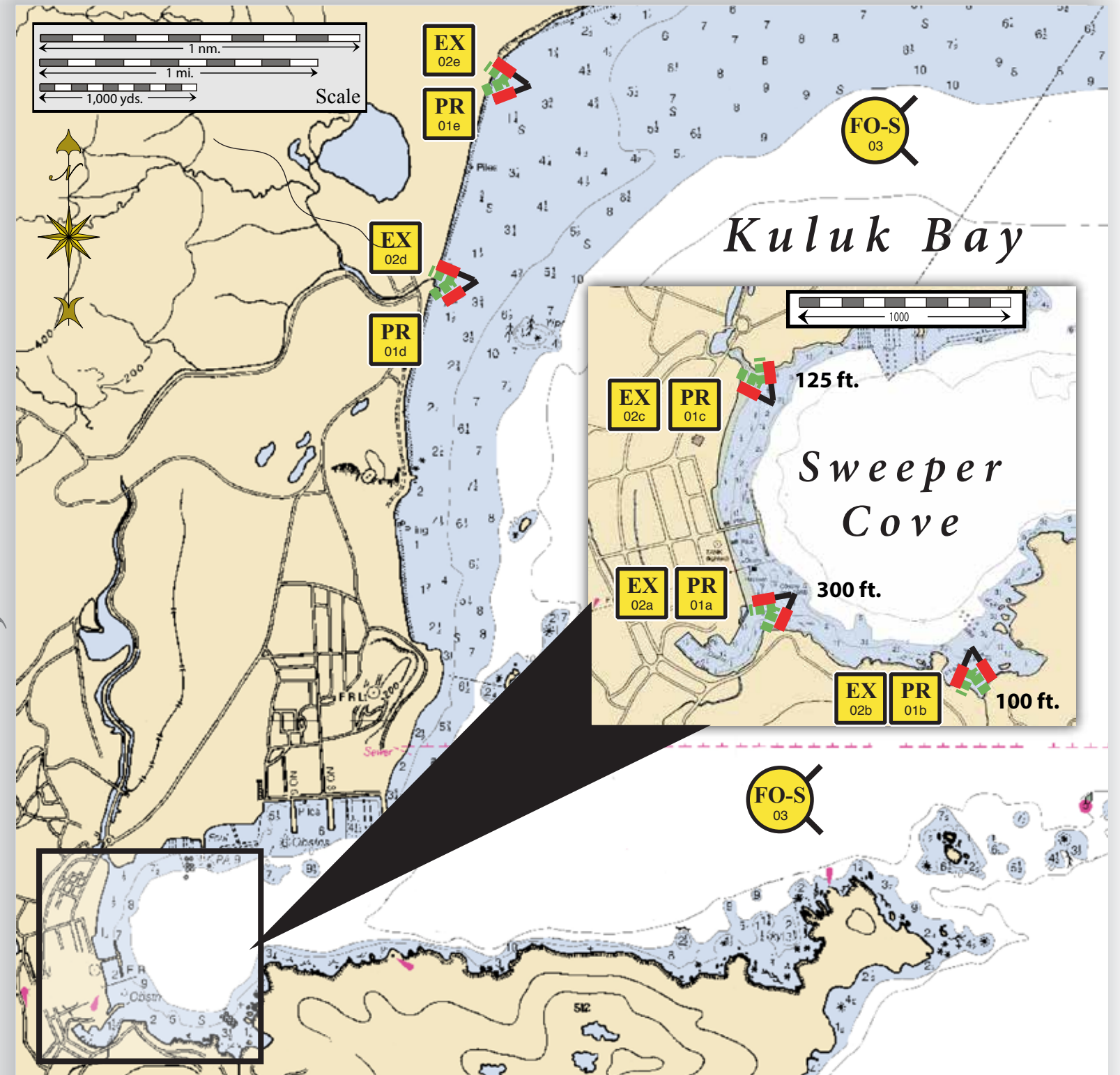
- Free-oil Recovery
- Exclusion Booming
- Passive Recovery
- Fast-water/Harbor Boom
- Snare or Sorbent Boom



This is not intended for navigational use.

ID	Location and Description	Response Strategy	Implementation	Response Resources	Staging Area	Site Access	Resources Protected (months)	Special Considerations
AWA-12-01 	Clam Lagoon & Sweeper Cove a. Lat. 51° 51.060'N Lon. 176° 39.213'W b. Lat. 51° 50.909'N Lon. 176° 38.564'W c. Lat. 51° 51.537'N Lon. 176° 39.200'W d. Lat. 51° 53.400'N Lon. 176° 37.530'W e. Lat. 51° 54.105'N Lon. 176° 37.117'W f. Lat. 51° 54.886'N Lon. 176° 34.231'W	Exclusion Exclude oil from impacting Clam Lagoon & Sweeper Cove.	Deploy anchors and boom with skiffs (class 6). Exclude the entrance to the streams with protected-water boom. Place the boom in a chevron pattern extending into the ocean. If the sea state precludes this is strategy, deploy further back in the stream. Tend throughout the tide. <u>Boom Lengths:</u> a. 300 ft. b. 50 ft. c. 125 ft. d. 100 ft. e. 100 ft. f. 250 ft.	Deployment Equipment 925 ft. protected-water boom 8 ea. small anchor systems 20 ea. anchor stakes Vessels 1 ea. class 3 2 ea. class 6 Personnel/Shift 4 ea. vessel crew Tending Vessels 2 ea. class 6 Personnel/Shift 4 ea. vessel crew	Adak	Via marine waters Chart 16475	Birds- Shorebird nesting Marine mammals- Sea Lion, Sea Otter Fish – Coho Salmon, Pink Salmon, Sockeye Salmon Habitat- Exposed Rocky Shoreline, Mudflats	Vessel master should have local knowledge. Title 16 permitting required from ADFG. Title 41 permitting required from ADNR Site Survey: Not surveyed Tested: not yet
AWA-12-02 	Clam Lagoon & Sweeper Cove Nearshore waters in the general area of: Lat. 51° 53.841'N Lon. 176° 32.170'W	Free-oil Recovery Maximize free-oil recovery in the offshore & nearshore environment of Clam Lagoon & Sweeper Cove depending on spill location and trajectory.	Deploy free-oil recovery strike teams upwind and up current of Clam Lagoon & Sweeper Cove. Use aerial surveillance to locate incoming slicks.	Deploy multiple free-oil recovery strike teams as required to maximize interception of oil before it impacts sensitive areas.	Adak	Via marine waters Chart 16475	Same as AWA-11-01	Vessel master should have local knowledge.

NOTE: Sensitive resource information can be found on other maps which can be accessed through the sensitive area section of the NWA Sub-Area Contingency Plan: http://dec.alaska.gov/spar/perp/plans/scp_al.htm.