

**PRINCE WILLIAM SOUND
SUBAREA CONTINGENCY PLAN**

**RESOURCES
SECTION**

| | |
|--|-------------|
| RESOURCES: PART ONE - COMMUNITY PROFILES | B-1 |
| A. REGIONAL ORGANIZATIONS | B-1 |
| RESOURCES: PART TWO - EQUIPMENT..... | B-46 |
| A. COMMERCIALLY AVAILABLE EQUIPMENT | B-48 |
| B. NON-COMMERCIALLY AVAILABLE EQUIPMENT | B-54 |
| C. INDUSTRY SPILL COOPERATIVE EQUIPMENT | B-58 |
| RESOURCES: PART THREE - INFORMATION DIRECTORY | B-60 |
| A. AIRPORTS AND AIR SERVICES..... | B-60 |
| B. OILED OR POTENTIALLY-OILED WILDLIFE | B-62 |
| C. CONTRACTORS: BOA AND TERM | B-63 |
| D. HISTORIC PROPERTIES PROTECTION..... | B-65 |
| E. EMERGENCY SERVICES/MANAGERS | B-65 |
| F. FISHING FLEETS AND ORGANIZATIONS..... | B-66 |
| G. GOVERNMENT CONTACTS & INFORMATION..... | B-69 |
| H. HOSPITALS..... | B-70 |
| I. INTAKE WATER-USE FACILITIES..... | B-71 |
| J. NOT USED..... | B-71 |
| K. NOT USED..... | B-71 |
| L. LABORATORIES..... | B-71 |
| M. MEDIA | B-72 |
| N. NATIVE ORGANIZATIONS AND FEDERALLY-RECOGNIZED TRIBES..... | B-74 |
| O. ORGANIZATIONS: ENVIRONMENTAL, HEALTH, VOLUNTEER..... | B-76 |
| P. PORT AUTHORITIES, HARBOR MASTERS, AND MARINE PILOTS | B-77 |
| Q. NOT USED..... | B-77 |
| R. RESPONSE AGREEMENTS | B-78 |
| S. SALVAGE AND TOWING COMPANIES | B-79 |
| T. FEDERAL AND STATE NATURAL RESOURCE TRUSTEE EMERGENCY CONTACTS | B-80 |
| U. NOT USED..... | B-81 |
| V. VEHICLES | B-81 |
| W. WEATHER SERVICE | B-82 |
| X. USEFUL WEBSITES | B-84 |
| RESOURCES: PART FOUR - LOGISTICS | B-86 |
| A. EQUIPMENT CONSIDERATIONS | B-86 |
| B. PERSONNEL | B-88 |
| C. COMMUNICATIONS | B-90 |
| D. COMMAND CENTERS | B-105 |
| E. STORAGE/DISPOSAL..... | B-106 |

RESOURCES: PART ONE - COMMUNITY PROFILES

The following information was extracted from the Alaska Department of Commerce, Community and Economic Development Community Database Online, various public websites associated with each of the community, and community questionnaire feedbacks received. It is provided as a quick reference to some types of available services. For complete and current information on specific communities within the subarea, visit the Alaska Department of Commerce, Community and Economic Development, Community Database at:

<http://commerce.alaska.gov/dnn/dcra/Home.aspx>

A. REGIONAL ORGANIZATIONS

No organized boroughs or municipalities are located in the Prince William Sound Subarea. Most major regional organizations are listed below.



The area code for all phone and fax numbers is **907**, unless otherwise indicated.

Regional Native Corporations:

| ORGANIZATION | ADDRESS | PHONE | FAX | WEBSITE/EMAIL |
|----------------------------|---|----------|----------|--|
| Ahtna, Incorporated | P.O. Box 349 Glennallen, AK 99588 | 822-3476 | 822-3495 | www.ahtna-inc.com |
| Chugach Alaska Corporation | 560 E. 34 th Avenue #300 Anchorage, AK 99503-4396 | 563-8866 | 563-8402 | www.chugach-ak.com |
| Doyon, Limited | 1 Doyon Place, Suite 300 Fairbanks, AK 990701 | 452-4755 | 459-2060 | www.doyon.com |

School Districts:

| ORGANIZATION | ADDRESS | PHONE | FAX | WEBSITE/EMAIL |
|--|--|----------|----------|--|
| Alaska Gateway Schools | 1313.5 Alaska Highway P.O. Box 226 Tok, AK 99780 | 883-5151 | 883-5154 | www.agsd.us |
| Chugach School District (serves Whittier, Chenega, and Tatitlek) | 9312 Vanguard Drive Anchorage, AK 99507 | 522-7400 | 522-3399 | www.chugachschoools.com |
| Copper River Schools | 1976 Aurora Drive P.O. Box 108 Glennallen, AK 99588 | 822-3234 | 822-3949 | www.crsd.us |
| Cordova School District | 675 Second Street P.O. Box 1330 Cordova, AK 99574 | 424-3265 | 424-3271 | www.cordovasd.org |
| Valdez City Schools | 1112 West Klutina Street P.O. Box 398 Valdez, AK 99686 | 835-4357 | 835-4964 | www.valdezcityschools.org |

Regional Development:

| ORGANIZATION | ADDRESS | PHONE | FAX | WEBSITE/EMAIL |
|--|---|----------|----------------|--|
| Copper Valley Development Association, Inc. | P.O. Box 9 Glennallen, AK 99588 | 822-5001 | (888) 256-5569 | www.coppervalley.org |
| Prince William Sound Economic Development District | 2207 Spenard Road Suite 207 Anchorage, AK 99503 | 222-2440 | 222-2411 | www.pwsedd.org |

Housing Authorities:

| ORGANIZATION | ADDRESS | PHONE | FAX | WEBSITE/EMAIL |
|---|---|----------------------------|----------|--|
| Copper River Basin Regional Housing Authority | P.O. Box 8 Glennallen, AK 99588 | 822-3633 1-800-478-3633 | 822-3662 | www.crbrrha.org info@crbrha.org |
| North Pacific Rim Housing Authority (NPRHA) | 8300 King Street Anchorage, AK 99518 | 562-1444 1-888-274-1444 | 562-1445 | www.nprha.com |

Regional Health Corporations:

| ORGANIZATION | ADDRESS | PHONE | FAX | WEBSITE/EMAIL |
|--|--|----------|----------|--|
| Copper River Native Association (<i>Serves Gulkana, Gakona, Chistochina, Chitina, Copper Center, and Tazlina</i>) | Mile 104 Richardson Hwy Drawer H Copper Center, AK 99573 | 822-5241 | 822-8801 | www.crnative.org |
| Mt. Sanford Tribal Consortium (<i>Serves Chistochina, Mentasta Lake, Gakona villages.</i>) | P.O. Box 357 Gakona, AK 99586 | 822-5399 | 822-5810 | www.mstc.org info@mstc.org |
| Chugachmiut (<i>Serves tribal organizations: Chenega, Native Village of Eyak, Nanwalek, Port Graham, Qutekcak Native Tribe, Tatilek IRA, Valdez Native Tribe.</i>) | 1840 Bragaw Street Suite 110 Anchorage, AK 99508 | 562-4155 | 563-2891 | www.chugachmiut.org info@chugachmiut.org |

COMMUNITY PROFILES

The information included in the following profiles is meant to assist responders by providing the most vital contacts and useful facts available for a community. Efforts have been made to provide the most current information, but things change. Also, information is still being sought for some categories, such as potential command posts and staging areas and, most particularly, a town or village's chosen priority locations for protection in case of a spill. The plan holders welcome any input that might make this a more useful and instructive document.

Be aware that most of the smaller villages have no organized fire department, volunteer or otherwise. Law enforcement varies from village to village. Some may have a city government-backed police department, though it may only consist of a chief and one officer. Most Native villages have a Village Public Safety Officer (VPSO), a position that generally receives funding through both a Native corporation and the state's Dept. of Public Safety, from which they also receive training. A few villages have a Village Police Officer (VPO) or a Tribal Police Officer (TPO), positions that are contracted directly by the local government or tribal council, respectively.

To update information in these community profiles, please submit your information to the following:



Alaska Department of Environmental Conservation Prevention and Emergency Response Program

Attn: Preparedness Section
555 Cordova Street
Anchorage, AK 99501
Phone: 269-7682 or 7683 / Fax: 269-7648
Email: DEC.Areaplans@alaska.gov



U.S. Coast Guard Marine Safety Unit Valdez

Attn: LT Todd Bagetis
P.O. Box 486
Valdez, AK 99686
Work: 835-7216 / Fax: 835-7207
Email: todd.j.bagetis@uscg.mil

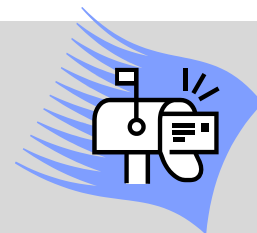

The Subarea Committee distributed to all of the communities in the subarea requesting pertinent information about the community, such as housing possibilities, spill response equipment and possible command center locations or staging area. Included was request for the community to list the top five priority locations or sensitive areas that the community deemed most important for protection if a spill should occur. All completed lists returned by the communities have been included in the respective village's community profile and in the *Sensitive Area Section*.

Additional details, including historical and cultural information, are provided in the Community Profiles available on the internet at the Alaska Department of Commerce, Community and Economic Development website:

<http://commerce.alaska.gov/dnn/dcra/Home.aspx>

CHENEGA BAY COMMUNITY PROFILE

| | |
|---|---|
| Location and Climate | Chenega Bay is located on Evans Island at Crab Bay, 42 miles southeast of Whittier in Prince William Sound. It is 104 air miles southeast of Anchorage and 50 miles east of Seward. It lies at approximately 60.06571° N Latitude and -148.01038° W Longitude. (Sec. 24, T001S, R008E, Seward Meridian) Chenega Bay is located in the Valdez Recording District. Winter temperatures range from 17 to 28; summer temperatures range 49 to 63. Average annual precipitation includes 66 inches of rain and 80 inches of snowfall. |
| History, Culture, & Demographics | The name of this Alutiiq village was first reported by Ivan Petroff in the 1880 census. At that time, the village was located on the southern tip of Chenega Island. A post office was established in 1946. The village was destroyed and over half of all residents perished by tsunamis in the Sound after the 1964 earthquake. The village was reestablished twenty years later on Evans Island, at the site of the former Crab Bay herring saltery. In the summer of 1984, 21 homes, an office building, community hall, school, two teacher's houses, a church and community store were constructed. |
| Economy | A federally recognized tribe is located in the community – the Native Village of Chenega. The 52.63% of the population are Alaska Native or part Native. Chenega Bay is an Alutiiq community practicing a subsistence and commercial fishing lifestyle. During the 2010 U.S. Census, there were 51 total housing units, and 21 were vacant. Fourteen of these vacant housing units are used only seasonally. The median household income was \$45,833, per capita income was \$16,366, and 26.09% of residents were living below the poverty level. |
| Subsistence | Commercial fishing and subsistence activities are the focus of the economy. One resident hold commercial fishing permit. The school, health clinic, and tribal council provide some employment. |
| Population | Residents of Chenega Bay hunt, fish and gather for the following food sources in and around Prince William Sound: salmon, halibut, deer, waterfowl, seal sea lions, herring/spawn, bear, oysters, clams, octopus and berries. |
| Borough Located In | 76 (2010 U.S. Census) |
| Incorporation Type | Unorganized |
| Native Entities | Unincorporated |
| | Regional: Chugach Alaska Corporation (Anchorage) Profit: Chenega Corporation (Anchorage) Nonprofit: Chugachmiut (Anchorage) Village: Native Village of Chenega (Federally Recognized Tribe) |

EMERGENCY SERVICES

| | |
|----------------|---|
| VPSO | State VPSO (573-2046) |
| Fire | State VPSO (573-2046) |
| Medical | Chenega Bay Health Clinic (573-5129). Auxiliary care provided by Chenega Bay EMS. |

LOCAL CONTACTS & REGIONAL/STATE ORGANIZATIONS WITH LOCAL OFFICES

| ORGANIZATION | ADDRESS | PHONE | WEBSITE/EMAIL |
|--|---|----------------------------|--|
| Chugach Alaska Corporation | 3800 Centerpoint Drive, Suite 700 Anchorage, AK 99503 | 561-2668 562-5258 (fax) | www.chugach-ak.com randi.gause@chugach-ak.com |
| Chugachmiut | 1840 Bragaw Street, Suite 110 Anchorage, AK 99508-3463 | 562-4155 563-2891 (fax) | www.chugachmiut.org |
| Native Village of Chenega | P.O. Box 8079 Chenega Bay, AK 99574-8079 | 573-5132 573-5120 (fax) | s.angaiak@nativevillageofchagega.com |
| North Pacific Rim Housing Authority | 8300 King Street Anchorage, AK 99518 | 562-1444 562-1445 (fax) | www.nprha-ak.or/index.htm |
| PWS Economic Development District | 2207 Spenard Road, Suite 207 Anchorage, AK 99503 | 222-2440 222-2411 (fax) | www.pwsedd.org |
| Chenega Corporation | 3000 C Street, Suite 301 Anchorage, AK 99503 | 277-5706 277-5700 (fax) | www.chenega.com |

| TRANSPORTATION | |
|---------------------------|--|
| Accessibility | Chenega Bay is an isolated community accessible only by air or water. Charter airlines provide the majority of the transportation and the Alaska Marine Highway Ferry System provides weekly ferry service year round. |
| Airport Facilities | A 3,000-foot gravel runway and float plane landing area are available. Scheduled and chartered flights depart from Cordova, Valdez, Anchorage, and Seward. |
| Airline Services | Copper Valley Air |
| Freight | None identified |
| Vessel Support: | Chenega Bay has a small boat harbor and dock, and ferry dock. The Alaska State Ferry provides "whistle-stop" service (www.FerryAlaska.com) |

| FACILITIES & UTILITIES | | COMMUNICATIONS |
|------------------------------|--|----------------|
| Telephone | AT&T (Long Distance): 1-800-288-2020 / www.att.com | |
| Wireless and Internet | GCI: 1-800-800-4800 / www.gci.net | |
| Service Provider | HughesNet: 1-866-687-7094 / www.isatelliteinternet.com | |
| TV Stations | Satellite | |
| Radio Stations | KCHU Public Radio: 835-4665 (office) / 835-4671 (news) / news@kchu.org / www.kchu.org | |
| Cable Provider | None | |
| Teleconferencing | Alaska Teleconferencing Network; Valdez Legislative Information Office | |
| Electricity | Provided by Chenega Bay Utilities | |
| Fuel | Gasoline and diesel | |
| Fuel Storage | Tank Owner: Village Council / Number of Tanks: 4 / Tank Capacity: (2) 12,000 gals, (2) 3,000 gals | |
| Housing | Chenega IRA Council has housing with 14 people capacity. Call 573-5132 for availability. | |
| Water & Sewage | A surface water collection system with a dam, treatment, and storage capacity of 50,000 gallons, allows for piped distribution most homes. Approximately 80 % of the resident's homes are fully plumbed. Sewage is piped to a 20,000-gallon community septic tank; some homes use individual septic tanks; some homes use individual septic tanks. | |
| Miscellaneous | Refuse collection services are provided through the Chenega IRA Council, who operates the Chegena Bay Landfill. An oil and hazardous waste recycling center was completed in 1998. ADEC Landfill Classification is Class III and the permit number is 0023-BA003. The landfill permit expired on September 26, 2006. There is no record of permit renewal. | |

| SPILL RESPONSE SUPPORT | |
|--|---|
| <i>(Contact local officials to determine possibility of using community facilities.)</i> | |
| Potential Command Posts | Contact IRA council for available facilities (573-5131) |
| Potential Staging Areas | Airport, National Guard Armory, and Other government facilities. You and also lease land through the Chenega Corporation. Alyeska Pipeline Services Company has lease agreement in place with the Chenega Corporation. |
| Local Spill Response Equipment | Emergency response equipment owned by SERVS is located near the deep-water dock in the village (conexes containing boom, skimmers etc.) with additional conexes along a small stretch of beach in the village. Additional emergency response equipment is located at the Sawmill Bay Hatchery, which is adjacent to the village. The SERVS fishing vessel administrator is responsible for deployment of this equipment in a crisis. The fishing vessel administrator lives in the community year around. |

CHISTOCHINA COMMUNITY PROFILE

| | |
|---|--|
| Location and Climate | Chistochina is located at mile 32.7 on the Tok Cutoff to the Glenn Highway, 42 miles northeast of Glennallen. Sinona Creek, Bolder Creek, Chistochina River and Copper River surround the village. It lies at approximately 62.565° N Latitude and -144.66472° W Longitude. (Sec. 16, T009N, R004E, Copper River Meridian.) Chistochina is located in the Chitina Recording District. The climate in Chistochina is continental, characterized by long, cold winters and relatively warm summers. Snowfall averages 61 inches, with a total annual precipitation of 13 inches. Temperature extremes have been recorded from -62° to 91° F. |
| History, Culture, & Demographics | Chistochina began as an Ahtna fish camp and a stopover place for traders and trappers. The village access road later became part of the Valdez-Eagle Trail, constructed by miners during the gold rush to the Eagle area in 1897. Chistochina Lodge was built as a roadhouse for prospectors. The Trail was used for construction of U.S. Army Signal Corps telegraph lines from Valdez to Eagle between 1901 and 1904. Gold was mined along the upper Chistochina River and its runoff creeks. The area was settled by homesteaders, although it has remained a traditional Native village. Chistochina is the most traditional of all Copper River Athabascan Indian villages. Subsistence activities are a crucial component of the lifestyle in the village. |
| Economy | A federally recognized tribe is located in the community – the Chistochina Village Council. The 2010 U.S. Census data showed 36.56% of the population are Alaska Native or part Native. The census data also showed 68 total housing units, and 32 were vacant, of which 7 units are used only seasonally. The median household income was \$24,653, per capita income was \$20,402, and 10.74% of residents were living below the poverty level. |
| Subsistence | Subsistence hunting, fishing, trapping and gathering are the basis of the village's economy. Most cash employment is seasonal. |
| Population | Unknown |
| Borough Located In | 93 (2010 U.S. Census) |
| Incorporation Type | Unorganized |
| Native Entities | Unincorporated |
| | Regional: Ahtna, Incorporated |
| | Nonprofit: Copper River Native Association |
| | Village: Cheesh-Na Tribe (Federally Recognized Tribe) |

EMERGENCY SERVICES

| | |
|-----------------------|--|
| VPSO | Handled through the Copper River Native Association (822-4454) |
| State Troopers | Serviced through the Glennallen Post (822-3263) |
| Fire | Chistochina Volunteer Fire Department (822-3503) |
| Medical | Chistochina Health Clinic (822-3280). Auxiliary care provided by Copper River EMS Council (822-3671) |

LOCAL CONTACTS & REGIONAL/STATE ORGANIZATIONS WITH LOCAL OFFICES

| ORGANIZATION | ADDRESS | PHONE | WEBSITE/EMAIL |
|--|--|---|--|
| Ahtna, Incorporated | P.O. Box 649 Glennallen, AK 99588 | 822-3476 822-3495 (fax) | www.ahtna-inc.com |
| Alaska Power and Telephone Company | P.O. Box 3222 Port Townsend, WA 98368 | 1-800-982-0136 (360) 385-5177 (fax) | www.aptalaska.com |
| Cheesh-Na Tribe | P.O. Box 241 Chistochina, AK 99586 | 822-3503 822-5179 (fax) | wjustin@cheesna.org |
| Copper River Basin Regional Housing Authority | P.O. Box 89 Glennallen, AK 99588 | 822-3633 822-3662 (fax) | www.crbrrha.org |
| Copper River Native Association | Mile 104 Old Richardson Hwy P.O. Box H Copper Center, AK 99573 | 822-5241 822-8803 (fax) | www.crnative.org |
| Copper Valley Development Association | P.O. Box 9 Glennallen, AK 99588 | 822-5001 822-5009 (fax) | www.copervalley.org |
| Mt. Sanford Tribal | P.O. Box 357 | 822-5399 | www.mstc.org |

| LOCAL CONTACTS & REGIONAL/STATE ORGANIZATIONS WITH LOCAL OFFICES | | | |
|--|------------------|----------------|---------------|
| ORGANIZATION | ADDRESS | PHONE | WEBSITE/EMAIL |
| <i>Consortium</i> | Gakona, AK 99586 | 822-5810 (fax) | |

| TRANSPORTATION | |
|---------------------------|--|
| <i>Accessibility</i> | Chistochina is accessible year-round by the Glenn and Richardson Highways. |
| <i>Airport Facilities</i> | Small aircraft may land at a State-owned 2,060-feet turf/gravel airstrip. |
| <i>Airline Services</i> | None |
| <i>Freight</i> | None |
| <i>Vessel Support:</i> | None |

| FACILITIES & UTILITIES | |
|------------------------------|---|
| <i>Telephone</i> | Copper Valley Telecom provides both local and long-distance services (822-3551 / www.cvinternet.net) |
| <i>Wireless and Internet</i> | Copper Valley Telecom: 822-3551 / www.cvinternet.net |
| <i>TV Stations</i> | Satellite |
| <i>Radio Stations</i> | KCAM-AM; KCHU-AM |
| <i>Cable Provider</i> | None identified |
| <i>Teleconferencing</i> | Glennallen Legislative Information Office; Prince William Sound Community College located at Mile 188 Glenn Highway (822-3673) |
| <i>Electricity</i> | Provided by Copper Valley Electric Association |
| <i>Fuel</i> | Gasoline, diesel, and propane |
| <i>Fuel Storage</i> | None identified |
| <i>Housing</i> | Red Eagle Lodge; Chistochina Bed and Breakfast |
| <i>Water & Sewage</i> | Almost half of residences have individual wells; the remainder haul treated water from the Community Center. Some residents use individual septic tanks, but the majority have outhouses or pit privies. About 40% of homes are completely plumbed. Refuse disposal at the local landfill is the responsibility of each individual. |
| <i>Miscellaneous</i> | The community needs a washeteria and a new landfill. |

COMMUNICATIONS

| SPILL RESPONSE SUPPORT | |
|--|------------------------------------|
| <i>(Contact local officials to determine possibility of using community facilities.)</i> | |
| <i>Potential Command Posts</i> | Community Hall; Chistochina School |
| <i>Potential Staging Areas</i> | None identified |
| <i>Local Spill Response Equipment</i> | None identified |

CHITINA COMMUNITY PROFILE

| | |
|---|--|
| Location and Climate | Chitina is located on the west bank of the Copper River at its confluence with the Chitina River, at mile 34 of the Edgerton Highway, 53 miles southeast of Copper Center. It lies outside the western boundary of the Wrangell-St. Elias National Park and Preserve, 66 miles southeast of Glennallen. |
| History, Culture, & Demographics | <p>The climate in Chitina is continental, characterized by long, cold winters and relatively warm summers. Total annual precipitation averages 12 inches, with an average annual snowfall of 52 inches. Temperature extremes from a low of -58 to a high of 91 °F have been recorded. Chitina is usually 10° warmer than its neighbor, Kenny Lake.</p> <p>Athabaskan Indians have reportedly occupied this region for the last 5,000 to 7,000 years. Archaeological sites are located to the south and east of Chitina. Chitina was historically a large Native village whose population was slowly decimated by the influx of people, disease, and conflicts. Rich copper deposits were discovered at the turn of the century along the northern flanks of the Chitina River Valley, bringing a rush of prospectors and homesteaders to the area. The Copper River & Northwestern Railway enabled Chitina to develop into a thriving community by 1914. It had a general store, clothing store, meat market, stables, tinsmith, five hotels, rooming houses, pool hall, bars, restaurants, dance halls, and movie theater. Almost all of Chitina was owned by Otto Adrian Nelson, a surveying engineer for the Kennecott Mines. He supplied electric power to all structures with a unique hydroelectric system. After the mines closed in 1938, support activities moved to the Glennallen area, and Chitina became a virtual ghost town with only the Natives and a few non-Natives staying on. In 1963, the Nelson estate was purchased by "Mudhole" Smith, a pioneer bush pilot, who sold off the town site and buildings.</p> <p>Students are home-schooled or attend school at Kenny Lake, 28 miles away. Most Athabaskan residents are involved in subsistence activities year-round. During the summer, subsistence dip netting for salmon on the Copper River brings a large number of Alaskans from Anchorage and other areas of the state. Gardening, berry picking, herb gathering, and other 'wild crafting' are popular pursuits, as are various arts and crafts. Winter activities include trapping, snow machining, dog mushing, skiing and skijoring, and ice fishing.</p> |
| Economy | Employment is primarily with the village council, Village Corporation, or the National Park Service. Many residents are self-employed or work in retail establishments. The summer influx of fishermen, tourists and campers provides some cash income in fish guiding and other services. Two residents hold commercial fishing permits. Many villagers participate in subsistence activities year-round. |
| Subsistence | Unknown |
| Population | 126 (2010 U.S. Census Data) |
| Borough Located In | Unorganized |
| Incorporation Type | Unincorporated |
| Native Entities | <p>Regional: Ahtna, Incorporated</p> <p>Nonprofit: Community Improvement Association of Chitina, Chitina Native Corporation</p> <p>Village: Native Village of Chitina (Federally-recognized Tribe)</p> |

EMERGENCY SERVICES

| | |
|-----------------------|---|
| VPSO | Handled through the Copper River Native Association (822-4454) |
| State Troopers | Serviced through the Glennallen Post (822-3263) |
| Fire | Chitina Volunteer Fire Department (823-2235) |
| Medical | Chitina Health Clinic 823-2213. Clinic was damaged by an avalanche; needs major repairs or replacement. Copper River EMS Council (822-3671) |

LOCAL CONTACTS & REGIONAL/STATE ORGANIZATIONS WITH LOCAL OFFICES

| ORGANIZATION | ADDRESS | PHONE | WEBSITE/EMAIL |
|------------------------------------|--------------------------------------|----------------------------|--|
| Ahtna, Incorporated | P.O. Box 649 Glennallen, AK 99588 | 822-3476 822-3495 (fax) | www.ahtna-inc.com |
| Chitina Chamber of Commerce | P.O. Box 54 Chitina, AK 99566 | 259-2239 | www.chitinachamber.org |

| LOCAL CONTACTS & REGIONAL/STATE ORGANIZATIONS WITH LOCAL OFFICES | | | |
|--|--|----------------------------|--|
| ORGANIZATION | ADDRESS | PHONE | WEBSITE/EMAIL |
| Chitina Electric, Incorporated | P.O. Box 88 Chitina, AK 99566 | 823-2220 823-2202 (fax) | |
| Chitina Native Corporation | P.O. Box 3 Chitina, AK 99566 | 823-2223 823-2202 (fax) | www.chitinanative.com |
| Community Improvement Association of Chitina | P.O. Box 2 Chitina, AK 99566 | 823-2270 | |
| Copper River Basin Regional Housing Authority | P.O. Box 89 Glennallen, AK 99588 | 822-3633 822-3662 (fax) | www.crbrha.org |
| Copper River Native Association | Mile 104 Old Richardson Hwy P.O. Box H Copper Center, AK 99573 | 822-5241 822-8803 (fax) | www.crnative.org |
| Copper Valley Development Association | P.O. Box 9 Glennallen, Ak 99588 | 822-5001 822-5009 (fax) | www.coppervalley.org |
| Native Village of Chitina | P.O. Box 31 Chitina, AK 99566 | 823-2215 823-2233 (fax) | nativevillageofchitina@yahoo.com |

| TRANSPORTATION | |
|---------------------------|---|
| Accessibility | The Edgerton Highway and Richardson Highway link Chitina with the rest of the state road system. |
| Airport Facilities | The state owns the Chitina Airport, with a 2,850-feet long by 75-feet wide gravel airstrip, 5 miles north of town along the Edgerton Highway. |
| Airline Services | Copper Valley Air |
| Freight | Not identified |
| Vessel Support: | Not applicable |

| FACILITIES & UTILITIES | | COMMUNICATIONS |
|------------------------------|--|----------------|
| Telephone | Copper Valley Telecom provides both local and long-distance services (822-3551 / www.cvinternet.net) | |
| Wireless and Internet | Copper Valley Telecom: 822-3551 / www.cvinternet.net | |
| TV Stations | Satellite | |
| Radio Stations | KCAM-AM; KCHU-AM | |
| Cable Provider | None identified | |
| Teleconferencing | Glennallen Legislative Information Office; Prince William Sound Community College located at Mile 188 Glenn Highway (822-3673) | |
| Electricity | Provided by Copper Valley Electric Association | |
| Fuel | Gasoline, diesel, and propane. | |
| Fuel Storage | None identified | |
| Housing | Gilpatrick Hotel Chitina; Alaska Halfway House B&B; Chitina House Bed & Breakfast; Chitina Guest Cabins | |
| Water & Sewage | Residents haul water from a treated well source at the Fire Hall or have individual wells. The water system is operated by the Community Improvement Association of Chitina. Outhouses and individual septic systems provide sewage disposal. Less than 20% of homes are completely plumbed. | |
| Miscellaneous | Refuse collection services are available from Copper Basin Sanitation. To serve the heavy influx of tourists in summer, the community has asked for funding for a public facility with parking and an RV dump station. DOT is constructing a visitor wayside. | |

| SPILL RESPONSE SUPPORT | |
|--|-----------------|
| <i>(Contact local officials to determine possibility of using community facilities.)</i> | |
| Potential Command Posts | None identified |
| Potential Staging Areas | None identified |
| Local Spill Response Equipment | None identified |

COPPER CENTER COMMUNITY PROFILE

| | |
|--|--|
| <i>Location and Climate</i> | <p>Copper Center is located between miles 101 and 105 of the Richardson Highway. It is on the west bank of the Copper River at the confluence of the Klutina River. It lies just west of the Wrangell-St. Elias National Park.</p> <p>Copper Center is located in the continental climate zone. Winters are long and cold, and summers are relatively warm. Temperature extremes have been recorded from a low of -74 to a high of 96°F. Annual snowfall averages 39 inches, and total precipitation averages 9 inches per year.</p> |
| <i>History, Culture, & Demographics</i> | <p>The Ahtna people have occupied the Copper River basin for the past 5,000 to 7,000 years. They had summer fish camps at every bend in the river and winter villages throughout the region. Copper Center was a large Ahtna Athabascan village at one time. In 1896 Ringwald Blix built Blix Roadhouse, which was very highly regarded for its outstanding services. The Trail of '98 from Valdez joined with the Eagle Trail to Forty Mile and Dawson. 300 destitute miners spent the winter here, and many died of scurvy. Copper Center became the principal supply center for miners in the Nelchina-Susitna region. A telegraph station and post office were established in 1901. A school was constructed in 1905, which brought a number of Native families to Copper Center. In 1909 it was designated a government agricultural experiment station. In 1932 the original roadhouse was destroyed in order to build the Copper Center Lodge. This lodge is on the National Register of Historic Roadhouses and is now considered the jewel of Alaskan roadhouses. In the late 1930s and early 40s, construction of the Richardson and Glenn Highways made the region more accessible. The first church in the Copper River region, the Chapel on the Hill, was built here in 1942 by Vince Joy and U.S. Army volunteers stationed in the area. Mr. Joy built other churches and a Bible college in the area over the years.</p> <p>Athabascan Indians represent the primary Alaska Native group. There are two distinct settlements, a Native area and a non-Native area. The 2010 U.S. Census data showed 45.73% of the population are Alaska Native or part Native. The census data also showed 199 total housing units, and 76 were vacant, of which 25 units are used only seasonally. The median household income was \$59,375, per capita income was \$24,269, and 10.74% of residents were living below the poverty level.</p> |
| <i>Economy</i> | <p>The economy is based on local services and businesses and highway-related tourism. The National Park Service's Wrangell-St. Elias Visitor Center was completed in 2002. The Copper River Princess Wilderness Lodge was also completed in 2002. Two RV Parks and three river boat charter services operate from Copper Center. Many Native residents depend on subsistence hunting, fishing, trapping and gathering. Eight residents hold commercial fishing permits.</p> |
| <i>Subsistence</i> | Unknown |
| <i>Population</i> | 328 (2010 U.S. Census) |
| <i>Borough Located In</i> | Unorganized |
| <i>Incorporation Type</i> | Unincorporated |
| <i>Native Entities</i> | <p>Regional: Ahtna, Incorporated</p> <p>Nonprofit: Copper River Native Association</p> <p>Village: Native Village of Kluti Kaah (Federally-recognized Tribe)</p> |

EMERGENCY SERVICES

| | |
|------------------------------|--|
| <i>VPSO</i> | Handled through the Copper River Native Association (822-4454) |
| <i>State Troopers</i> | Serviced through the Glennallen Post (822-3263) |
| <i>Fire</i> | Copper Center Volunteer Fire Department and Fire Hall (822-3047) |
| <i>Medical</i> | Sierra & Kluti-Kaah Health clinic (822-3541). Auxiliary care is provided by Copper River EMS Council (822-3671). |

LOCAL CONTACTS & REGIONAL/STATE ORGANIZATIONS WITH LOCAL OFFICES

| ORGANIZATION | ADDRESS | PHONE | WEBSITE/EMAIL |
|---|---|----------------------------|--|
| <i>Ahtna, Incorporated</i> | P.O. box 649 Glennallen, AK 99588 | 822-3476 822-3495 (fax) | www.ahtna-inc.com |
| <i>Copper Center Community Association</i> | P.O. Box 338 Copper Center, AK 99573 | 822-5604 | |

| LOCAL CONTACTS & REGIONAL/STATE ORGANIZATIONS WITH LOCAL OFFICES | | | |
|--|---|----------------------------|--|
| ORGANIZATION | ADDRESS | PHONE | WEBSITE/EMAIL |
| Copper River Basin Regional Housing Authority | P.O. Box 89 Glennallen, AK 99588 | 822-3633 822-3662 (fax) | www.crbrrha.org |
| Copper River Native Association | Mile 104 Old Richardson Hwy P.O. Box H Copper Center, AK 99573 | 822-5241 822-8803 (fax) | www.crnative.org |
| Copper Valley Development Association | P.O. Box 9 Glennallen, AK 99588 | 822-5001 822-5009 (fax) | www.coppervalley.org |
| Native Village of Kluti Kaah | P.O. Box 68 Copper Center, AK 99573 | 822-5541 822-5130 (fax) | nvkkadmin@cvinternet.net |

| TRANSPORTATION | |
|---------------------------|---|
| Accessibility | The Richardson Highway connects Copper Center to Anchorage, Fairbanks and outside year-round. |
| Airport Facilities | A State-owned 2,500-foot gravel airstrip provides for chartered flights and general. |
| Airline Services | Copper Valley Air |
| Freight | None identified |
| Vessel Support: | None identified |

| FACILITIES & UTILITIES | | COMMUNICATIONS |
|---|--|----------------|
| Telephone | Copper Valley Telecom provides both local and long-distance services (822-3551 / www.cvinternet.net) | |
| Wireless and Internet Service Provider | Copper Valley Telecom: 822-3551 / www.cvinternet.net | |
| TV Stations | Satellite | |
| Radio Stations | KCAM-AM; KCHU-AM | |
| Cable Provider | None identified | |
| Teleconferencing | Glennallen Legislative Information Office; Prince William Sound Community College located at Mile 188 Glenn Highway (822-3673) | |
| Electricity | Provided by Copper Valley Electric Association | |
| Fuel | Gasoline, diesel, and propane | |
| Fuel Storage | None identified | |
| Housing | Copper Center Lodge; Klutina River B&B; private campgrounds | |
| Water & Sewage | The majority of homes use individual water wells and septic tanks. Others haul treated well water from a site operated by Copper Center Safe Water. A private Glennallen firm delivers water to home storage tanks for a fee. The washeteria is currently not functioning. The well at Kluti-Kaah Memorial Hall is contaminated and on boil water notice. The school operates its own well water system. 75% of homes are fully plumbed. | |
| Miscellaneous | Refuse collection services are available from Copper Basin Sanitation. There is a local landfill, and an incinerator at mile 102 Richardson Hwy. Copper Valley Electric purchases power from the state-owned Solomon Gulch Hydro Facility, and own diesel plants in Glennallen and Valdez. | |

| SPILL RESPONSE SUPPORT | |
|--|-----------------|
| <i>(Contact local officials to determine possibility of using community facilities.)</i> | |
| Potential Command Posts | None identified |
| Potential Staging Areas | None identified |
| Local Spill Response Equipment | None identified |

CORDOVA COMMUNITY PROFILE

| | |
|---|---|
| Location and Climate | Cordova is located at the southeastern end of Prince William Sound in the Gulf of Alaska. The community was built on Orca Inlet, at the base of Eyak Mountain. It lies 52 air miles southeast of Valdez and 150 miles southeast of Anchorage. It lies at approximately 60.54278° N Latitude and -145.7575° W Longitude. (Sec. 28, T015S, R003W, Copper River Meridian.) Cordova is located in the Cordova Recording District. Winter temperatures average from 17° to 28° F; summer temperatures average 49° to 63° F. Annual precipitation is 167 inches, including 80 inches of snowfall. |
| History, Culture, & Demographics | <p>The area has historically been home to the Alutiiq, with the addition of migrating Athabascan and Tlingit natives who called themselves Eyaks. Alaskan Natives of other descents also settled in Cordova. Orca Inlet was originally named “Puerto Cordova” by Don Salvador Fidalgo in 1790. One of the first producing oil fields in Alaska was discovered at Katalla, 47 miles southeast of Cordova, in 1902. The town of Cordova was named in 1906 by Michael Heney, builder of the Copper River and Northwestern Railroad, and the City was formed in 1909. Cordova became the railroad terminus and ocean shipping port for copper ore from the Kennecott Mine up the Copper River. The first trainload of ore was loaded onto the steamship “Northwestern,” bound for a smelter in Tacoma, Washington, in April 1911. The Bonanza-Kennecott Mines operated until 1938 and yielded over \$200 million in copper, silver and gold. The Katalla oil field produced until 1933, when it was destroyed by fire. Fishing became the economic base in the early 1940s. Cordova has a significant Eyak Athabascan population with an active Village Council. Commercial fishing and subsistence are central to the community’s culture.</p> <p>The 2010 U.S. Census data showed 8.84% of the population are Alaska Native or part Native. The census data also showed 1,100 total housing units, and 178 were vacant, of which 72 units are used only seasonally. The median household income was \$91,477, per capita income was \$38,287, and 2.04% of residents were living below the poverty level.</p> |
| Economy | Cordova supports a large fishing fleet for Prince William Sound and several fish processing plants. 343 residents hold commercial fishing permits, and nearly half of all households have someone working in commercial harvesting or processing. Copper River red salmon, pink salmon, herring, halibut, bottom fish and other fisheries are harvested. Reduced salmon prices have affected the economy. The largest employers are North Pacific Processors, Cordova School District, Cordova Hospital, the City, and the Department of Transportation. The U.S. Forest Service and the U.S. Coast Guard maintain personnel in Cordova. |
| Subsistence | While the largest portion of Cordova residents do not live a subsistence lifestyle, the tribal residents still practice the subsistence way of life. The food gathered is salmon, seal, deer, waterfowl, berries, and halibut. |
| Population | 2,239 (2010 U.S. Census) |
| Borough Located In | Unorganized |
| Incorporation Type | Home Rule City |
| Native Entities | <p>Regional: Chugach Alaska Corporation</p> <p>Profit: Tatitlek Corporation – Cordova and the Eyak Corporation</p> <p>Nonprofit: Chugachmiut</p> <p>Village: Native Village of Eyak</p> |
| EMERGENCY SERVICES | |
| Police | City Police Dept. (424-6100); State Fish & Wildlife Protection |
| State Troopers | State Trooper :Post (424-3184) |
| Fire | City Fire Dept. & Volunteer Fire/EMS/Search & Rescue (424-6117) |
| Medical | The hospital is a qualified Acute Care and Long Term Care facility (424-8000). Auxiliary care provided by Cordova Volunteer Fire Dept./EMS/Search & Rescue (424-6117/424-6100). Cordova Medical Clinic (424-8200) |
| Harbormaster | 424-6400 |

| LOCAL CONTACTS & REGIONAL/STATE ORGANIZATIONS WITH LOCAL OFFICES | | | |
|--|--|----------------------------|--|
| ORGANIZATION | ADDRESS | PHONE | WEBSITE/EMAIL |
| Chugach Alaska Corporation | 3800 Centerpoint Drive Suite 700 Anchorage, AK 99503 | 561-2668 562-5258 (fax) | www.chugach-ak.com |
| City of Cordova | P.O. Box 1210 Cordova, AK 99574 | 424-6200 424-6000 (fax) | www.cityofcordova.net cityclerk@cityofcordova.net |
| Cordova Chamber of Commerce and Visitors Center | P.O. Box 99 Cordova, AK 99574 | 424-7260 424-7259 (fax) | www.cordovachamber.com |
| Cordova City School District | P.O. Box 1330 Cordova, AK 99574 | 424-3265 424-3271 (fax) | www.cordovasd.org |
| Cordova Electric Cooperative, Incorporated | P.O. Box 20 Cordova, AK 99574 | 424-5527 424-5527 (fax) | www.cordovaelectric.com |
| Cordova Times | | | www.thecordovatimes.com |
| Native Village of Eyak | P.O. Box 1388 Cordova, AK 99574 | 424-7738 424-7739 (fax) | www.nveyak.com |
| North Pacific Rim Housing Authority | 8300 King Street Anchorage, AK 99518 | 562-1444 562-1445 | www.nprha-ak.org/index.htm |
| Prince William Sound Aquaculture Corporation | P.O. Box 1110 Cordova, AK 99574 | 424-7511 424-7514 (fax) | www.pwsac.com |
| Prince William Sound Economic Development District | 2207 Spenard Road, Suite 207 Anchorage, AK 99503 | 222-2440 222-2411 (fax) | www.pwsedd.org |
| The Eyak Preservation Council | P.O. Box 460 Cordova, AK 99574 | 424-5890 424-5891 (fax) | www.redzone.org |

| TRANSPORTATION | |
|---------------------------|--|
| Accessibility | Cordova is accessed by plane or boat. It is linked directly to the North Pacific Ocean shipping lanes through the Gulf of Alaska. It receives year-round barge services and State Ferry service. A 48-mile gravel road provides access to the Copper River Delta to the east. Plans for a highway up the Copper River to connect with the statewide road system have been controversial. |
| Airport Facilities | The Merle K. "Mudhole" Smith Airport at mile 13 is State-owned and operated, with a 7,500' asphalt runway and 1,900' gravel crosswind runway. The State-owned and City-operated Cordova Municipal Airport has a 1,840' gravel runway. Float planes land at the Lake Eyak seaplane base or the boat harbor. |
| Airline Services | Daily scheduled jet flights and air taxis are available. Alaska Airlines; Era Aviation; Cordova Air Service; Alaska Wilderness. |
| Freight | It receives year-round barge services and State Ferry service. |
| Vessel Support: | Harbor facilities include a breakwater, dock, a 500-slip small boat harbor, boat launch, boat haul-out, a ferry terminal, and marine repair services. A proposed deep draft port at Shepard Point has been funded and is in the final Environmental Impact Statement phase. This will provide access to the mile 13 airport, connected to the deep draft dock with staging for spill response. |

| FACILITIES & UTILITIES | |
|------------------------------|--|
| Telephone | Cordova Telephone Cooperative (424-2345); GCI (424-7317) |
| Wireless and Internet | Wireless: Copper Valley Wireless (1-800-235-5414); Cordova Wireless (424-2300) Internet: Copper Valley Telephone Cooperative (424-2345); Cordova Telephone Cooperative (424-2345); GCI (424-7317 or 1-800-800-4800 / www.gci.com) |
| TV Stations | ARCS; GCI Cable. |
| Radio Stations | KLAM-AM (424-3796); KCHU-FM |
| Cable Provider | GCI Cable, Inc. |
| Teleconferencing | Alaska Teleconferencing Network; Legislative Information Office |
| Electricity | Provided by Cordova Electric Cooperative, Inc. |
| Fuel | Gasoline, diesel, and propane |
| Fuel Storage | Cordova Electric Co-op (60,000 gals.); U.S. Coast Guard (22,000 gals.) |
| Housing | Reluctant Fisherman; Orca Adventure lodge; Cordova Lighthouse Inn; Prince William Motel |
| Water & Sewage | Cordova utilizes water from Murcheson Falls, Heney Creek dam, Meals Reservoir, the Orca Reservoir, and Eyak Lake. The water is treated, but only the Eyak water is filtered. Water |

COMMUNICATIONS

| FACILITIES & UTILITIES | |
|--|---|
| Miscellaneous | <p>storage capacity is 2.1 million gallons. The City operates a piped water and sewer system. Sewage is treated before discharge. Over 90% of homes are fully plumbed. Some homes use individual wells and septic systems. The City wants to design a new wastewater treatment plant.</p> <p>A new Class 2 landfill and sludge disposal is available at Mile 17. The community participates in recycling and a household hazardous waste program. Cordova Electric Cooperative operates two diesel-powered plants, at Eyak and Orca, and the Humpback Creek Hydro Facility.</p> |
| SPILL RESPONSE SUPPORT | |
| <i>(Contact local officials to determine possibility of using community facilities.)</i> | |
| Potential Command Posts | None identified |
| Potential Staging Areas | A proposed deep draft port at Shepard Point has been funded and is in the final Environmental Impact Statement phase. This will provide access to the mile 13 airport, connected to the deep draft dock with staging for spill response. |
| Local Spill Response Equipment | <p>USCG spill response conex; ADEC spill response conex (see page B-72 for an inventory of spill response assets)</p> <p>Cordova has a large stockpile of equipment located in the community. The equipment is stored in a fenced in area on Industry Road behind the Alaska Marine Trucking facility. There is also a large stockpile of barges located near the ferry dock. Wilson Construction (907-424-3452) is responsible for the deployment of this equipment in a crisis response.</p> |

GAKONA COMMUNITY PROFILE

| | |
|---|---|
| Location and Climate | <p>Gakona is located at 62°18'17"N latitude and 145°16'24"W longitude (62.301940, -145.30194) (Sec. 18, T006N, R001E, Copper River Meridian). Gakona is located in the Chitina Recording District. Gakona is located in the center of Copper Valley, surrounded by mountains and the famous Copper River.</p> <p>Gakona is at the confluence of the Copper and Gakona Rivers, 15 miles northeast of Glennallen. It lies at mile 2 on the Tok Cutoff to the Glenn Highway, just east of the Richardson Highway. It lies at approximately 62.30194° N Latitude and -145.30194° W Longitude. (Sec. 18, T006N, R001E, Copper River Meridian.) Gakona is located in the Chitina Recording District. Gakona is located in the continental climate zone, with long, cold winters and relatively warm summers. Temperature extremes have been recorded from -62 to 91. Snowfall averages 61 inches, with total precipitation of 13 inches per year.</p> |
| History, Culture, & Demographics | <p>Ahtna Indians have lived in the Copper River basin for 5,000 to 7,000 years. Gakona served as a wood and fish camp, and later became a permanent village. In 1904 Doyle's Roadhouse was constructed at the junction of the Valdez-Eagle and Valdez-Fairbanks Trails, and became an essential stopping point for travelers. There was also a post office, stagecoach station and blacksmith shop here. Some buildings are still standing. Gakona Lodge was built in 1929 and is on the National Register of Historical Places. The lodge contains many old relics of the gold rush era.</p> <p>A federally recognized tribe is located in the community -- the Native Village of Gakona. The 2010 Census data shows 19.72 % of the population are Alaska Native or part Native. The community has a commercial district, a non-Native residential area, and an Athabascan village. The 2010 Census data also shows 131 total housing units, of which 45 were vacant. Twenty one of these vacant housing units are used only seasonally. The median household income was \$98,750, per capita income was \$31,038, and 4.46% of residents were living below the poverty level.</p> |
| Economy | Gakona depends upon local businesses and seasonal tourist travel. There is a motel, restaurant, bar, newspaper print shop, sawmill and dog sled maker in Gakona. Summers provide income for local fishing and hunting guides, rafting operations and outfitters. Three residents hold commercial fishing permits. Some residents rely on subsistence activities and trapping. Recording equipment for the High Frequency Active Auroral Research Program (HAARP) is located near Gakona. |
| Subsistence | Residents of Gakona hunt, fish, and gather for the following food sources in and around Copper River Basin area: salmon, moose, dall sheep, bear, and berries. |
| Population | 218 (2010 Census) |
| Borough Located In | Unorganized |
| Incorporation Type | Unincorporated |
| Native Entities | <p>Regional: Ahtna, Incorporated</p> <p>Profit: None identified</p> <p>Nonprofit: Copper River Native Association</p> <p>Village: Native Village of Gakona (Federally-recognized Tribe)</p> |

EMERGENCY SERVICES

| | |
|-----------------------|--|
| VPSO | Handled through the Copper River Native Association (822-4454) |
| State Troopers | Serviced through the Glennallen Post (822-3263) |
| Fire | Gakona Volunteer Fire Department (822-3935) |
| Medical | The Gakona Health Clinic is operated by Copper River Native Association and housed in the Buster Gene Memorial Facility (822-5175). Auxiliary care provided by Copper River EMS (822-3671) and Cross Road Medical Center in Glennallen (822-3203). |

LOCAL CONTACTS & REGIONAL/STATE ORGANIZATIONS WITH LOCAL OFFICES

| ORGANIZATION | ADDRESS | PHONE | WEBSITE/EMAIL |
|----------------------------|--------------------------------------|----------------------------|--|
| Ahtna, Incorporated | P.O. box 649 Glennallen, AK 99588 | 822-3476 822-3495 (fax) | www.ahtna-inc.com |
| Copper River Basin | P.O. Box 89 | 822-3633 | www.crbrrha.org |

| LOCAL CONTACTS & REGIONAL/STATE ORGANIZATIONS WITH LOCAL OFFICES | | | |
|--|--|----------------------------|--|
| ORGANIZATION | ADDRESS | PHONE | WEBSITE/EMAIL |
| Regional Housing Authority | Glennallen, AK 99588 | 822-3662 (fax) | |
| Copper River Native Association | Mile 104 Old Richardson Hwy P.O. Box H Copper Center, AK 99573 | 822-5241 822-8803 (fax) | www.crnative.org |
| Copper Valley Development Association | P.O. Box 9 Glennallen, AK 99588 | 822-5001 822-5009 | www.coppervalley.org |
| Gakona Volunteer Fire Department | P.O. Box 337 Gakona, AK 99586 | 822-3935 | |
| Mt. Sanford Tribal Consortium | P.O. Box 357 Gakona, AK 99586 | 822-5399 822-5810 (fax) | www.mstc.org |
| Native Village of Gakona | P.O. Box 102 Gakona, AK 99586 | 822-5777 822-5997 (fax) | www.nvgakona.com gakonavc@cvinternet.net |

| TRANSPORTATION | |
|---------------------------|--|
| Accessibility | The Glenn Highway, Richardson Highway, and Tok Cutoff provide access to the Anchorage, Fairbanks and the Lower 48. |
| Airport Facilities | A 5,000-foot paved runway is available at nearby Gulkana. |
| Airline Services | Copper Valley Air |
| Freight | Ellis Air |
| Vessel Support: | Not applicable |

| FACILITIES & UTILITIES | | COMMUNICATIONS |
|---|---|----------------|
| Telephone | Copper Valley Telecom provides both local and long-distance services (822-3551 / www.cvinternet.net) | |
| Wireless and Internet Service Provider | Copper Valley Telecom: 822-3551 / www.cvinternet.net | |
| TV Stations | Satellite | |
| Radio Stations | KCAM-AM; KCHU-AM | |
| Cable Provider | None identified | |
| Teleconferencing | Glennallen Legislative Information Office; Prince William Sound Community College located at Mile 188 Glenn Highway (822-3673) | |
| Electricity | Provided by Copper Valley Electric Association | |
| Fuel | Gasoline, diesel, and propane. | |
| Fuel Storage | None identified | |
| Housing | Gakona Junction Village, Gakona Cabin, Red Igloo Cabins, Maclaren River Loge, Riverview Bed and Breakfast, Copper River Country B & B, Gakona Lodge & Trading Post. | |
| Water & Sewage | The primary source of water is groundwater under direct influence of surface water through a community water system. The water system serves 83 residents. | |
| Miscellaneous | Refuse collection services are available from Copper Basin Sanitation, which hauls waste to the Glennallen Regional Landfill in Glennallen. ADEC Landfill Classification is Class II and the permit number is SW2A009-15. The landfill permit expiration date is March 1, 2015. | |

| SPILL RESPONSE SUPPORT | |
|--|--------------------------|
| <i>(Contact local officials to determine possibility of using community facilities.)</i> | |
| Potential Command Posts | Gakona Elementary School |
| Potential Staging Areas | None identified |
| Local Spill Response Equipment | None identified |

GLENNALLEN COMMUNITY PROFILE

| | |
|---|--|
| Location and Climate | The community of Glennallen lies along the Glenn Highway at its junction with the Richardson Highway, 189 road miles east of Anchorage. It is located just outside the western boundary of Wrangell-St. Elias National Park. It lies at approximately 62.10917° N Latitude and -145.54639° W Longitude (62.1092, -145.5464) (Sec. 23, T004N, R002W, Copper River Meridian). Glennallen is located in the Chitina Recording District. Glennallen is located in the continental climate zone, with long, cold winters, and relatively warm summers. Temperature extremes range from -74 to 96. The mean temperature in January is -10°F; in July, it is 56°F. Snowfall averages 39 inches, with total precipitation of 9 inches per year. |
| History, Culture, & Demographics | The name was derived from Maj. Edwin Glenn and Lt. Henry Allen, both leaders in the early explorations of the Copper River region. It is one of the few communities in the region that was not built on the site of a Native village. The area has historically been occupied by the Ahtna, although Glennallen is currently a non-Native community. The 2010 U.S. Census data shows 7.66% of the population are Alaska Native or part Native. During the 2010 U.S. Census, there were 336 total housing units, and 133 were vacant, of which 65 of these vacant housing units are used only seasonally. The median household income was \$45,688, per capita income was \$22,545, and 0% of residents were living below the poverty level. |
| Economy | Glennallen is the supply hub of the Copper River region. Local businesses serve area residents and Glenn Highway traffic, supplies and services, schools and medical care. State highway maintenance and federal offices are in Glennallen. RV parks, lodging, fuel and other services cater to independent travelers. The National Park Service's Wrangell-St. Elias Visitor Center and the Copper River Princess Wilderness Lodge were completed in 2002 at Copper Center. Offices for the Bureau of Land Management, Alaska State Troopers, and the Dept. of Fish and Game are located here. There are several small farms in the area. Four residents hold commercial fishing permits. |
| Subsistence | None identified |
| Population | 483 (2010 U.S. Census) |
| Borough Located In | Unorganized |
| Incorporation Type | Unincorporated |
| Native Entities | Not applicable |

EMERGENCY SERVICES

| | |
|-----------------------|--|
| State Troopers | State Trooper Post: 822-3263 |
| Fire | Glennallen Volunteer Fire Department (822-5885) |
| Medical | The Cross Road Medical Center is a qualified Emergency Care Center and provides Critical Care Air Ambulance Services (822-3203). Auxiliary care provided by Copper River EMS Council (822-3671). |

LOCAL CONTACTS & REGIONAL/STATE ORGANIZATIONS WITH LOCAL OFFICES

| ORGANIZATION | ADDRESS | PHONE | WEBSITE/EMAIL |
|---|--------------------------------------|-------------------------------------|--|
| Copper River Record (Newspaper) | P.O. Box 277 Glennallen, AK 99588 | 259-5277 1-888-870-3169 (fax) | www.copperriverrecord.net |
| Copper River School District | P.O. Box 108 Glennallen, AK 99588 | 822-3234 822-3949 (fax) | www.crsd.us |
| Copper Valley Chamber of Commerce | P.O. Box 469 Glennallen, AK 99588 | 822-5555 822-5558 (fax) | www.traveltoalaska.com |
| Copper Valley Community Library | P.O. Box 173 Glennallen, AK 99588 | 822-5427 | |
| Copper Valley Development Org. | P.O. Box 9 Glennallen, AK 99588 | 822-5001 822-5009 (fax) | www.coppervalley.org |
| Copper Valley Electric Association, Inc. | P.O. Box 45 Glennallen, AK 99588 | 822-3211 | www.cvea.org |
| Glennallen Improvement | P.O. Box 343 Glennallen, AK 99588 | 822-3181 | |

| LOCAL CONTACTS & REGIONAL/STATE ORGANIZATIONS WITH LOCAL OFFICES | | | |
|--|---------|-------|---------------|
| ORGANIZATION | ADDRESS | PHONE | WEBSITE/EMAIL |
| <i>Corporation</i> | | | |

| TRANSPORTATION | |
|---------------------------|--|
| Accessibility | The Glenn and Richardson Highways provide year-round road access to Anchorage, Fairbanks and other areas of the state. |
| Airport Facilities | Brenwick's Airport provides public air access, and scheduled services are available. The 2,070-foot turf airstrip is owned and operated by Copper Basin District, Inc. The Gulkana Airport is located 4.3 miles northeast. |
| Airline Services | Copper Valley Air (822-4200 or 1-866-570-4200) |
| Freight | None identified. |
| Vessel Support: | A public boat launch site is available at Lake Louise. |

| FACILITIES & UTILITIES | |
|------------------------------|---|
| Telephone | Copper Valley Telecom provides both local and long-distance services (822-3551 / www.cvinternet.net) |
| Wireless and Internet | Copper Valley Telecom: 822-3551 / www.cvinternet.net |
| TV Stations | Satellite |
| Radio Stations | KCAM-AM; KCHU-AM |
| Cable Provider | None identified |
| Teleconferencing | Glennallen Legislative Information Office; Prince William Sound Community College located at Mile 188 Glenn Highway (822-3673) |
| Electricity | Provided by Copper Valley Electric Association. Copper Valley Electric purchases power from the state-owned Solomon Gulch Hydro Facility, and owns diesel plants in Glennallen and Valdez. |
| Fuel | Heating oil, gasoline, diesel fuel, jet fuel, AvGas 100LL, propane |
| Fuel Storage | Crowley maintains 168,000 gallon refined product bulk storage/loading facility and a 30,000 gallong bulk propane storage facility. |
| Housing | Caribou Hotel, Wolverine Lodge, Glennallen's Rustic Resort Bed & Breakfast, Evergreen Lodge, Tangle Lakes Lodge |
| Water & Sewage | <p>Alaska Bible College: Public Water System ID AK2292099, Primary Source – Groundwater, System Type – Community Water System, Population Served – 15).</p> <p>Blackburn Place Apartments: Public Water System ID AK2291261, Primary Source – Groundwater, System Type – Community Water System, Population Served – 56).</p> <p>Copper River School District: Public Water System ID AK2291384, Primary Source – Groundwater, System Type – Non Transient Non Community, Population Served – 59).</p> <p>Glennallen Water Works: Public Water System ID AK2291499, Primary Source – Groundwater, System Type – Community Water System, Population Served – 360).</p> <p>Tazlina River Mobile Home Park: Public Water System ID AK2291279, Primary Source – Groundwater, System Type – Community Water System, Population Served – 100).</p> <p>The majority of downtown is connected to a piped sewage system operated by The Glennallen Improvement Corporation. The sewage system serves 52 homes and businesses. Most residences have individual septic tank system, but permafrost and high water tables cause drainage failures.</p> |
| Miscellaneous | Refuse collection services are available from Copper Basin Sanitation, which hauls waste to the Glennallen Regional Landfill. ADEC Landfill Classification is Class II and the permit number is SW2A009-15. The landfill permit expiration date is March 1, 2015. |

| SPILL RESPONSE SUPPORT | |
|--|---|
| <i>(Contact local officials to determine possibility of using community facilities.)</i> | |
| Potential Command Posts | Copper River Correspondence School, Glennallen Elementary School, Glennallen Jr./Sr. High School, and Lottie Sparks Elementary School |
| Potential Staging Areas | Bureau of Land Management Glennallen Field Office at milepost 186.5 of the Glenn Highway (822-3217). |
| Local Spill Response Equipment | ADEC spill response conex located at Tazlina (see page B-72 for an inventory of spill response assets) |

GULKANA COMMUNITY PROFILE

| | |
|---|--|
| Location and Climate | Gulkana is located on the east bank of the Gulkana (Kulkana) River at its confluence with the Copper River. It lies at mile 127 of the Richardson Highway, 14 miles north of Glennallen. It lies at approximately 62.27139° N Latitude and -145.38222° W Longitude. (Sec. 27, T006N, R001W, Copper River Meridian.) Gulkana is located in the Chitina Recording District. Gulkana is located in the continental climate zone, with long, cold winters, and relatively warm summers. Temperature extremes range from -65°F to 91° F. Average snowfall is 47 inches, with 11 inches of precipitation per year. |
| History, Culture, & Demographics | The Ahtna people have occupied this area for 5,000 to 7,000 years. Gulkana was originally established in 1903 as a telegraph station, and was named "Kulkana" after the nearby river. The Gulkana Roadhouse was built in the early 1900s by C.L. Hoyt, a fur dealer who ran the roadhouse until 1916. A store, post office and Orr stage station were located nearby. Gulkana was originally located across the river from its present site; it was cut in half during construction of the Richardson Highway during World War II. In the early 1950s, the first house was built at the new site. Chief Ewan and his family were the first Native residents, and eventually all of the villagers relocated. Gulkana is an Athabascan village. Subsistence activities supplement incomes. The sale, importation and possession of alcohol are prohibited. |
| Economy | A federally recognized tribe is located in the community - the Gulkana Village Council. The 2010 U.S. Census data showed 76.47% of the population are Alaska Native or part Native. The 2010 U.S. Census data also shows there were 60 total housing units, and 24 were vacant, of which 5 of these units are used only seasonally. The median household income was \$63,750, per capita income was \$20,351 and 1.35% of residents were living below the poverty level. |
| Subsistence | Residents of Gulkana depend somewhat on subsistence hunting, fishing, trapping and gathering. Employment is limited to the village council and seasonal construction. |
| Population | None identified |
| Borough Located In | 119 (2010 U.S. Census) |
| Incorporation Type | Unorganized |
| Native Entities | Unincorporated |
| | Regional: Ahtna, Incorporated |
| | Nonprofit: Copper River Native Association |
| | Village: Gulkana Village (Federally-recognized Tribe) |

EMERGENCY SERVICES

| | |
|-----------------------|--|
| VPSO | Handled through the Copper River Native Association (822-4454) |
| State Troopers | Serviced through the Glennallen Post (822-3263) |
| Fire | Gulkana Volunteer Fire Department (822-3935) |
| Medical | Gulkana Community Health Clinic: 822-3646 |

LOCAL CONTACTS & REGIONAL/STATE ORGANIZATIONS WITH LOCAL OFFICES

| ORGANIZATION | ADDRESS | PHONE | WEBSITE/EMAIL |
|--|---|----------------------------|--|
| Ahtna, Incorporated | P.O. Box 649 Glennallen, AK 99588 | 822-3476 822-3495 (fax) | www.ahtna-inc.com |
| Copper River Basin Regional Housing Authority | P.O. Box 89 Glennallen, AK 99588 | 822-3633 822-3662 (fax) | www.crbrrha.org |
| Copper River Native Association | Mile 104 Old Richardson Hwy P.O. Box H Copper Center, AK 99573 | 822-5241 822-8803 (fax) | www.crnative.org |
| Copper Valley Development Association | P.O. Box 9 Glennallen, AK 99588 | 822-5001 822-5009 | www.coppervalley.org |
| Gulkana Village | P.O. Box 254 Gulkanan, AK 99586 | 822-3746 822-3976 | www.gulkanacouncil.org admin@gulkanacouncil.org |

TRANSPORTATION

| | |
|----------------------|--|
| Accessibility | The Richardson Highway passes close by the village and is maintained year-round. |
|----------------------|--|

| | |
|---------------------------|--|
| Airport Facilities | A state-owned 5,001-feet by 100-feet paved runway is available at the Gulkana Airport. |
| Airline Services | Copper Valley Air (822-4200 or 1-866-570-4200) |
| Freight | Not identified |
| Vessel Support: | None |

| FACILITIES & UTILITIES | |
|-----------------------------------|---|
| Telephone | Copper Valley Telecom provides both local and long-distance services (822-3551 / www.cvinternet.net) |
| Wireless and Internet | Copper Valley Telecom: 822-3551 / www.cvinternet.net |
| TV Stations | Satellite |
| Radio Stations | KCAM-AM; KCHU-AM |
| Cable Provider | None identified |
| Teleconferencing | Glennallen Legislative Information Office; Prince William Sound Community College located at Mile 188 Glenn Highway (822-3673) |
| Electricity | Provided by Copper Valley Electric Association |
| Fuel | Jet A, Jet B, 100LL, heating oil, gasoline, diesel |
| Fuel Storage | Gulkana Fuel, Inc. have 2,200-gallon and 5,000-gallon capacity fuel trucks for jet fuel deliveries, 2,800-gallon capacity truck for heating oil deliveries, and 12,500-gallon capacity FlameShield storage tank for high-flow Jet A and heating oil pump. |
| Housing | Sourdough Campground |
| Water & Sewage | Water is currently derived from a well, is treated and stored in a 100,000-gal. tank. Due to iron and magnesium levels, a new infiltration gallery on the Gulkana River and water treatment improvements are under construction. A piped water and sewer system serves most homes. A community septic tank treats wastewater. Individual wells and septic tanks are also used by a number of residences. A Master Plan is underway to examine connection of all homes to a new system. Permafrost and high water tables are problematic in this region. |
| Miscellaneous | Refuse collection services are available from Copper Basin Sanitation Company, which hauls waste to the Glennallen Regional Landfill. ADEC Landfill Classification is Class II and the permit number is SW2A009-15. The landfill permit expiration date is March 1, 2015. |

COMMUNICATIONS

| SPILL RESPONSE SUPPORT | |
|--|-----------------|
| <i>(Contact local officials to determine possibility of using community facilities.)</i> | |
| Potential Command Posts | None identified |
| Potential Staging Areas | None identified |
| Local Spill Response Equipment | None identified |

KENNY LAKE COMMUNITY PROFILE

| | |
|---|---|
| Location and Climate | Kenny Lake lies off of the Richardson Highway, between mile 1 and 17 on the Edgerton Highway, and between mile 1 and 8 of the Old Edgerton Highway. It is along the preferred route into the Wrangell-St. Elias National Park. It lies at approximately 61.68361° N Latitude and -144.85234° W Longitude. (Sec. 31, T001S, R003E, Copper River Meridian.) Kenny Lake is located in the Chitina Recording District. Kenny Lake lies in the continental climate zone, with long, cold winters, and relatively warm summers. Temperature extremes range from -58 to 91° F. Snowfall averages 52 inches, with total precipitation of 12 inches per year. |
| History, Culture, & Demographics | The Ahtna people have occupied the region historically. The area was settled in the 1960s by a number of homesteaders due to the rich fertile soil and agricultural potential. However, a number of homesteaders cleared 20 acres of land, built a cabin and lived there for 6 months of every year for five years as required to obtain ownership, then subdivided and sold the property. There are still four original homesteaders farming their land. Until the 1970s the Old Edgerton Highway was the only road into Kenny Lake. Kenny Lake is an agricultural community. The Kenny Lake Community League organizes activities, is an advocate for local concerns, and administers state grants. |
| Economy | The 2010 U.S. Census data showed 8.17% of the population are Alaska Native or part Native. The 2010 U.S. Census data also shows there were 258 total housing units, and 113 were vacant, of which 70 of these units are used only seasonally. The median household income was \$63,438, per capita income was \$28,665 and 13.19% of residents were living below the poverty level. |
| Subsistence | Agricultural crops such as hay and vegetables are grown locally, and cattle are raised as well. A school, sawmill and lumber business, a fur farm, a feed and seed supplier, a glass company and a construction company are located in Kenny Lake. Horse backpacking trips are available for visitors. |
| Population | None identified |
| Borough Located In | 355 (2010 U.S. Census) |
| Incorporation Type | Unorganized |
| Native Entities | Unincorporated |
| | Copper River Native Association (Native Non-Profit: Regional) |

EMERGENCY SERVICES

| | |
|-----------------------|--|
| Police | None |
| VPSO | Handled through the Copper River Native Association (822-4454) |
| State Troopers | Serviced through the Glennallen Post (822-3263) |
| Fire | Kenny Lake Volunteer Fire Department (822-5202) |
| Medical | Kenny Lake does not have a health clinic. Health care is provided by Copper River EMS Council (822-3671) and Copper Center Clinic. |

LOCAL CONTACTS & REGIONAL/STATE ORGANIZATIONS WITH LOCAL OFFICES

| ORGANIZATION | ADDRESS | PHONE | WEBSITE/EMAIL |
|--|--|----------------------------|--|
| Copper River Native Association | Mile 104 Old Richardson Hwy P.O. Box H Copper Center, AK 99573 | 822-5241 822-8803 (fax) | www.crnative.org |
| Copper Valley Development Association | P.O. Box 9 Glennallen, AK 99588 | 822-5001 822-5009 (fax) | www.coppervalley.org |
| The Kenny Lake Community League | P.O. Box 231 Copper Center, AK 99573 | 822-3313/5315 | Community Non-profit |

TRANSPORTATION

| | |
|---------------------------|---|
| Accessibility | From the Edgerton Highway, Kenny Lake has access to the entire state road system. |
| Airport Facilities | No airport facilities. Landing strips are available nearby for general aviation. |
| Airline Services | None |
| Freight | None identified |
| Vessel Support: | None identified |

| FACILITIES & UTILITIES | |
|-----------------------------------|--|
| Telephone | Copper Valley Telecom provides both local and long-distance services (822-3551 / www.cvinternet.net) |
| Wireless and Internet | Copper Valley Telecom: 822-3551 / www.cvinternet.net |
| TV Stations | Satellite |
| Radio Stations | KCAM-AM; KCHU-AM |
| Cable Provider | None identified |
| Teleconferencing | Glennallen Legislative Information Office; Prince William Sound Community College located at Mile 188 Glenn Highway (822-3673) |
| Electricity | Provided by Copper Valley Electric Association. |
| Fuel | Gasoline, diesel, and propane. |
| Fuel Storage | None identified |
| Housing | Kenny Lake Mercantile, Diner & Hotel; Copper Moose B&B; Wellwood Center Bed and Breakfast; Golden Spruce Cabins; Kenny lake Chalet |
| Water & Sewage | Most residents and businesses haul water from one of two community wells, located at Mile 5 of the Edgerton Highway, or have water delivered by truck from Glennallen. There are a few successful private wells. The schools use their own well water systems. The majority of the occupied households use individual septic tank systems and are fully plumbed. |
| Miscellaneous | Refuse collection services are available from Copper Basin Sanitation Company, which hauls waste to the Glennallen Regional Landfill. ADEC Landfill Classification is Class II and the permit number is SW2A009-15. The landfill permit expiration date is March 1, 2015. |

COMMUNICATIONS

| SPILL RESPONSE SUPPORT | |
|--|--|
| <i>(Contact local officials to determine possibility of using community facilities.)</i> | |
| Potential Command Posts | Kenny Lake Community Hall; Kenny Lake School |
| Potential Staging Areas | None identified |
| Local Spill Response Equipment | None identified |

McCARTHY COMMUNITY PROFILE

| | |
|---|--|
| Location and Climate | McCarthy lies 61 miles east of Chitina off the Edgerton Highway. It is on the Kennicott River at the mouth of McCarthy Creek, 12 miles northeast of the junction of the Nizina and Chitina Rivers, in the heart of the Wrangell-St. Elias National Park and Preserve. It lies at approximately 61.43333° North Latitude and -142.92167° West Longitude. (Sec. 16, T005S, R014E, Copper River Meridian.) McCarthy is located in the Chitina Recording District. It is located in the continental climate zone. Temperature extremes range from -58 to 91. Snowfall averages 52 inches, with total precipitation of 12 inches per year. |
| History, Culture, & Demographics | The Kennecott copper mines and camp were established about 1908 across from the Kennicott Glacier, 4.5 miles up the mountain from McCarthy. An early misspelling named the mine and mining company Kennecott, while the town, river and glacier are spelled Kennicott. In 1911, the Copper River & Northwestern Railway carried its first car load of ore from Kennecott to Cordova. Since no gambling or drinking were allowed at the town of Kennicott, nearby McCarthy developed as a colorful diversion for the miners. It provided a newspaper, stores, hotels, restaurants, saloons, a red light district, housing over 800 residents. Kennicott became a company town with homes, a school, hospital, gym, tennis court and silent movie theater. Over its 30-year operation, \$200 million in ore was extracted from Kennecott, the richest concentration of copper ore known in the world. In 1938, the mines closed and both towns were abandoned. |
| Economy | Zero percent of the population are Alaska Native or part Native. The old mine buildings, artifacts, and colorful history attract visitors during the summer months. The area ranks as one of the nation's most endangered landmarks by the National Trust for Historic Preservation. Emergency stabilization of the old buildings has been required, and future work will be necessary. During the 2010 U.S. Census, there were 74 total housing units, and 54 were vacant. 53 of these vacant housing units are used only seasonally. The median household income was \$145,069, per capita income was \$37,592, and 0% of residents were living below the poverty level. |
| Subsistence | Employment is limited and seasonal. Local businesses include lodges, a museum, a small store, gift shop, and guide services. |
| Population | Unknown |
| Borough Located In | 28 (2010 Census) |
| Incorporation Type | Unorganized |
| Native Entities | Unincorporated |
| | Not applicable |

EMERGENCY SERVICES

| | |
|----------------|---|
| Medical | No clinic in McCarthy. Alternate health care provided by Chitina Health Clinic or Copper Center Clinic. |
|----------------|---|

LOCAL CONTACTS & REGIONAL/STATE ORGANIZATIONS WITH LOCAL OFFICES

| ORGANIZATION | ADDRESS | PHONE | WEBSITE/EMAIL |
|---|---|----------------------------|--|
| McCarthy Area Council | P.O. Box MXY Glennallen, AK 99588 | 554-4511 | |
| Alaska Regional Development Organization | P.O. Box 9 Glennallen, AK 99588 | 822-5001 822-5009 (fax) | www.coppervalley.org |
| Wrangell-St.Elias News | McCarthy #42 P.O. Box MXY Glennallen, AK 99588 | 554-4454 554-4494 (fax) | www.wsen.net/wsen |

TRANSPORTATION

| | |
|---------------------------|--|
| Accessibility | McCarthy is accessible from the Richardson via Edgerton Highways. The 58-mile McCarthy Road starts in Chitina and continues into the Wrangell-St. Elias Park. A footbridge is used to cross the Kennicott River. |
| Airport Facilities | There are two gravel airstrips in the vicinity. A private airstrip airstrip is 2,000' long by 35' wide; the state-owned gravel airstrip is 3,500' long by 60' wide. DOT performs irregular winter maintenance of the McCarthy airport. |
| Airline Services | Wrangell Mountain Air |

| TRANSPORTATION | | |
|--|--|----------------|
| Freight | None identified | |
| Vessel Support: | No information | |
| FACILITIES & UTILITIES | | |
| Telephone | In-State Phone: Copper Valley Telephone Cooperative Long-Distance phone: AT&T | COMMUNICATIONS |
| Wireless and Internet | None | |
| TV Stations | None | |
| Radio Stations | KXKM-FM | |
| Cable Provider | None | |
| Teleconferencing | None | |
| Electricity | Provided by individual generators | |
| Fuel | Gasoline, diesel, and propane | |
| Fuel Storage | None identified | |
| Housing | McCarthy Lodge (333-5402); McCarthy Road Farm & Rides; Fireweed Mountain Lodge; Kennicott Glacier Lodge (258-2350) | |
| Water & Sewage | Water is drawn by hand from a clear water spring. Outhouses are prevalent, although a few septic systems are in use. | |
| Miscellaneous | | |
| SPILL RESPONSE SUPPORT | | |
| <i>(Contact local officials to determine possibility of using community facilities.)</i> | | |
| Potential Command Posts | None identified | |
| Potential Staging Areas | None identified | |
| Local Spill Response Equipment | None identified | |

MENTASTA LAKE COMMUNITY PROFILE

| | |
|---|---|
| Location and Climate | Mentasta Lake is located 6 miles off the Tok-Slana Cutoff of the Glenn Highway on the west side of Mentasta Pass, 38 miles southwest of Tok Junction. The community lies at approximately 62.931550° North Latitude and -143.792730° West Longitude. (Sec. 07, T013N, R009E, Copper River Meridian.) Mentasta Lake is located in the Chitina Recording District. Mentasta Lake is located in the continental climate zone, with long, cold winters and relatively warm summers. Temperature extremes range from -57° to 93 °F. Average annual snowfall is 69 inches, with a total of 16 inches of precipitation per year. |
| History, Culture, & Demographics | The area is reported to have been the best-known route of Native immigration across the Alaska Range. Early village settlements have been located at various sites around the lake. The families that presently reside in Mentasta Lake comes from Nabesna, Suslota, Slana, and other villages within the area. The U.S. Army Signal Corps established a telegraph station at Mentasta Pass in 1902. A post office was established at the village in 1947 but was discontinued in 1951. The community is primarily Athabascan, and subsistence activities are important. |
| Economy | A federally-recognized tribe is located in the community – the Mentasta Traditional Council. The 2010 U.S. Census data showed 75.89% of the population are Alaska Native or part Native. The 2010 U.S. Census data also shows there were 90 total housing units, and 44 were vacant, of which 26 of these units are used only seasonally. The median household income was \$23,333, per capita income was \$10,349 and 48.10% of residents were living below the poverty level. |
| Subsistence | Subsistence hunting, fishing, trapping, and gathering make up much of Mentasta Lake's economy. Cash employment is limited and seasonal. |
| Population | None identified |
| Borough Located In | 112 (2010 U.S. Census) |
| Incorporation Type | Unorganized |
| Native Entities | Unincorporated |
| | Regional: Ahtna, Incorporated |
| | Village: Mentasta Traditional Council (Federally-recognized Tribe) |

EMERGENCY SERVICES

| | |
|-----------------------|--|
| VPSO | Handled through the Copper River Native Association (822-4454) |
| State Troopers | Serviced through the Glennallen Post (822-3263) |
| Fire | Mentasta Lake Volunteer Fire Department (291-2319) |
| Medical | Local hospitals or health clinics include Mentasta Lake Health Clinic (291-2320). Emergency Services include highway air and lake access. Emergency service is provided by volunteers and a health aide. Auxiliary health care is provided by Mentasta Rescue Squad (883-5111/291-2312). |

LOCAL CONTACTS & REGIONAL/STATE ORGANIZATIONS WITH LOCAL OFFICES

| ORGANIZATION | ADDRESS | PHONE | WEBSITE/EMAIL |
|--|--|--|--|
| Ahtna, Incorporated | P.O. Box 649 Glennallen, AK 99588 | 822-3476 822-3495 (fax) | www.ahtna-inc.com |
| Alaska Power and Telephone Company | P.O. Box 3222 Port Townsend, WA 98368 | 1-800-982-0136 (360) 385-5177 (fax) | www.aptalaska.com |
| Copper River Basin Regional Housing Authority | P.O. Box 89 Glennallen, AK 99588 | 822-3633 822-3662 (fax) | www.crbhra.org |
| Copper River Native Association | Mile 104 Old Richardson P.O. Box H Copper Center, AK 99573 | 822-5241 822-8803 (fax) | www.crnative.org |
| Copper Valley Development Association | P.O. Box 9 Glennallen, AK 99588 | 822-5001 822-5009 | www.coppervalley.org |
| Mentasta Traditional Council | P.O. Box 6019 Mentasta Lake, AK 99780 | 291-2319 291-2305 (fax) | mentastatraditionalcouncil@yahoo.com |
| Mt. Sanford Tribal Consortium | P.O. Box 357 Gakona, AK 99586 | 822-5399 822-5810 (fax) | www.mstc.org |

TRANSPORTATION

| | |
|----------------------|--|
| Accessibility | Mentasta Lake is connected to the Tok Cutoff to the Glenn Highway by a six-mile spur road. |
|----------------------|--|

| | |
|---------------------------|--|
| Airport Facilities | There is a small airstrip at Mentasta Lodge. |
| Airline Services | None identified |
| Freight | None identified |
| Vessel Support: | None |

FACILITIES & UTILITIES

| | | |
|------------------------------|---|----------------|
| Telephone | Copper Valley Telecom provides both local and long-distance services (822-3551 / www.cvinternet.net) | COMMUNICATIONS |
| Wireless and Internet | Copper Valley Telecom: 822-3551 / www.cvinternet.net | |
| TV Stations | Satellite | |
| Radio Stations | KCAM-AM; KCHU-AM | |
| Cable Provider | None identified | |
| Teleconferencing | Glennallen Legislative Information Office; Prince William Sound Community College located at Mile 188 Glenn Highway (822-3673) | |
| Electricity | Alaska Power and Telephone Company (1-800-982-0136 / www.aptalaska.com) | |
| Fuel | Gasoline, diesel | |
| Fuel Storage | Unknown | |
| Housing | Mentasta Lodge | |
| Water & Sewage | Almost half of homes have individual wells and septic tanks and are fully plumbed. Treated well water is available from the washeteria, and privies are used by most residents. | |
| Miscellaneous | None identified | |

SPILL RESPONSE SUPPORT

(Contact local officials to determine possibility of using community facilities.)

| | |
|---------------------------------------|----------------------|
| Potential Command Posts | Mentasta Lake School |
| Potential Staging Areas | None identified |
| Local Spill Response Equipment | None identified |

NORTHWAY COMMUNITY PROFILE

| | |
|---|--|
| Location and Climate | Northway is located on the east bank of Nabesna Slough, 50 miles southeast of Tok. It lies off the Alaska Highway on a 9-mile spur road, adjacent to the Northway airport. It is 42 miles from the Canadian border in the Tetlin National Wildlife Refuge. Northway presently consists of three dispersed settlements: Northway Junction, at milepost 1264, Northway, at the airport, and the Native village, 2 miles north. It lies at approximately 62.96167° North Latitude and -141.9372° West Longitude. (Sec. 26, T014N, R018E, Copper River Meridian.) Northway is located in the Fairbanks Recording District. Northway lies in the Continental climate zone, with long, cold winters and relatively warm summers. Temperatures range from -27 to 70. The average low temperature in January is -27; the average high during July is 69. Extreme temperatures have been recorded from -72 to 91. Average precipitation is 10 inches per year; snowfall is 30 inches annually. |
| History, Culture, & Demographics | <p>The area around Northway was first utilized by semi-nomadic Athabascans who pursued seasonal subsistence activities in the vicinity of Scottie and Gardiner Creeks and Chisana, Nabesna, and Tanana Rivers. The Native settlement of Northway Village is located 2 miles south of Northway. The Native village was named in 1942 after Chief Walter Northway, who adopted his name from a Tanana and Nabesna riverboat captain. The development and settlement of Northway was due to construction of the airport during World War II. The Northway airport was a link in the Northwest Staging Route, a cooperative project between the U.S. and Canada. A chain of air bases through Canada to Fairbanks were used to supply an Alaska defense during World War II, and during the construction of the Alcan Highway. A post office was first established in 1941.</p> <p>77.92% of the population is Alaska Native or part Native. The area was traditionally Athabascan, though road construction and the airport have brought a permanent non-Native population. During the 2010 U.S. Census, there were 38 total housing units, and 11 were vacant. 4 of these vacant housing units are used only seasonally. The median household income was \$85,750, per capita income was \$30,402, and 9.32% of residents were living below the poverty level.</p> |
| Economy | Most wage employment is with local government or services for the airport. A grocery store provides some employment. Firefighting, construction, maintenance, social work, and trapping also income. Subsistence is important to the Native population. |
| Population | 71 (2010 Census) |
| Borough Located In | Unorganized |
| Incorporation Type | Unincorporated |
| Native Entities | Federally Recognized Tribe: Northway Village |

EMERGENCY SERVICES

| | |
|-----------------------|---|
| State Troopers | State Trooper Post (778-2245) |
| Fire | Northway Village Fire Department (778-2211) |
| Medical | Northway Clinic (778-2283) |

ORGANIZATIONS WITH LOCAL OFFICES

| ORGANIZATION | ADDRESS | PHONE | WEBSITE/EMAIL |
|---|--|----------|---|
| Doyon, Limited | 1 Doyon Place, Suite 300 Fairbanks, AK 99701 | 459-2000 | www.doyon.com / info@doyon.com |
| Interior Regional Housing Authority | 828 27 th Ave AK, Fairbanks 99701 | 452-8315 | www.irha.org |
| Northway Village | PO BOX 516 Northway, AK 99764 | 778-2311 | Alaskabee40@yahoo.com |
| Tanana Chiefs Conference | 122 First Ave, Suite 600 Fairbanks, AK 99701 | 452-8251 | www.tananachiefs.org |
| Tanana Chiefs Conference, Dept. of Health Services | 201 First Avenue, Suite 300 Fairbanks, AK 99701 | 452-8251 | www.tananachiefs.org/health-services/ |

| TRANSPORTATION | |
|--|---|
| Accessibility | Connected to the Alaska Highway by an unpaved road. Scheduled buses are available. |
| Airport Facilities | A state owned 5,100' long by 100' wide asphalt-gravel runway. Charter services available to Tok. |
| Airline Services | Information not available. |
| Freight | Trucking services deliver freight to the community. |
| Vessel Support: | Not applicable |
| FACILITIES & UTILITIES | |
| Telephone | ACS (Local & long distance; no cell phone service) |
| Wireless and Internet | Alaska Power and Telephone Company: 800-982-0136 / www.aptalaska.com |
| Service Provider | |
| TV Stations | ARCS |
| Radio Stations | KCAM-AM |
| Cable Provider | None |
| Teleconferencing | Alaska Teleconferencing Network; Tok Legislative Information Office |
| Electricity | Alaska Power and Telephone Company: 800-982-0136 / www.aptalaska.com / diesel generator Power plant operator (907-778-2241) |
| Fuel | Gasoline and diesel. |
| Fuel Storage | Tank Owner: Alaska DOT / Tank Capacity: 99,000 gallons Tank Owner: Northway Power Plant / Tank Capacity: 13,500 gallons |
| Housing | No lodging. |
| Water and Sewage | Alaska Gateway School District & Northway Traditional Council: Haul water and pump sewer to all homes and facilities. |
| Miscellaneous | An ADEC permitted, Class 3 landfill is operated by Northway Village Council. Grocery store run by Naabia Niigen, LTD. Washeteria run by Northway Council (907-778-2241). |
| SPILL RESPONSE SUPPORT | |
| <i>(Contact local officials to determine possibility of using community facilities.)</i> | |
| Potential Command Posts | Northway Community Center: No current internet, but could be installed upon request; 100 person capacity (907-590-0299); Walter Northway School (Alaska Gateway School District; 907-883-5151) |
| Potential Staging Areas | None identified. |
| Local Spill Response Equipment | None identified. The community has privately owned backhoes, bulldozers, and skiffs with outboard motors. |

COMMUNICATIONS

PAXSON COMMUNITY PROFILE

| | |
|---|--|
| Location and Climate | Paxson lies on Paxson Lake, at mile 185 of the Richardson Highway, at its intersection with the Denali Highway. It is south of Delta Junction and 62 miles north of Gulkana. It lies at approximately 63.03333° North Latitude and -145.49167° West Longitude. (Sec. 05, T022S, R012E, Fairbanks Meridian.) Paxson is located in the Chitina Recording District. Interior Alaska experiences seasonal temperature extremes. January temperatures average from -22 to -2; July temperatures average 50 to 72. Annual precipitation is 11.3 inches. |
| History, Culture, & Demographics | More than 400 archeological sites indicate that this area has been inhabited for at least 10,000 years. In 1906 Alvin Paxson established the Timberline Roadhouse at mile 192, which consisted of a small cabin for a kitchen and two tents for bunkhouses. His cook, Charles Meier, later started Meier's Roadhouse at mile 174. Paxson then built a two-story roadhouse at mile 191. He later added a barn with a drying room, pump and sleeping quarters, two rooms and a bath. A post office, store, wood house and small ice room followed. The Denali Highway was built in the 1950s from Paxson to Cantwell and the Denali National Park. The 160-mile gravel road was the only access into the park prior to construction of the George Parks Highway. The Denali Highway also provides access to the Tangle Lakes Recreation Area, Summit Lake, and the largest active gold mine in Alaska. |
| Economy | Zero percent of the population are Alaska Native or part Native. The primary residents of Paxson are State highway maintenance personnel and their families. There is no local school. It is a non-Native community. During the 2010 U.S. Census, there were 179 total housing units, and 157 were vacant. 156 of these vacant housing units are used only seasonally. The per capita income was \$38,100 and none of residents were living below the poverty level. There are five lodges with restaurants and bars in the area, several gift shops, a post office, gas station, grocery store and bunk house. This area has been a testing site for snowmachine companies for the past several years. Most income is generated during the summer months. One resident holds a commercial fishing permit. Hunting and other subsistence activities contribute to their livelihoods. |
| Subsistence | Unknown |
| Population | 40 (2010 Census) |
| Borough Located In | Unorganized |
| Incorporation Type | Unincorporated |
| Native Entities | Not applicable |

EMERGENCY SERVICES

| | |
|----------------|---|
| Medical | No clinic within Paxson. Alternate health care provided by Copper River EMS (822-3671); Delta Junction Health Clinic or Gulkana Clinic. |
|----------------|---|

LOCAL CONTACTS & REGIONAL/STATE ORGANIZATIONS WITH LOCAL OFFICES

| ORGANIZATION | ADDRESS | PHONE | WEBSITE/EMAIL |
|--|------------------------------------|----------------------------|--|
| Copper Valley Development Association | P.O. Box 9 Glennallen, AK 99588 | 822-5001 822-5009 (fax) | www.coppervalley.org |
| Paxson Community Affairs | HC2 Box 7275 Gakona, AK 99586 | 822-3603 | |

TRANSPORTATION

| | |
|---------------------------|--|
| Accessibility | The Richardson Highway provides access to Anchorage or Fairbanks. The Denali Highway provides summer access to Cantwell and the Denali Park. |
| Airport Facilities | Paxson Lodge owns and maintains a 2,800' gravel airstrip, and float planes can land at Summit Lake. |
| Airline Services | None |
| Freight | No information |
| Vessel Support: | No information |

| FACILITIES & UTILITIES | | |
|--|---|----------------|
| Telephone | In-State Phone: Copper Valley Telephone Cooperative Long-Distance Phone: AT&T | COMMUNICATIONS |
| Wireless and Internet | None | |
| TV Stations | ARCS | |
| Radio Stations | KIAK-FM | |
| Cable Provider | None | |
| Teleconferencing | Glennallen Legislative Information Office | |
| Electricity | Private generators are used for electricity. | |
| Fuel | Gasoline, diesel, and propane. | |
| Fuel Storage | None identified | |
| Housing | Paxson Inn & Lodge; Maclaren River Lodge; Tangle River Inn; The Waters Edge | |
| Water & Sewage | Individual wells and septic tanks are used by residents, and public water sources are available for hauling. Over half of all homes are completely plumbed. | |
| Miscellaneous | Garbage collection is provided monthly by Copper Basin Sanitation, then hauled to the Glennallen landfill. A large number of homes in this area are only used seasonally. Funds have recently been provided to develop residential telephone service. | |
| SPILL RESPONSE SUPPORT | | |
| <i>(Contact local officials to determine possibility of using community facilities.)</i> | | |
| Potential Command Posts | None identified | |
| Potential Staging Areas | None identified | |
| Local Spill Response Equipment | None identified | |

TANACROSS COMMUNITY PROFILE

| | |
|---|--|
| Location and Climate | Tanacross is located on the south bank of the Tanana River, 12 miles northwest of Tok, off of the Alaska Highway. It lies at approximately 63.38528° North Latitude and -143.34639° West Longitude. (Sec. 32, T019N, R011E, Copper River Meridian.) Tanacross is located in the Fairbanks Recording District. Tanacross lies within the continental climatic zone, with cold winters and warm summers. In the winter, cold air settles in the valley and ice fog and smoke are common. The average low during January is -22; the average high during July is 65. Extreme temperatures have been measured from -75 to 90. |
| History, Culture, & Demographics | Residents are Tanah, or Tinneh, Athabascan Indians. Most villagers relocated from Mansfield Village, Kechumstuk and Last Tetlin in 1912 when Bishop Rowe established St. Timothy's Episcopal Mission. The village was originally located on the north side of the Tanana River, and was called "Tanana Crossing." It is located where the Eagle Trail crossed the Tanana River. A trading post opened near the mission in 1912, and the St. Timothy's post office opened in 1920. More Natives moved from Mansfield when a formal school opened in 1932, although classes had been held at the mission. The name was eventually shortened to Tanacross. In the mid-1930s, an airfield was built across the river from the village. In 1941, the village gave the military permission to use its airfield as an emergency deployment post during World War II. The airfield was paved in 1942, and temporary camps were established. Thousands of troops were deployed through Tanacross airfield during the War. People of the village served as volunteer scouts and backup support for the army. After the war, the airfield was closed. In 1972, the village relocated from the north bank of the Tanana River to the south bank, due to water contamination. In 1979, the old village site burned when a grass fire spread out of control. |
| Economy | A federally recognized tribe is located in the community, the Native Village of Tanacross. 80.15% of the population are Alaska Native or part Native. Tanacross is a traditional Athabascan village with a subsistence lifestyle. The possession of alcohol is banned in the community. During the 2010 U.S. Census, there were 73 total housing units, and 20 were vacant. The median household income was \$36,875, per capita income was \$13,039 and 9.27% of residents were living below the poverty level. |
| Subsistence | Many residents are able to work during the summer as emergency fire fighters for the BLM. Some people engage in trapping or in making Native handicrafts to sell. Nearly every family depends on subsistence activities for food. Whitefish, moose, porcupine, rabbit, ptarmigan, ducks and geese are utilized. Caribou may be hunted by lottery permit. Some travel to Copper River for salmon each summer. Employment at the washeteria and clinic is provided by the tribe. They have formed two profit making corporations, Orh Htaad Global Services and Dihthaad Construction, to employ members of their tribe. |
| Population | Unknown |
| Borough Located In | 136 (2010 Census) |
| Incorporation Type | Unincorporated |
| Native Entities | Unorganized |
| | Regional: Doyon, Ltd. |
| | Nonprofit: Tanana Chiefs Conference |
| | Profit: Tanacross Incorporated (Village Corporation) |
| | Village: Native Village of Tanacross (Federally-recognized Tribe) |

EMERGENCY SERVICES

| | |
|----------------|--|
| Fire | Tanacross Volunteer Fire Department |
| Medical | Tanacross Health Clinic (883-4131). Alternate health care can be obtained in Tok or Fairbanks. |

LOCAL CONTACTS & REGIONAL/STATE ORGANIZATIONS WITH LOCAL OFFICES

| ORGANIZATION | ADDRESS | PHONE | WEBSITE/EMAIL |
|--|---|--------------------------------------|---|
| Alaska Power and Telephone Company | P.O. Box 3222 Port Townsend, WA 98368 | 1-800-982-0136 360-385-5177 (fax) | www.aptalaska.com |
| Doyon, Limited | 1 Doyon, Limited Fairbanks, AK 99701-2941 | 459-2000 459-2060 (fax) | www.doyon.com / info@doyon.com |
| Interior Regional Housing Authority | 828 27 th Ave Fairbanks, AK 99701 | 452-8315 456-8941 (fax) | www.irha.org |

| LOCAL CONTACTS & REGIONAL/STATE ORGANIZATIONS WITH LOCAL OFFICES | | | |
|---|--|----------------|-----------------------------------|
| ORGANIZATION | ADDRESS | PHONE | WEBSITE/EMAIL |
| Native Village of Tanacross | P.O. Box 76009 | 883-4008 | tanacrossvillagecouncil@yahoo.com |
| | Tanacross, AK 99776 | 883-5815 (fax) | |
| Tanacross Incorporated | P.O. Box 76029 | 883-4130 | www.tanacrossinc.com |
| | Tanacross, AK 99776 | 883-4129 (fax) | |
| Tanana Chiefs Conference | 122 First Ave, Suite 600 | 452-8251 | www.tananachiefs.org |
| | Fairbanks, AK 99701 | 459-3851 (fax) | |
| TRANSPORTATION | | | |
| Accessibility | Tanacross is a mile north of the Alaska Highway. Regular bus services are available out of Tok. | | |
| Airport Facilities | A 5,100-foot paved runway provides regular flights to Fairbanks. It is owned by the U.S. Bureau of Land Management. | | |
| Airline Services | Unknown | | |
| Freight | Unknown | | |
| Vessel Support: | Unknown | | |
| FACILITIES & UTILITIES | | | |
| Telephone | Alaska Telephone Company/AP&T | | |
| Wireless and Internet | School Only - GCI (www.gci.net) | | |
| TV Stations | None | | |
| Radio Stations | None | | |
| Cable Provider | None | | |
| Teleconferencing | Tok Legislative Information Office | | |
| Electricity | Provided by Alaska Power Company | | |
| Fuel | Gasoline, diesel, and propane | | |
| Fuel Storage | None identified | | |
| Housing | None identified | | |
| Water & Sewage | Piped services have been available in Tanacross since 1976. Water is treated, stored in a 25,000-gallon tank, and piped to most homes. Some residents have individual wells. A piped sewage and septic system serve approximately half of the community; individual septic tanks are also used. Funds have been requested to replace seven failing individual septic tanks with a piped central septic system. | | |
| Miscellaneous | The landfill is not permitted. | | |
| SPILL RESPONSE SUPPORT | | | |
| (Contact local officials to determine possibility of using community facilities.) | | | |
| Potential Command Posts | There is a community hall and one school (Tanacross School) | | |
| Potential Staging Areas | None identified | | |
| Local Spill Response Equipment | None identified | | |

TATITLEK COMMUNITY PROFILE

| | |
|---|--|
| Location and Climate | Tatitlek is located on the northeast shore of Tatitlek Narrows, on the Alaska Mainland in Prince William Sound. It lies 30 miles east of Valdez by sea near Bligh Island, and 30 air miles northwest of Cordova. It lies at approximately 60.86472° North Latitude and -146.67861° West Longitude. (Sec. 32, T011S, R008W, Copper River Meridian.) Tatitlek is located in the Valdez Recording District. Winter temperatures range from 17 to 28; summers average 49 to 63. Annual precipitation includes 28 inches of rain and 150 inches of snowfall. |
| History, Culture, & Demographics | It is an Alutiiq village first reported in the 1880 U.S. Census as "Tatikhle," with a population of 73. The present spelling was published in 1910 by the U.S. Geological Survey, who wrote that the village originally stood at the head of Gladhaugh Bay, but was moved to its present site in the shadow of Copper Mountain around 1900. A post office was established in 1946. Many residents of Chenega moved to Tatitlek following its destruction by tsunami after the 1964 Good Friday earthquake. The dominant feature in the village is the blue-domed Russian Orthodox Church. Tatitlek is a coastal Alutiiq village with a fishing- and subsistence-based culture. The sale or importation of alcohol is banned in the village. |
| Economy | A federally recognized tribe is located in the community -- the Native Village of Tatitlek. The 2010 U.S. Census data showed 60.23% of the population are Alaska Native or part Native. The 2010 U.S. Census data also shows there were 75 total housing units, and 39 were vacant, of which 29 of these units are used only seasonally. The median household income was \$29,464, per capita income was \$17,381 and 17.02% of residents were living below the poverty level. Fish processing and oyster farming provide some employment in Tatitlek. Four residents hold commercial fishing permits. Subsistence activities provide the majority of food items. A coho salmon hatchery at Boulder Bay is nearing completion for subsistence use. A fish and game processing facility is under construction. A small community store has recently opened. |
| Subsistence | Residents of Tatitlek hunt and fish for the following food sources in and around Prince William Sound. Salmon, halibut, deer, waterfowl, seal, sea lions, herring/spawn, bear, oysters/clams, octopus and berries. |
| Population | 88 (2010 U.S. Census) |
| Borough Located In | Unorganized |
| Incorporation Type | Unincorporated |
| Native Entities | Regional: Chugach Alaska Corporation Profit: Tatitlek Corporation Nonprofit: Chugachmiut Village: Native Village of Tatitlek (Federally-recognized Tribe) |

EMERGENCY SERVICES

| | |
|-----------------------|--|
| Police | None |
| VPSO | 441-5541 |
| State Troopers | None identified |
| Fire | Serviced through Valdez (835-3734) |
| Medical | Local hospitals or health clinics include Tatitlek Health Clinic (325-2235). Auxiliary health care is provided by Tatitlek EMS (325-2235/2301/2313). |

LOCAL CONTACTS & REGIONAL/STATE ORGANIZATIONS WITH LOCAL OFFICES

| ORGANIZATION | ADDRESS | PHONE | WEBSITE/EMAIL |
|--|---|----------------------------|--|
| Chugach Alaska Corporation | 3800 Centerpoint Drive, Ste. 700 | 561-2668 562-5258 (fax) | www.chugach-ak.com |
| Chugachmiut | 1840 Bragaw Street, Ste. 110 Anchorage, AK 99508 | 562-4155 563-2891 (fax) | www.chugachmiut.org |
| Native Village of Tatitlek | P.O. Box 171 Tatitlek, AK 99677 | 325-2311 325-2298 (fax) | |
| North Pacific Rim Housing Authority | 8300 King Street Anchorage, AK 99518 | 562-1444 562-1445 (fax) | www.nprha-ak.org/index.htm |
| PWS Economic Development District | 2207 Spenard Road, Suite 207 Anchorage, AK 99503 | 222-2440 222-2411 (fax) | www.pwsedd.org |
| Tatitlek Electric Utility | P.O. Box 171 | 325-2311 | |

| LOCAL CONTACTS & REGIONAL/STATE ORGANIZATIONS WITH LOCAL OFFICES | | | |
|--|----------------------------|----------------|--|
| ORGANIZATION | ADDRESS | PHONE | WEBSITE/EMAIL |
| The Tatitlek Corporation | Tatitlek, AK 99677 | 325-2298 (fax) | |
| | 561 E 36 th Ave | 278-4000 | www.tatitlek.com |
| | Anchorage, AK 99503 | 278-4050 (fax) | |

| TRANSPORTATION | |
|---------------------------|--|
| Accessibility | Tatitlek is accessible by plane (float or wheel) or boat. The Alaska State Ferry stops in the village on request (www.alaskaferry.com). |
| Airport Facilities | Tatitlek has a state-owned 3,701-feet long by 75-feet wide lighted gravel airstrip and a seaplane landing area; air charters are available from Valdez and Cordova. Boats are the primary means of local transportation. In 1996, the Alaska Marine Highway began "whistle stop" service. |
| Airline Services | There is no regularly scheduled flights in or out of the Village of Tatitlek. Commercial flights are available from Anchorage-Valdez-Anchorage on ERA Aviation (248-4422 / www.era-aviation.com) and then charter to Tatitlek. From Anchorage: Alaska Air Transit (276-5422) From Cordova: Cordova Air (424-3289) |
| Freight | None identified |
| Vessel Support | Dock |

| FACILITIES & UTILITIES | | COMMUNICATIONS |
|------------------------------|--|----------------|
| Telephone | Copper Valley Telephone Cooperative (835-2231) | |
| Wireless and Internet | GCI (1-800-800-4800) | |
| TV Stations | ARCS | |
| Radio Stations | KCHU-AM; KVAK-AM | |
| Cable Provider | GCI | |
| Teleconferencing | Alaska Teleconferencing Network; Valdez Legislative Information Office | |
| Electricity | Provided by Tatitlek Electric Utility. | |
| Fuel | Gasoline, diesel, and propane. | |
| Fuel Storage | School (20,000 gals.); Village Council (2 @ 12,000); ADOT (3,000) | |
| Housing | Village Council apartment | |
| Water & Sewage | A dam provides water, which is treated and stored in a 170,000-gallon tank. A piped water and sewer system serves all 34 homes. The piped community septic tank system discharges via an ocean outfall. The village has received funds to expand the water storage capacity and treatment due to recent water shortages, and for solid waste improvements. | |
| Miscellaneous | An oil and hazardous waste recycling center was completed in 1998. | |

| SPILL RESPONSE SUPPORT | |
|--|---|
| <i>(Contact local officials to determine possibility of using community facilities.)</i> | |
| Potential Command Posts | Youth Teen Center, Tatitlek Community Center |
| Potential Staging Areas | None identified |
| Local Spill Response Equipment | USCG spill response conex. Emergency response equipment owned by SERVS is located near the deep-water dock in the village (con-x's containing boom, skimmers etc.) The fishing vessel administrator in the community is responsible for deployment of this equipment in a crisis. The fishing vessel administrator lives in the community year around. |

TAZLINA COMMUNITY PROFILE

| | |
|---|--|
| Location and Climate | Tazlina is located 5 miles south of Glennallen on the Richardson Highway, at mile 110.5. It is comprised of several small residential subdivisions and a business district. Copperville, Aspen Valley, Tazlina Terrace and Copper Valley School Road are all part of this area. It lies at approximately 62.05079° North Latitude and -145.43588° West Longitude. (Sec. 21, T003N, R001W, Copper River Meridian.) Tazlina is located in the Chitina Recording District. Tazlina is located in the continental climate zone, with long, cold winters, and relatively warm summers. Temperature extremes range from -74 to 96. Snowfall averages 39 inches, with total annual precipitation of 9 inches. |
| History, Culture, & Demographics | The village reportedly was a fishing camp of the Ahtna Indian tribes who historically moved up and down the Copper River and its tributaries. Tazlina is Athabascan for "swift water." By 1900 a permanent village had been established on the north and south banks off the Tazlina River near its confluence with the Copper River. During the pipeline era, Tazlina developed around the old Copper Valley School, built to board students from all over the state. It closed in 1971, when local high schools were constructed in the remote areas of the state and boarding schools were discontinued. |
| Economy | A federally recognized tribe is located in the community -- the Native Village of Tazlina. The 2010 U.S. Census data showed 33.67% of the population are Alaska Native or part Native. The 2010 U.S. Census data also shows there were 165 total housing units, and 54 were vacant, of which 25 of these units are used only seasonally. The median household income was \$63,667, per capita income was \$33,618 and 11.71% of residents were living below the poverty level. Construction, retail, and office work activities are the focus of the economy. One resident holds commercial fishing permit. The school, health clinic, and tribal council provide some employment. |
| Subsistence | Some residents depend on subsistence hunting and fishing. |
| Population | 297 (2010 U.S. Census) |
| Borough Located In | Unorganized |
| Incorporation Type | Unincorporated |
| Native Entities | Regional: Ahtna, Incorporated Nonprofit: Copper River Native Association Village: Native Village of Tazlina (Federally-recognized Tribe) |

EMERGENCY SERVICES

| | |
|----------------|---|
| VPSO | Copper River VPSO Headquarter (822-5242 or 822-8878) jfpepper@crnative.org |
| Fire | Copper River VPSO Headquarter (822-5242 or 822-8878) jfpepper@crnative.org |
| Medical | Tazlina Health Clinic (822-4385) |

LOCAL CONTACTS & REGIONAL/STATE ORGANIZATIONS WITH LOCAL OFFICES

| ORGANIZATION | ADDRESS | PHONE | WEBSITE/EMAIL |
|--|--|----------------------------|--|
| Ahtna, Inc. | PO Box 649 Glennallen, AK 99588 | 822-3476 822-3495 (fax) | www.ahtna.com |
| Copper River Native Association | Mile 104 Richardson Hwy P.O. Box H Copper Center, AK 99573 | 822-5241 822-8803 (fax) | www.crnative.org |
| Native Village of Tazlina | P.O. Box 87 Glennallen, AK 99588 | 822-4375 822-5865 (fax) | tazlina@cvinternet.net |
| Copper Valley Development Association | PO Box 9 Glennallen, AK 99588 | 822-5001 822-5009 (fax) | www.coppervalley.org |
| Copper River Basin Regional Housing Authority | PO Box 89 Glennallen, AK 99588 | 822-3633 822-3662 (fax) | www.crbrrha.org |
| The Association of Tazlina Residents | PO Box 532 Glennallen, AK 99588 | 259-4112 | |

| TRANSPORTATION | |
|---------------------------|---|
| Accessibility | Located on the Richardson Highway. |
| Airport Facilities | A 1,200-foot long by 40-foot wide gravel runway and float plane landing area are available. |
| Airline Services | Information not available. |
| Freight | Information not available. |
| Vessel Support: | Not applicable |

| FACILITIES & UTILITIES | | COMMUNICATIONS |
|------------------------|--|----------------|
| Telephone | AT&T (Long Distance): 1-800-288-2020 / www.att.com | |
| Wireless and Internet | Copper Valley Telecom: 1-800-478-6612 / 822-3551 www.cvinet.net | |
| TV Stations | Satellite | |
| Radio Stations | KXGA Public Radio: 835-4665 (office) / 835-4671 (news) / news@kchu.org / www.kchu.org | |
| Cable Provider | | |
| Teleconferencing | Alaska Teleconferencing Network; Valdez Legislative Information Office | |
| Electricity | Copper River Valley Electric Association, Inc: 822-3211 / www.cvea.org | |
| Fuel | Gasoline, diesel, and propane | |
| Fuel Storage | None Identified | |
| Housing | | |
| Water & Sewage | The majority of residents have individual wells and septic systems. Others haul water or have it delivered from Glennallen. | |
| Miscellaneous | Refuse is collected by Copper Basin Sanitation Service Co. | |

| SPILL RESPONSE SUPPORT | |
|--|---|
| <i>(Contact local officials to determine possibility of using community facilities.)</i> | |
| Potential Command Posts | Contact Native Village of Tazlina for available facilities at 822-4375. |
| Potential Staging Areas | None identified |
| Local Spill Response Equipment | None identified |

TETLIN COMMUNITY PROFILE

| | |
|---|---|
| Location and Climate | Tetlin is located along the Tetlin River, between Tetlin Lake and the Tanana River, 20 miles southeast of Tok. It lies in the Tetlin National Wildlife Refuge. The village is not connected by road to the Alaska Highway. It lies at approximately 63.13722° North Latitude and -142.51611° West Longitude. (Sec. 29, T018N, R015E, Copper River Meridian.) Tetlin is located in the Fairbanks Recording District. Tetlin lies within the continental climatic zone, with cold winters and warm summers. In the winter, cold air settles in the valley and ice fog and smoke are common. The average low during January is -32° F; the average high during July is 72° F. Extreme temperatures have been measured from -71° to 99° F. |
| History, Culture, & Demographics | The semi-nomadic Athabascan Indians have historically lived in this area, moving with the seasons between several hunting and fishing camps. In 1885, Lt. H.T. Allen found small groups of people living in Tetlin and Last Tetlin, to the south. The residents of Last Tetlin had made numerous trips to trading posts on the Yukon River. In 1912, villagers from Tetlin would trade at the Tanana Crossing Trading Post. During the Chisana gold stampede in 1913, a trading post was established across the river from Tetlin. When two trading posts were opened in the village during the 1920s by John Hajdukovich and W.H. Newton, residents from Last Tetlin relocated to Tetlin. A school was constructed in 1929, and a post office was opened in 1932. The 786,000-acre Tetlin Indian Reserve was established in 1930. An airstrip was constructed in 1946. When the Alaska Native Claims Settlement Act (ANCSA) was passed in 1971, the reserve was revoked. Tetlin opted for surface and subsurface title to the 743,000 acres of land in the former Reserve. Due to the community's isolation, the residents are able to pursue a traditional Athabascan culture and lifestyle. The sale or importation of alcohol is banned in the village. |
| Economy | A federally recognized tribe is located in the community - the Native Village of Tetlin. 89.8% of the population are Alaska Native or part Native. During the 2010 U.S. Census, there were 43 total housing units, and 19 were vacant. 11 of these vacant housing units are used only seasonally. 41 residents were employed. The unemployment rate at that time was 42.25%. The median household income was \$45,417, per capita income was \$11,789, and 16.67% of residents were living below the poverty level. |
| Subsistence | The school, health clinic, and tribal council provide most employment. Some residents are also employed seasonally with wildland firefighting. |
| Population | Residents of Tetlin hunt large game, small game, and waterfowl, trap fur bearing animals, fish for salmon, whitefish, burbot, grayling, suckers, and pike, and pick a variety of berries and plants. |
| Borough Located In | 127 (2010 U.S. Census) |
| Incorporation Type | Unorganized |
| Native Entities | Unincorporated |
| | Corporation: Tetlin Native Corporation (Tok) |
| | Nonprofit: Tanana Chiefs Conference (Fairbanks) |
| | Village: Native Village of Tetlin (Federally-recognized Tribe) |

EMERGENCY SERVICES

| | |
|-----------------------|--|
| Police | None |
| VPSO | Tanana Chiefs VPSO HQ (800-478-6822 xt. 3236) jody.potts@tananachiefs.org |
| State Troopers | None |
| Fire | Tanana Chiefs VPSO HQ (800-478-6822 xt. 3236) jody.potts@tananachiefs.org |
| Medical | Tetlin Health Clinic 324-2151. |

LOCAL CONTACTS & REGIONAL/STATE ORGANIZATIONS WITH LOCAL OFFICES

| ORGANIZATION | ADDRESS | PHONE | WEBSITE/EMAIL |
|----------------------------------|---|---|--|
| Tetlin Native Corporation | PO Box 657 Tok, AK 99780 | 347-2741 (general) 883-6652 (office) | www.tetlin-nativecorp.com |
| Tanana Chiefs Conference | 122 First Ave, Suite 600 Fairbanks, AK 99701 | 452-8251/324-2130 459-3851 (fax) | www.tananachiefs.org |
| Native Village of Tetlin | PO Box 797 Tok, AK 99780 | 883-2021 883-1267 (fax) | tetlinvillagecouncil@gmail.com |

| LOCAL CONTACTS & REGIONAL/STATE ORGANIZATIONS WITH LOCAL OFFICES | | | |
|---|--|----------------------------|--|
| ORGANIZATION | ADDRESS | PHONE | WEBSITE/EMAIL |
| Interior Regional Housing Authority | 828 27 th Ave Fairbanks, AK 99701 | 452-8315 456-8941 (fax) | www.irha.org |
| TRANSPORTATION | | | |
| Accessibility | Tetlin is connected by a gravel road to the Alaska Highway. Many residents own cars, trucks, skiffs, and snow machines for hunting, fishing, and hauling wood. | | |
| Airport Facilities | The state owns a 3,500' long by 75' wide runway. The village also owns and maintains a 1,700' turf airstrip. Scheduled and charter flights are available from Tok. | | |
| Airline Services | 40-mile Air (883-5191, www.fortymileair.com) | | |
| Freight | 40-mile Air (883-5191, www.fortymileair.com) | | |
| Vessel Support: | Not applicable | | |
| FACILITIES & UTILITIES | | | |
| Telephone | Alaska Power & Telephone Co. 1-800-982-0136 / www.aptalaska.com | | |
| Wireless and Internet | Alaska Power & Telephone Co. 1-800-982-0136 / www.aptalaska.com | | |
| TV Stations | Satellite | | |
| Radio Stations | KUAC Public Radio: 474-4791 (office) / 474-6700 (news) / www.kuac.org | | |
| Cable Provider | | | |
| Teleconferencing | Alaska Teleconferencing Network; Valdez Legislative Information Office | | |
| Electricity | Alaska Power and Telephone Company: 1-800-982-0136 / www.aptalaska.com . Diesel generator receives power from Tok intertie. | | |
| Fuel | Gasoline, diesel, and propane | | |
| Fuel Storage | Tank Owner: Village Council / Number of Tanks: 3 / Tank Capacity: 45,000 gallons Tank Owner: Village Corp / Number of Tanks: / Tank Capacity: 120,000 gallons | | |
| Housing | | | |
| Water & Sewage | Tetlin IRA Council responsible for community water system. | | |
| Miscellaneous | Tetlin IRA Council responsible for landfill (0.5 mile east). | | |
| SPILL RESPONSE SUPPORT | | | |
| (Contact local officials to determine possibility of using community facilities.) | | | |
| Potential Command Posts | Contact Native Village of Tetlin for available facilities (883-2021). | | |
| Potential Staging Areas | None identified | | |
| Local Spill Response Equipment | None identified | | |

TOK COMMUNITY PROFILE

| | |
|---|--|
| Location and Climate | <p>Tok is located at the junction of the Alaska Highway and the Tok Cutoff to the Glenn Highway, 200 miles southeast of Fairbanks. It is called the "Gateway to Alaska," as it is the first major community upon entering Alaska, 93 miles from the Canadian border. It lies at approximately 63.33667° North Latitude and -142.98556° West Longitude. (Sec. 18, T018N, R013E, Copper River Meridian.) Tok is located in the Fairbanks Recording District. Tok is in the continental climate zone, with cold winters and warm summers. In the winter, ice fog and smoke conditions are common. The average low temperature during January is -32° F; the average high during July is 72° F. Extreme temperatures have been measured from -71° F to 99° F. Annual precipitation is 11 inches, including 33 inches of snow.</p> |
| History, Culture, & Demographics | <p>There are several versions of how Tok obtained its name. The nearby "Tokai River" was first reported in 1887 by Lt. Allen. "Tok River" was recorded in 1901 by the USGS. Tok began in 1942 as an Alaska Road Commission camp. So much money was spent in the camp's construction and maintenance that it earned the name "Million Dollar Camp" by those working on the highway. In 1944 a branch of the Northern Commercial Company was opened, and in 1946 Tok was established as a Presidential Townsite. With the completion of the Alcan Highway in 1946, a post office and a roadhouse were built. In 1947 the first school was opened, and in 1958 a larger school was built to accommodate the many newcomers. The U.S. Customs Office was located in Tok between 1947 and 1971, when it was moved to Alcan, at the border. Between 1954 and 1979, a U.S. Army fuel pipeline operated from Haines to Fairbanks, with a pump station in Tok. The pump station's facilities were purchased as area headquarters for the Bureau of Land Management. The U.S. Coast Guard constructed a LORAN (Long Range Aid to Navigation) station in 1976. Four 700' towers, located 6 miles east of Tok junction, transmit radio navigation signals for air and marine traffic in the Gulf of Alaska. In July of 1990, Tok faced extinction when a lightning-caused forest fire jumped two rivers and the Alaska Highway, putting both residents and buildings in peril. The town was evacuated and even the efforts of over a thousand firefighters could not stop the fire. At the last minute a "miracle wind" (so labeled by Tok's residents) came up, diverting the fire just short of the first building. The fire continued to burn the remainder of the summer, eventually burning more than 100,000 acres. Evidence of the burn can be seen on both sides of the highway just east of Tok. The area was traditionally Athabascan, although the current population is primarily non-Native. Tok has become known as the "Sled Dog Capital of Alaska." Although residents have chosen not to incorporate as a municipality, there are numerous local volunteer committees for various community functions and various membership organizations.</p> |
| Economy | <p>12% of the population are Alaska Native or part Native. During the 2010 U.S. Census, there were 724 total housing units, and 192 were vacant. 67 of these vacant housing units are used only seasonally. 518 residents were employed. The unemployment rate at that time was 43.66%. The median household income was \$43,750, per capita income was \$22,754, and 12.79% of residents were living below the poverty level.</p> |
| Subsistence | <p>Tok is the transportation, business, service and government center for the Upper Tanana region. Employment and business revenues peak in the summer months, with the rush of RV travelers on the Alaska Highway. Residents are employed in education, construction and maintenance, retail, service, lodging, and wildland firefighting.</p> |
| Population | <p>Subsistence and recreational activities are prevalent. Moose, bear, rabbit, grouse, and ptarmigan are taken. Dahl sheep and caribou are hunted outside of the region, but only through lottery permits. Salmon are obtained from the Copper River to the south. Berry-picking and gardening are also popular activities.</p> |
| Borough Located In | <p>1,258 (2010 Census)</p> |
| Incorporation Type | <p>Unorganized</p> |
| Native Entities | <p>Unincorporated</p> |
| | <p>Nonprofit: Tanana Chiefs Conference (Fairbanks), Tok Native Association (Tok), United Crow Band, Unincorporated (Dot Lake)</p> |
| EMERGENCY SERVICES | |
| Police | <p>None</p> |
| VPSO | <p>None</p> |

| EMERGENCY SERVICES | |
|-----------------------|--|
| State Troopers | State Troopers, Tok Office (883-5111) |
| Fire | Tok Volunteer Fire Department (883-5647), Alaska Division of Forestry, Tok Office (883-1400) |
| Medical | |

| LOCAL CONTACTS & REGIONAL/STATE ORGANIZATIONS WITH LOCAL OFFICES | | | |
|--|---|----------------------------|--|
| ORGANIZATION | ADDRESS | PHONE | WEBSITE/EMAIL |
| Tok Chamber of Commerce | PO Box 389 Tok, AK 99780 | 883-5775 | www.tokalaska.info.com |
| Alaska Gateway School District | PO Box 226 Tok, AK 99780 | 883-5151 883-5154 (fax) | www.agsd.us |
| Tok Native Association | PO Box 372 Tok, AK 99780 | 883-3718 883-3719 (fax) | www.toknativeassociation.wordpress.com |
| Tanana Chiefs Conference | 122 First Ave, Suite 600 Fairbanks, AK 99701 | 452-8251 459-3851 (fax) | www.tananachiefs.org |
| Mukluk News (Bi-monthly news) | PO Box 90 Tok, AK 99780 | 883-2571 | |
| Tok Community | PO Box 547 | 883-5320 | |
| Umbrella Corporation | Tok, AK 99780 | 883-4481 (fax) | |

| TRANSPORTATION | |
|---------------------------|--|
| Accessibility | Tok is directly accessible to Anchorage and Fairbanks because of its location at the junction of two highways. Bus services are available to Anchorage and Fairbanks, and freight is delivered by truck. |
| Airport Facilities | The Tok Airport includes a gravel runway 3,000' long, paved and lighted. A 2,510' paved runway is also available at Tok Junction. There are two additional private airstrips in the vicinity. |
| Airline Services | 40-mile Air (883-5191, www.fortymileair.com) |
| Freight | 40-mile Air (883-5191, www.fortymileair.com) |
| Vessel Support: | Not applicable |

| FACILITIES & UTILITIES | | COMMUNICATIONS |
|------------------------------|--|----------------|
| Telephone | Alaska Power & Telephone Co. 1-800-982-0136 / www.aptalaska.com | |
| Wireless and Internet | Alaska Power & Telephone Co. 1-800-982-0136 / www.aptalaska.com | |
| TV Stations | Satellite | |
| Radio Stations | KUAC Public Radio: 474-4791 (office) / 474-6700 (news) / www.kuac.org | |
| Cable Provider | | |
| Teleconferencing | Alaska Teleconferencing Network; Valdez Legislative Information Office | |
| Electricity | Alaska Power and Telephone Company: 1-800-982-0136 / www.aptalaska.com . Diesel generator | |
| Fuel | Gasoline, diesel, and propane (4 stations in town) | |
| Fuel Storage | Tank Owner: Village Council / Number of Tanks: 4 / Tank Capacity: (2) 12,000 gals, (2) 3,000 gals | |
| Housing | Chenega IRA Council has housing with 14 people capacity. Call 573-5132 for availability. ?? | |
| Water & Sewage | | |
| Miscellaneous | JD Refuse Service responsible for Tok landfill | |

| SPILL RESPONSE SUPPORT | |
|---|-------------------------|
| (Contact local officials to determine possibility of using community facilities.) | |
| Potential Command Posts | None Identified |
| Potential Staging Areas | Airport, school, refuge |
| Local Spill Response Equipment | None Identified |

VALDEZ COMMUNITY PROFILE

| | |
|---|--|
| Location and Climate | Valdez is located on the north shore of Port Valdez, a deep water fjord in Prince William Sound. It lies 305 road miles east of Anchorage, and 364 road miles south of Fairbanks. It is the southern terminus of the Trans-Alaska oil pipeline. It lies at approximately 61.13083° North Latitude and -146.34833° West Longitude. (Sec. 32, T008S, R006W, Copper River Meridian.) Valdez is located in the Valdez Recording District. January temperatures range from 21° to 30° F; July temperatures are 46° to 61° F. Annual precipitation is 59.3 inches. The average snowfall is, incredibly, 300 inches (25 feet) annually. |
| History, Culture, & Demographics | The Port of Valdez was named in 1790 by Don Salvador Fidalgo for the celebrated Spanish naval officer Antonio Valdes y Basan. Due to its excellent ice-free port, a town developed in 1898 as a debarkation point for men seeking a route to the Eagle Mining District and the Klondike gold fields. Valdez soon became the supply center of its own gold mining region, and incorporated as a City in 1901. Fort Liscum was established in 1900, and a sled and wagon road was constructed to Fort Egbert in Eagle by the U.S. Army. The Alaska Road Commission further developed the road for automobile travel to Fairbanks; it was completed by the early 1920s. A slide of unstable submerged land during the 1964 earthquake destroyed the original City waterfront, killing several residents. The community was rebuilt on a more stable bedrock foundation 4 miles to the west. During the 1970s, construction of the Trans-Alaska oil pipeline terminal and other cargo transportation facilities brought rapid growth to Valdez. In March 1989, it was the center for the massive oil-spill cleanup after the "Exxon Valdez" disaster. In a few short days, the population of the town tripled. As a result of significant oil taxation revenues, the City offers a variety of quality public services. |
| Economy | The 2010 U.S. Census data showed 8.17% of the population are Alaska Native or part Native. The 2010 U.S. Census data also showed there were 1,763 total housing units, and 190 were vacant, of which 50 of these units are used only seasonally. The median household income was \$80,476, per capita income was \$36,609 and 5.51% of residents were living below the poverty level. |
| Subsistence | Valdez has one of the highest municipal tax bases in Alaska as the southern terminus and off-loading point of oil extracted from Prudhoe Bay on the North Slope. Four of the top ten employers in Valdez are directly connected to the oil terminus. Alyeska Pipeline Service Co. employs nearly 300 persons. Valdez is a major seaport, with a \$48 million cargo and container facility. City, state, and federal agencies combined provide significant employment. 42 residents hold commercial fishing permits. |
| Population | The majority of Valdez residents do not practice the subsistence lifestyle. However, there is a small tribal presence in Valdez that does practice subsistence. Valdez has a healthy sports fishing and recreational fishing industry as well. |
| Borough Located In | 3,976 (2010 U.S. Census) |
| Incorporation Type | Unorganized |
| Native Entities | Home Rule City |
| | Regional: Chugach Alaska Corporation |
| | Nonprofit: Chugachmiut (Regional); The Valdez Native Tribe (Local) |

| EMERGENCY SERVICES | |
|-----------------------|--|
| Police | City Police Department (835-4560) |
| State Troopers | State Troopers Post (835-4307) |
| Fire | City Fire Dept./EMS (835-4560); Robe River Fire Hall; Civil Air Patrol |
| Medical | Valdez Community Hospital (835-2249); Valdez Native Tribe Clinic (835-4951). Auxiliary health care provided by Valdez Fire Dept/EMS (835-4560 x301). |
| Harbormaster | 835-4981 |

| LOCAL CONTACTS & REGIONAL/STATE ORGANIZATIONS WITH LOCAL OFFICES | | | |
|--|--------------------------------|----------------|--|
| ORGANIZATION | ADDRESS | PHONE | WEBSITE/EMAIL |
| Chugach Alaska Corporation | 3800 Centerpoint Dr., Ste. 700 | 561-2668 | www.chugach-ak.com |
| | Anchorage, AK 99503 | 532-5258 (fax) | |
| | 1840 Bragaw Street, Ste. 110 | 562-4155 | www.chugachmiut.org |

| LOCAL CONTACTS & REGIONAL/STATE ORGANIZATIONS WITH LOCAL OFFICES | | | |
|--|-----------------------------|----------------|--|
| ORGANIZATION | ADDRESS | PHONE | WEBSITE/EMAIL |
| City of Valdez | Anchorage, AK 99508 | 563-2891 (fax) | |
| | P.O. Box 307 | 835-4313 | www.ci.valdez.ak.us |
| | Valdez, AK 99686 | 835-2992 (fax) | |
| Connecting Ties, incorporated | P.O. Box 2017 | 835-3274 | www.connectingties.org |
| | Valdez, AK 99686 | 835-3512 (fax) | |
| Copper Valley Electric Association, Inc. | P.O. Box 45 | 822-3211 | www.cvea.org |
| | Glennallen, AK 99588 | | |
| PWS Economic Development District | 2207 Spenard Road, Ste. 207 | 222-2440 | www.pwsedd.org |
| | Anchorage, AK 99503 | 222-2411 (fax) | |
| The Valdez Native Tribe | P.O. Box 1108 | 835-4951 | www.chugachmiut.org |
| | Valdez, AK 99686 | 835-5589 (fax) | |
| Valdez City School District | P.O. Box 398 | 835-4357 | www.edline.net/pages/Valdez_City_Schools |
| | Valdez, AK 99686 | 835-4964 (fax) | |
| Valdez Convention and Visitors Bureau | 104 Chenega Street | 835-4636 | www.valdezalaska.org |
| | Valdez, AK 99686 | 835-4845 (fax) | info@valdezalaska.org |
| Valdez Star Newspaper | P.O. Box 2949 | 835-2405 | www.valdezstar.net |
| | Valdez, AK 99686 | 835-3882 (fax) | |

| TRANSPORTATION | |
|---------------------------|---|
| Accessibility | The Richardson Highway connects Valdez to Anchorage, Fairbanks and Canada. Port Valdez is ice-free year round and is navigated by hundreds of ocean-going oil cargo vessels each year. The State Ferry provides transport to Whittier, Cordova, Kodiak, Seward and Homer in the summer; Cordova only in the winter. |
| Airport Facilities | The airport is operated by the state, with a 6,500-foot paved runway, instrument landing system and control tower. A State-owned seaplane base is available at Robe Lake. |
| Airline Services | Alaska Airlines; Era Aviation; Era Helicopters; Alaska Air Transit (Charter Service) |
| Freight | Both barges and trucking services deliver cargo to the City. |
| Vessel Support | Valdez has the largest floating concrete dock in the world, with a 1,200 feet front and water depth exceeding 80 feet. Numerous cargo and container facilities are present in Valdez. A small harbor accommodates 546 commercial fishing boats and recreational vessels. Boat launches and haul-out services are available. |

| FACILITIES & UTILITIES | |
|------------------------------|--|
| Telephone | GCI (1-800-800-4800 / www.gci.com) Copper Valley Telephone Cooperative (835-2231 or 1-800-478-6612 / vdzcustserv@cvtc.org) |
| Wireless and Internet | GCI (1-800-800-4800 / www.gci.com) Copper Valley Telephone Cooperative (835-2231 or 1-800-478-6612 / vdzcustserv@cvtc.org) |
| TV Stations | None |
| Radio Stations | KCHU; KVAK |
| Cable Provider | GCI |
| Teleconferencing | Alaska Teleconferencing Network; Legislative Information Office |
| Electricity | Provided by Copper Valley Electric |
| Fuel | Gasoline, diesel, and propane. |
| Fuel Storage | Unknown |
| Housing | Best Western Valdez Harbor Inn, Keystone Hotel, Mountain Sky Hotel, Glacier Sound Inn, Totem Inn |
| Water & Sewage | Water is derived from four primary wells and is stored in two 750,000-gal. reservoirs prior to piped distribution throughout Valdez. Water storage capacity is 2.24 million gallons. The sewage treatment plant is capable of processing 1.25 million gallons a day. Sewage is deposited in a secondary treatment lagoon. Over 95% of homes are fully plumbed. Many homes use individual wells and septic tanks. |
| Miscellaneous | The Class 2 landfill uses a balefill system. An oil and hazardous waste recycling center was completed in 1998. |

COMMUNICATIONS

| SPILL RESPONSE SUPPORT <i>(Contact local officials to determine possibility of using community facilities.)</i> | |
|---|---|
| Potential Command Posts | SERVS Valdez Emergency Operations Center (835-6620); MSO Valdez; Valdez Convention & Civic Center (835-4440); Black Gold Recreation Hall; Valdez Teen Center; Valdez Native Assoc. Bingo Hall; Valdez Senior Citizens Center; Valdez Consortium Library and Valdez Museum; Prince William Sound Community College (834-1600); Valdez High School (835-4767); Valdez Jr. High (835-2244); Valdez Elementary (835-4728) |
| Potential Staging Areas | State Operated Airport (835-5658); Alaska National Guard Armory (835-2234); Prince William Sound Community College (834-1600); Valdez High School (835-4767); Valdez Jr. High (835-2244); Valdez Elementary (835-4728); State District Court; ADEC Warehouse (835-4698); Harbor (835-4981) |
| Local Spill Response Equipment | ADEC spill response conex (see page B-72 for an inventory of spill response assets). Valdez is the center for crisis response equipment in Prince William Sound. Alyeska/SERVS (Ship Escort Response Vessel System) has an enormous stockpile of response equipment. |

WHITTIER COMMUNITY PROFILE

| | |
|---|---|
| Location and Climate | Whittier is on the northeast shore of the Kenai Peninsula, at the head of Passage Canal. It is on the west side of Prince William Sound, 75 miles southeast of Anchorage. It lies at approximately 60.77306° North Latitude and -148.68389° West Longitude. (Sec. 24, T008N, R004E, Seward Meridian.) Whittier is located in the Anchorage Recording District. Winter temperatures range from 17° to 28° F; summer temperatures average 49° to 63° F. Average annual precipitation includes 66 inches of rain and 80 inches of snowfall. |
| History, Culture, & Demographics | Passage Canal was once the quickest route from Prince William Sound to Cook Inlet. Chugach Indians would portage to Turnagain Arm in search of fish. Nearby Whittier Glacier was named for the American poet John Greenleaf Whittier, and was first published in 1915 by the U.S. Coast & Geodetic Survey. A port and railroad terminus were constructed by the U.S. Army for transport of fuel and other supplies into Alaska during World War II. The railroad spur and two tunnels were completed in 1943, and the Whittier Port became the entrance for troops and dependents of the Alaska Command. The huge buildings that dominate Whittier began construction in 1948. The 14-story Hodge Building (now Begich Towers) was built for Army bachelors quarters and family housing, with 198 apartments. The Buckner Building, completed in 1953, had 1,000 apartments and was once the largest building in Alaska. It was called the "city under one roof," with a hospital, bowling alley, theater, gym, swimming pool and shops for Army personnel. Whittier Manor was built in the early 1950s by private developers as rental units for civilian employees. The Port remained an active Army facility until 1960; at that time, the population was 1,200. Whittier Manor was converted to condominiums in 1964; Begich Towers now houses the majority of residents, as the Buckner Building is no longer occupied. The City was incorporated in 1969. Residents enjoy sport-fishing, commercial fishing and subsistence activities. |
| Economy | The 2010 U.S. Census data showed 5.45% of the population are Alaska Native or part Native. The 2010 U.S. Census data also showed there were 280 total housing units, and 166 were vacant, of which 104 of these units are used only seasonally. The median household income was \$46,250, per capita income was \$31,624 and 13.96% of residents were living below the poverty level. |
| Subsistence | The city, school, local services and summer tourism support Whittier. Tours, charters and sport fishing in Prince William Sound attract seasonal visitors. Ten residents hold commercial fishing permits. |
| Population | A small portion of Whittier residents practice the subsistence lifestyle. |
| Borough Located In | 220 (2010 U.S. Census) |
| Incorporation Type | Unorganized |
| Native Entities | 2 nd Class City |
| | Regional: Chugach Alaska Corporation |
| | Nonprofit: Chugachmiut |

EMERGENCY SERVICES

| | |
|---------------------|---|
| Police | City Police (472-2340) |
| Fire | City Volunteer Fire Department (472-2340); City Fire Hall, City Ambulance |
| Medical | The City of Whittier Medical Clinic (472-2303) is a qualified Emergency Care Center. Auxiliary health care provided by Whittier Volunteer Ambulance Corps (Clinic 472-2303/472-2340). |
| Harbormaster | 472-2375; Alyeska/SERVS (472-2473) |

LOCAL CONTACTS & REGIONAL/STATE ORGANIZATIONS WITH LOCAL OFFICES

| ORGANIZATION | ADDRESS | PHONE | WEBSITE/EMAIL |
|--|---|----------------------------|--|
| Chugach Alaska Corporation | 3800 Centerpoint Drive, Ste, 700 Anchorage, AK 99503 | 561-2668 562-5258 (fax) | www.chugach-ak.com |
| City of Whittier | P.O. Box 608 Whittier, AK 99693 | 472-2327 472-2404 (fax) | www.whittieralaska.gov info@whittieralaska.gov |
| Eastern Aleutian Tribes, Incorporated | 3380 C Street, Suite 100 Anchorage, AK 99503 | 277-1440 277-1446 (fax) | www.eatribes.org (Native Health Care Provider) |
| Greater Whittier Chamber of Commerce | P.O. Box 607 Whittier, AK 99693 | 278-2493 278-2491 (fax) | www.whittieralaskachamber.org |

| LOCAL CONTACTS & REGIONAL/STATE ORGANIZATIONS WITH LOCAL OFFICES | | | |
|--|--|----------------------------|---|
| ORGANIZATION | ADDRESS | PHONE | WEBSITE/EMAIL |
| Municipality of Anchorage | 6325 West 6 th Ave., Suite 250 Anchorage, AK 99501 | 343-4311 343-4313 (fax) | www.muni.org (Landfill Operator) |
| PWS Economic Development District | 2207 Spenard Road, Suite 207 Anchorage, AK 99503 | 222-2440 222-2411 (fax) | www.pwsedd.org |

| TRANSPORTATION | |
|---------------------------|--|
| Accessibility | Whittier is an ice-free port and is accessible by road, rail, ferry, boat and aircraft. To enter Whittier by vehicle, you must pass through the state maintained tunnel and pay a \$12.00 roundtrip toll to enter (1-877-611-2586 / http://dot.alaska.gov/creg/whittiertunnel/schedule.shtml). Whittier has a 1480' by 58' gravel airstrip that accommodates charter aircraft and a city-owned seaplane dock available for passenger transfer. |
| Airport Facilities | The State-owned 1,480-foot gravel airstrip accommodates charter aircraft, and a City-owned seaplane dock is available for passenger transfer. |
| Airline Services | None |
| Freight | |
| Vessel Support | |

| FACILITIES & UTILITIES | |
|------------------------------|--|
| Telephone | Local Service: Yukon Telephone (472-2300 / www.yukontel.com) Long Distance: GCI (1-800-800-4800 / www.gci.com) |
| Wireless and Internet | GCI (1-800-800-4800 / www.gci.com) |
| TV Stations | None |
| Radio Stations | KCHU-AM |
| Cable Provider | Supervisions Cable TV |
| Teleconferencing | Alaska Teleconferencing Network; Valdez Legislative Information Office |
| Electricity | Provided by Chugach Electric Association |
| Fuel | Gasoline, diesel, and propane. |
| Fuel Storage | Shoreside Petroleum Inc. (48,000 gals.); Department of Defense. |
| Housing | June's Whittier B&B Suites, Anchor INN; Sportsman's Inn; Tent/RV Park |
| Water & Sewage | Water is derived from wells and a reservoir. Water storage capacity is 1.2 million gallons. The entire community is served by a piped water and sewer system, and over 95% of homes are fully plumbed. The older portions of the City sewer system need replacement. |
| Miscellaneous | Refuse is hauled out by a private contractor to Anchorage - the landfill has been closed. An oil and hazardous waste recycling center was completed in 1998. |

COMMUNICATIONS

| SPILL RESPONSE SUPPORT | |
|--|---|
| <i>(Contact local officials to determine possibility of using community facilities.)</i> | |
| Potential Command Posts | Begich Towers Cullum Room; City Library; Whittier Historical & Fine Arts Museum; Whittier Community School |
| Potential Staging Areas | None identified |
| Local Spill Response Equipment | ADEC spill response conex (see page B-72 for an inventory of spill response assets). SERVS 14 emergency response equipment conexes are located behind Long Dock. Additional emergency response equipment is located near the HarborMaster's office and the USCG maintains equipment in the railroad yard. Shoreside Petroleum has their own cleanup equipment that they manage and maintain. Shoreside provides fuel for the City of Whittier, cruise ships, and fishing vessels in the small boat harbor. The Harbormaster and the Fishing Vessel Administrator are responsible for the deployment of the SERVS equipment in a crisis. Currently both positions are held by the same person. |

RESOURCES: PART TWO - EQUIPMENT

This section highlights the major resources and quantities of response-related equipment that may be available for the Prince William Sound subarea. Summary information such as this will be valuable during spill response planning and especially during actual spill responses. The listing provides information on both local resources and those resources that may be available from outside the immediate area since a significant spill event would most likely require resources from other locations. For more detailed equipment inventories for the other regions of the state, consult the appropriate Subarea Contingency Plan (SCP) for the particular region. Also, see the **Unified Plan, Annex E, Appendix I: Equipment**, for general information on Alaska.

Actual availability of equipment will depend upon contractual arrangements and agreements between the party owning the equipment and the party desiring to purchase or use the equipment. No prior permission or arrangement for the use of this equipment is implied or granted by the inclusion of any organization's equipment, whether federal, state, local, or privately owned. Equipment listings are as follows:

COMMERCIALY AVAILABLE EQUIPMENT

1. Vessels
2. Boom
3. Skimmers
4. Miscellaneous

NON-COMMERCIALY AVAILABLE EQUIPMENT

INDUSTRY SPILL COOPERATIVE EQUIPMENT

(This page intentionally left blank)

A. COMMERCIALLY AVAILABLE EQUIPMENT

1. VESSELS

| TUG INVENTORY | | | | | | | |
|----------------------|------------------|---------------------|----------------|---------------------|-------------------|--------------------|--------------|
| Location | Name | Operator | Contact | Phone | Horsepower | L/B/D/ (FT) | Berth |
| AK | Tug Sea Hawk | AMC | | 206-455-4474 | 2600 | 85 | |
| AK | Tug Agnes Foss | Foss Launch & Barge | Bill Madigan | 907-274-1577 (24hr) | 3000 | 114/31/15 | 8 |
| AK | Tug Drew Foss | Foss Launch & Barge | Bill Madigan | 907-274-1577 (24hr) | 3000 | 120/34/16 | 8 |
| AK | Tug Jeffrey Foss | Foss Launch & Barge | Bill Madigan | 907-274-1577 (24hr) | 3000 | 114/31/15 | 8 |
| AK | Tug Sidney Foss | Foss Launch & Barge | Bill Madigan | 907-274-1577 (24hr) | 3000 | 120/34/16 | 8 |
| AK | Tug Wendy Foss | Foss Launch & Barge | Bill Madigan | 907-274-1577 (24hr) | 4000 | 117/34/16 | 8 |
| | | | | | | | |
| | | | | | | | |
| | | | | | | | |
| | | | | | | | |
| | | | | | | | |
| | | | | | | | |
| | | | | | | | |
| | | | | | | | |

| BARGE INVENTORY | | | | | | | |
|------------------------|-------------------|---------------------|----------------|------------------------|-------------------|--------------|----------------|
| Location | Barge Name | Operator | Contact | Phone | Barge Type | L/B/D | Remarks |
| Various AK Areas | FOS 255 | Foss Launch & Barge | Bill Madigan | 907-274-1577 (24hr) | Petro-R | 250/76/17 | DC |
| Various AK Areas | FOS 256 | Foss Launch & Barge | Bill Madigan | 907-274-1577 (24hr) | Petro-R | 250/76/17 | DC |
| Various AK Areas | FOSS 343 | Foss Launch & Barge | Bill Madigan | 907-274-1577 (24hr) | Deck | 343/76/18 | FLF-A-WD |
| Various AK Areas | FOSS 286-1 | Foss Launch & Barge | Bill Madigan | 907-274-1577 (24hr) | Deck | 286/76/18 | FLA |
| | | | | | | | |
| | | | | | | | |
| | | | | | | | |
| | | | | | | | |
| | | | | | | | |
| | | | | | | | |

| WORK BOAT INVENTORY | | | | | | | |
|----------------------------|--------------------|---------------|-----------------------|-----------------|--------------|-------------------|-------------------|
| Location | Vessel Name | Type | Company | Contact | Phone | L/B/D (FT) | Horsepower |
| Valdez | | Landing Craft | R & R Diving Services | Richard L. Wade | 907-835-4375 | 56 | |
| Valdez | | Work Boat | R & R Diving Services | Richard L. Wade | 907-835-4375 | 22 | |
| Valdez | | Utility Boat | R & R Diving Services | Richard L. Wade | 907-835-4375 | 32 | |
| | | | | | | | |
| | | | | | | | |
| | | | | | | | |

2. BOOM EQUIPMENT

| BOOM INVENTORY | | | | | | | | |
|----------------|------------|-----------------|-------------|---------------|-------------|--------------|----------|---------|
| Location | Owner | Type/Size | Length (FT) | LBS/FT EST. * | Design Use | Contact | Work # | 24-HR # |
| Valdez | R&R Diving | Harbor Boom | 500 | | Containment | Richard Wade | 835-4375 | |
| Valdez | R&R Diving | Contractor Boom | 1000 | | Containment | Richard Wade | 835-4375 | |

3. SKIMMERS

| SKIMMER INVENTORY | | | | | | | | | |
|-------------------|--------|---------|-------|------|------|-----------------------------|----------------------|-------------------------------|-------------------------------|
| Location | Source | Contact | Phone | Type | Qty. | Nameplate Capacity [BBL/HR] | 20% Capacity Derated | 12 HR Recovery Derated [BBLS] | 24 HR Recovery Derated [BBLS] |
| | | | | | | | | | |
| | | | | | | | | | |
| | | | | | | | | | |
| | | | | | | | | | |
| | | | | | | | | | |
| | | | | | | | | | |
| | | | | | | | | | |
| | | | | | | | | | |

4. MISCELLANEOUS

| Category | Owner | Quantity | Description | Location |
|----------|-------|----------|-------------|----------|
| | | | | |
| | | | | |
| | | | | |
| | | | | |
| | | | | |
| | | | | |
| | | | | |
| | | | | |

Specialty Equipment

| Location | Owner | Type/Size of Item | Quantity | Contact | Work # | 24 Hour # |
|-----------|------------|--------------------|----------|-------------|----------|-----------|
| Anchorage | Lynden Inc | 12' Ore Containers | 300 | Dave Haugen | 245-1544 | |
| Anchorage | Lynden Inc | 18' Ore Containers | 88 | Dave Haugen | 245-1544 | |
| | | | | | | |

Camp Equipment

| Location | Owner | Type/Size of Item/Quantity | Contact Phone # |
|-----------|---------------|--|----------------------|
| Anchorage | Bering Marine | Atco 10'x56' Units; Use-Offices, Sleepers, Storage, Lavatory/Shower: 90 | 277-9834 248-7646 |
| Anchorage | Bering Marine | 56 Man Atco Self Contained Camp w/7 Sleepers, 1 Kitchen/Diner, 1 Lavatory, Generator Van, Water & Sewage Treatment Plant | 277-9834 248-7646 |
| Anchorage | Bering Marine | 24 Man Camp w/6 each Skid Mounted Units w/Lavatory, Kitchen/Diner, & Rec Room | 277-9834 248-7646 |

The following highlights the significant items in the R & R Diving Services (Valdez) inventory. For specific questions regarding R & R Diving spill response equipment assets, contact Richard L. Wade at 835-4375.

| VALDEZ EQUIPMENT | | |
|------------------------------|----|---|
| Bayliner Contessa, 29 ft | 01 | |
| Landing Craft, 56 ft | 01 | |
| Monark Work Boat, 22 ft | 01 | |
| Salinger Rubber Boat, 18 ft | 01 | |
| Utility Boat, 32 ft | 01 | |
| Rubber raft, 10 ft | 03 | |
| Harbor boom, 500 ft | 01 | |
| Contractor boom, 1000 ft | 01 | |
| Sorbent boom | | |
| Sorbent sweep | | |
| Sorbent pads | | |
| Tyvek suits | | |
| Rubber boots & gloves | | |
| Respirators | | |
| Generator, 15 kW | 01 | |
| Generator, 5 kW | 01 | |
| Generator, 1000 kW | 01 | |
| Generator, 1200 kW | 01 | |
| Compressor, 8 CFM, 120 psi | 01 | |
| Compressor, 25 CFM | 01 | |
| Compressor, 10 CFM, 5000 psi | 01 | |
| Pumps | | |
| Power washers | 02 | |
| Steam cleaners | 03 | |
| Heavy equipment | | various, incl. loaders, dozers, graders, vacuum truck, etc. |
| Automobiles | | various, incl. vans, pickups, motorhome |

Facility Equipment

The Oil Pollution Act of 1990 (OPA 90) requires that all "designated waterfront facilities" and all mobile transfer operators submit a facility response plan to be reviewed and approved by the cognizant Captain of the Port. In Prince William Sound, all required facilities and mobile transfer operators have submitted the required plans. One aspect of these response plans is for the owner/operator to identify by contract or other approved means the equipment needed to cleanup to the maximum extent practicable their worst case discharge.

For a list of each facility's response equipment, refer to each facility response plan. Facilities for Prince William Sound are as follows:

- Orca Oil Company - Cordova
- Silver Bay Logging Company - McLeod Harbor, Montague Island
- TAPS/Alyeska Terminal - Valdez
- Tesoro Alaska Valdez Terminal - Valdez
- Valdez Fuel Company - Valdez
- Harbor Fuel Company - Valdez
- Peter Pan Seafood - Valdez
- Nautilus Seafood - Valdez
- Petrostar Refinery - Valdez
- Wolverine Gas Company - Glennallen
- Hub of Alaska - Glennallen
- Copper Valley Fuel - Glennallen
- Service Oil and Gas - Glennallen
- Gulkana Airport Service Company – Glennallen

The equipment list and storage locations for oil spill response equipment for Alyeska and SERVS can be found in SERVS Technical Manual SV-140.

B. NON-COMMERCIALY AVAILABLE EQUIPMENT

1. USCG MAINTAINED CONEX AND SPILL RESPONSE EQUIPMENT INVENTORY

For MSO Valdez-based equipment call 835-7228 (24- hour emergency contact: 835-7200).

For MSO Anchorage-based equipment call 271-6700/6721

Transport Options: No Government options generally available. Commercial trailer required to move the two 20' conex boxes

| CONEXES AND OTHER EQUIPMENT | | | | |
|------------------------------------|--------------|-----------------|--|-----------------|
| Category | Owner | Quantity | Description | Location |
| Boom | USCG | 12 bales | Type 270 | Cordova |
| | USCG | 1000 | Sea Curtain Boom | Cordova |
| | USCG | 72 bales | Type 270 | Valdez |
| | USCG | 1000 | Sea Curtain Boom | Valdez |
| | USCG | 1000 | Harbor Boom | Valdez |
| | USCG | 700 | Offshore Boom | Valdez |
| | USCG | 650 | Nearshore Boom | Valdez |
| Anchors | USCG | 8 | | Valdez |
| | USCG | 6 | | Cordova |
| Sorbent Material | USCG | 42 bales | Sorbent Pads, Type 151 | Valdez |
| | USCG | 45 bales | Sorbent Sweep, Type 126 | Valdez |
| | USCG | 10 rolls | Sorbent Roll, Type 100 | Valdez |
| | USCG | 40 bales | Sorbent Pads, Type 151 | Cordova |
| Buoys | USCG | 6 | | Valdez |
| | USCG | 6 | | Cordova |
| Miscellaneous | USCG | Various | Bags, earth screws, polypro line | Valdez/Cordova |
| PPE | USCG | Various | Raingear, gloves, suits, boots, hardhats | Valdez |
| | | | | |
| | | | | |

VESSEL OF OPPORTUNITY SKIMMING SYSTEMS

| VOSS PACKAGE | | | | | | | |
|---------------|-------|------|---|-------------|------------|----------|-----------|
| Location | Owner | Qty. | Description | Design Use | Contact | Work # | 24-Hour # |
| MSO Anchorage | USCG | 1 | VSL of Opportunity Skimming System | Containment | Supervisor | 271-6700 | 271-6700 |
| | | 2 | Auger Screw Pump Weir Skimmer 180 GPM/300 GPM Desmi | | | | |
| | | 2 | 45' Boom Outrigger: 3 Sections | | | | |
| | | 1 | FAST Sweep Reel Boom | | | | |
| | | 2 | Portable Davits | | | | |
| | | 2 | 800 GPM Prime Mover | | | | |
| | | 2 | 28,000 Gallon Inflatable Barges | | | | |

| Category | Quantity | Description | Location |
|-------------------|----------|--------------------------------|---------------------------------|
| Additional Boom | 5,000' | American Marine 42" Ocean Boom | Foam Filled: 500' per Container |
| Boom Containers | 10 ea. | 8' x 8' x 8.5' Boom Containers | Aluminum w/ Fork Pockets and |
| Flat Bed Trailers | 4 ea. | 1 ea. 48' Trailer & 3 ea. 42' | |

Equipment Location: Bldg 800, Fort Richardson
Access: Contact Commanding Officer, Port Ops Officer, or DRAT
Transport Options: DRAT will coordinate with SUPSALV.

2. ADEC Community Spill Response Agreements and Response Conex Inventory (see next page for locations and conex inventory)

Community Spill Response Agreements: ADEC has entered into formal agreements with the following communities whereby the community may be requested to take initial response actions for spills in the local area (other than those caused by the community). ADEC will reimburse the community for costs incurred in responding to the spill and any containment and recovery actions involved.

- City of Cordova
- City of Valdez
- City of Whittier

Spill Response Conex: ADEC also maintains a spill response conex in Anchorage. A summary map of response agreements and spill response conexes (with an equipment inventory) is provided on the following page.

C. INDUSTRY SPILL COOPERATIVE EQUIPMENT

There are presently no industry spill response cooperatives located in Prince William Sound.

However, Alaska Chadux Corporation (ACC) does serve members in the Prince William Sound area. The 24-hour phone is (cellular) 229-4474. The general office number is 278-3365. For a complete inventory of the equipment held, refer to the ACC Operations Manual.

The following highlights the significant items in the ACC inventory located in the Prince William Sound Area. Additional assets are staged in Anchorage and other locations. For specific questions regarding ACC spill response equipment assets, contact the ACC Logistics Manager at 348-2365.

VALDEZ EQUIPMENT

| VDZ-01, 20 FT CONNEX, NO CHASSIS, RECOVERY | | |
|--|----|--|
| Skimmer, Weir, Skim Pak | 01 | |
| Skimmer, Rope Mop, MW41G, diesel | 01 | |
| Skimmer, Rope Mop, MW41E, electric | 01 | |
| Mantaray skimmer head | 02 | |
| Trash Pump, Yanmar, 3 inch, diesel | 03 | |
| Trash Pump, Hatz, 4 inch, diesel | 01 | |
| Generator, 7.5 kW, diesel | 01 | |
| Fast Tanks, 2400 gallons | 03 | |

| VDZ-02, 20 FT CONNEX, NO CHASSIS, CONTAINMENT | | |
|---|---------|--|
| Boom, 24 inch | 1000 ft | |
| Anchor System | 01 | |
| Bladder, 1250 gallon, Canflex, towable | 01 | |

| VDZ 03, 40 FT CONNEX, NO CHASSIS, CONTAINMENT | | |
|---|---------|--|
| Boom, 20 inch | 2800 ft | |
| Anchor System | 03 | |
| P.P.E. Kit | 01 | |
| Hose Kit, 2/25 ft suction, 4/50 ft discharge | 01 | |

| YARD | | |
|-------------|----|----------|
| Boat, 18 ft | 01 | Boat # 3 |

CORDOVA Equipment

| CDV-01, 20 FT CONNEX, NO CHASSIS, RECOVERY | | |
|--|---------|---------------|
| Skimmer, Weir, Skim Pak | 01 | |
| Skimmer, Rope Mop, MW41G, diesel | 01 | |
| Skimmer, Rope Mop, MW41E, electric | 01 | |
| Trash pump, Yanmar, 3 inch | 02 | |
| Trash Pump, Yanmar, 4 inch | 02 | |
| Mantaray skimmer head | 02 | |
| Generator, 7.5 kW, diesel | 01 | |
| Hose Kit, 2/25 ft suction, 4/50 ft discharge | 01 | |
| Fast Tanks, 2400 gallons | 03 | |
| P.P.E. Kit | 01 | |
| Absorbent boom, 8 inch | 18 bags | 40 ft per bag |

| | | |
|------------------------|---------|---------------|
| Absorbent boom, 6 inch | 09 bags | 40 ft per bag |
|------------------------|---------|---------------|

| CDV-02, 20 FT CONNEX, NO CHASSIS, CONTAINMENT | | |
|---|---------|--|
| Boom, 24 inch | 1200 ft | |
| Bladder, 1250 gallon, Canflex, towable | 01 | |
| Anchor System | 04 | |

| CDV 03, 20 FT CONNEX, NO CHASSIS, CONTAINMENT | | |
|---|---------|--|
| Boom, 20 inch | 2000 ft | |

| YARD | | |
|-------------|----|----------|
| Boat, 18 ft | 01 | Boat # 4 |

Several other out-of-region spill response cooperatives exist in Alaska and they present a valuable source of response equipment:

- Cook Inlet Spill Prevention and Response Inc. (CISPRI) is a Level E classified Oil Spill Response Organization serving the Cook Inlet region and located north of the town Kenai on the Kenai Peninsula, 180 highway miles south of Anchorage. The 24-hour phone is 776-5129.
- Alaska Clean Seas (ACS) is a North Slope cooperative headquartered in Prudhoe Bay. The 24-hour phone is 659-2405.
- Southeast Alaska Petroleum Resource Organization (SEAPRO) serves members in the Southeast Alaska area and is based out of Ketchikan. The 24-hour phone is 225-7002.

The **Unified Plan, Annex E, Appendix III, Tab W** lists the complete address and contact numbers for Alaska's oil spill response cooperatives.

RESOURCES: PART THREE - INFORMATION DIRECTORY

A. AIRPORTS AND AIR SERVICES

For current runway status, refer to the latest edition of the AK Supplement to the NOAA flight information publication. Additional information may be available in **Part One- Community Profiles**. Also refer to the following website for detailed information on airports in Alaska. In the “Quick Listing” Search pattern, select “Alaska” to access information on the 600 plus public and private airports in the State:

<http://www.gcr1.com/5010web/>

| PUBLIC-USE AIRPORTS/LANDING STRIPS WITHIN PRINCE WILLIAM SOUND SUBAREA | | | | |
|--|-------------------------|------------------------------------|--------------------|---------------------------------------|
| LOCATION | RUNWAY LENGTH (FEET) | RUNWAY COMPOSITION; LIGHTING | EMERGENCY FUEL | REMARKS; AIRPORT MANAGER PHONE |
| Chenega Bay | 3,000 | Gravel | | Unattended; 262-7562 |
| Chistochina | 2,060 | Turf-Gravel; Lights | | Unattended; 822-3222 |
| Chitina | 2,850 | Gravel | | Unattended; 822-3222 |
| Copper Center 2 | 2,200 | Gravel | | Unattended; 822-3222 |
| Cordova (Muni) | 1,800 | Gravel | | Unattended; 424-3202 |
| Cordova (Merle K Smith) | 7,500 | Asphalt; Lights | | Attended; 424-3202 |
| Cordova (Strawberry Point) | 1,600 | Turf | | Private airport; Unattended; 424-7161 |
| Gulkana | 5,001 | Asphalt; Lights | 100LL | Attended; 822-3222 |
| Lake Louise (Evergreen Lodge) | 5,000 | Water (ice) | | Private airport; attended; 822-3250 |
| May Creek | 2,700 | Turf-Gravel | | Unattended; 822-3222 |
| McCarthy | 3,500 | Gravel | | Unattended; 822-3222 |
| McCarthy (Jakes Bar) | 1,000 | Gravel | | Unattended; 822-7240 |
| McCarthy (Swift Creek) | 2,000 | Turf | | Private airport; unattended; 554-4414 |
| Middleton Island | 3,158 | Gravel-Dirt | | Unattended; 283-4526 |
| Northway | 5,100 | Asphalt-Gravel; Lights | 100LL B+, MoGas | Attended; 883-5128 |
| Paxson | 1,900 | Turf-Gravel | | Private airport; unattended; 822-3330 |
| Tatitlek | 3,701 | Gravel; Lights | | Unattended; 835-5658 |
| Tazlina | 1,200 | Gravel | | Unattended; 822-3222 |
| Tazlina (Smoky Lake) | 2,200 | Water (ice) | | Private airport; attended; 822-3061 |
| Tetlin | 3,300 | Gravel | | Private airport; unattended; 883-5128 |
| Thompson Pass | 2,530 | Turf-Gravel | | Unattended; 269-8503 |
| Tok 2 | 2,035 | Gravel | | Private airport; unattended |
| Tok Junction | 2,509 | Asphalt; Lights | 100LL A | Unattended; 883-5128 |
| Valdez (Pioneer Field) | 6,500 | Asphalt; Lights | 100LL B | Attended; 835-5658 |
| Whittier | 1,480 | Gravel | | Unattended; 783-2232 |

A statewide listing of C-130 capable airports with Latitude/Longitude location and runway dimensions is available in the **Unified Plan, Annex E**.

| AIRCRAFT COMPANIES AVAILABLE FOR TRANSPORTATION | | | | |
|---|--|----------------------------------|---------------------------------|--|
| COMPANY | CONTACT | PHONE | LOCATION | AIRCRAFT /CAPABILITIES |
| Alaska Airlines | Reservations | 800-252-7522 | Anchorage | Daily service to Cordova |
| ERA Aviation | Reservations | 855-850-7359 | Anchorage | Daily service to Cordova, Valdez |
| AK Air National Guard | Lt. Col. Graybeal | 249-1105 249-1131 | Anchorage | (8) C-130H; (4) C-130; (6) HH-60 |
| AK Army National Guard | Col. Stigar Lt. Col. Kidrick Lt. Col. Williams | 428-6631 428-6325 428-6310 | Anchorage | (2) UH-60L; (8) C-23; (1) C-12 |
| Dept. of Defense | ALCOM/3 rd Wing Command Post | 552-3000 | (ALCOM) Elmendorf AFB | C-130s, CH-47D, UH-60, UH-1P, C-12 |
| ERA Helicopters | Lash Larew | 550-8600 659-2465 550-8653 | Anchorage Deadhorse Kenai | ASTAR 350 B2, AGUSTA A 119 (Koala), AGUSTA A 119 MKII, AGUSTA A 109 POWER, EC145, EC 135 CPDS P2+, AgustaWestland AW 139, Sikorsky S76 A++, Sikorsky S76 C++, EC 225 |
| Bristow Group Alaska | Tom Mays | 452-1197 835-4501 | Fairbanks/Valdez | BO-105CBS-4, CEU206G (Stationaire 6), HB-206B (Jetranger III), HB-206L-3 (Longranger) |
| Cordova Air Service | Davis Erbey | 424-3289 | Cordova (Eyak Lake) | Cessna 206, Beaver, Scout, Piper PA-12 |
| | | | | |
| | | | | |
| | | | | |
| | | | | |
| | | | | |
| | | | | |
| | | | | |

B. OILED OR POTENTIALLY-OILED WILDLIFE

Guidance for determining how to deal with oiled or potentially-oiled wildlife is found in Annex G of the Unified Plan, *Wildlife Protection Guidelines for Alaska (Guidelines)*. For example, the *Guidelines* include contact information for wildlife resource agencies by wildlife species (Appendix 26); information on factors that need to be considered when determining when to begin and end a wildlife capture and treatment program (Appendix 1); permits and/or authorization required for wildlife response activities (Appendix 16); entities in Alaska with equipment and materials stockpiled for wildlife response activities (Appendix 21); and checklists for requesting authorization to conduct wildlife deterrence and/or wildlife capture, stabilization, transportation, and treatment (Appendices 24 and 25).

Questions regarding oiled or potentially-oiled wildlife preparedness and response activities should be directed to:

| | |
|---|----------|
| U.S. Department of the Interior-Office of..... | 271-5011 |
| Environmental Policy and Compliance | |
| U.S. Department of Commerce-National Marine | 271-5006 |
| Fisheries Service | |
| Alaska Department of Fish and Game | 267-2342 |
| Habitat Division | |

C. CONTRACTORS: BOA AND TERM

Federal Basic Ordering Agreement (BOA) Contractors: The Coast Guard has authority to access civilian equipment, personnel and services under a Basic Ordering Agreement. The most current civilian contractors list can be found at <http://www.uscg.mil/SILC/emergency.asp>.

| BOA Number | Contractor | Address | Phone | POC Email |
|---|--|--|--------------------------|--|
| HSCG84-13-A-J00003 | AES Environmental Operations, LLC | 3900 C Street, Suite 601, Anchorage, AK 99503 | 339-5498 | Daniel.gallagher@asrcenergy.com |
| HSCG84-13-A-J00005 | Alaska Chadux Corp (COOP) | 2347 Azurite Court, Anchorage, AK 99507 | 348-2238 348-2230 (f) | jallen@chadux.com |
| HSCG84-13-A-J00007 | Alaska Commercial Divers | P.O. Box 9351, Ketchikan, AK 99901 | 247-0771 617-6199 (c) | alaskacommercialdivers@gmail.com |
| HSCG84-12-A-J00002 | Alaska Marine Response | P.O. Box 1834, Cordova, AK 99574 | 424-7424 | akmarineresponse@gmail.com |
| DTCG89-02-A-68F900 | Alyeska Pipeline Service | P.O. Box 196606, Anchorage, AK 99519 | 834-6902 831-1008 (c) | |
| HSCG84-12-A-J00001 | Chemtrack Alaska, Inc. | 11711 S. Gambell Street, Anchorage, AK 99515 | 349-2511 | cariie@chemtrak.net |
| HSCG84-12-A-J00008 | Cook Inlet (RCAC) | 8195 Kenai Spur, Kenai, AK 99611 | 283-7222 283-6102 (f) | munger@circac.org |
| HSCG84-13-A-J00011 | Diversified Divers | 4051 Old Dairy Road, Ketchikan, AK 99901 | 247-3483 | diversifieddiving@yahoo.com |
| HSCG84-13-A-J00001 | Environmental Remedies, LLC | 400 Sawmill Drive, Valdez, AK 99686 | 225-3131 | Environmental_remedies@hotmail.com |
| DTCG89-93-A-68F919 | Magone Marine Services, inc. | P.O. Box 920247, Dutch Harbor, AK 99692 | 581-1400 581-1495 (f) | dan@magonemarine.com |
| DTCG89-95-A-68F972 | Pacific Environmental Corporation (PENCO) | 6000 A Street, Anchorage, AK 99518 | 562-5420 562-5426 (f) | |
| HSCG84-14-A-J00001 | Power Systems and Supplies | 6841 N. Tongass Highway, Ketchikan, AK 99901 | 247-7772 617-3392 | andrew@pssak.com |
| DTCG89-95-A-68F970 | R&R Diving | SR Box 20, Valdez, AK 99686 | 835-4375 835-5465 (f) | rlw@cvalaska.net |
| DTCG89-95-A-68F969 | Southeast Alaska Lighterage (SEAL) | 22745 Glacier Highway, Juneau, AK 99801 | 789-4210 789-7325 (f) | seal@alaska.net |
| DTCG89-99-A-68F953 | Southeast Alaska Petroleum Resources Organization, Inc. (SEAPRO) | 540 Water Street, Ste 201, Ketchikan, AK 99901 | 225-7002 247-1117 (f) | |
| DTCG89-98-A-68F923 | SOS Emerg. Response Team (Seldovia Response Team) | P.O. Box 194, Seldovia, AK 99663 | 234-7400 234-7699 (f) | office@sosrt.org |
| CONTRACTING OFFICERS for USCG 17TH DISTRICT: ALASKA | | | | |
| Primary Contact | (510) 437-3009 | | | |
| Alternate Contact | (510) 437-3235 | | | |
| Chief of Contracting | (757) 628-4114 | | | |
| D17 DRAT/MEP: | 463-2247 | | | |
| Sector ANCHORAGE PO: | 957-0159/957-1688 | | | |

State Term Contractors:

ADEC maintains Term Contracts with several companies and consulting firms for providing needed expertise and assistance during responses to oils spills and hazardous substance releases. These contracts can be activated by the issuance of a Notice To Proceed by the ADEC Contract Manager or the SOSC. Refer to the **Unified Plan, Annex E, Appendix III, Tab X** for a listing of the companies holding a Term Contract with the State of Alaska.

D. HISTORIC PROPERTIES PROTECTION

Guidance for how to ensure that preparedness and emergency response activities take historic properties protection into account is provided in the *Alaska Implementation Guidelines for Federal On-Scene Coordinators for the Programmatic Agreement on Protection of Historic Properties during Emergency Response under the National Oil and Hazardous Substances Pollution Contingency Plan (Guidelines)*. For example, Attachment 5 of the *Guidelines* provides information to Federal On-Scene Coordinators (FOSCs) to help them determine when historic properties need to be considered following an oil discharge or hazardous substance release, and when to activate an Historic Properties Specialist. The *Guidelines*, which will be included in Annex M of Change 3 of the Unified Plan, are available on the Alaska RRT website at: http://www.akrrt.org/AK_IPG.pdf.

Questions about historic properties preparedness and response activities should be directed to:

U.S. Department of the Interior-Office of Environmental.....271-5011
Policy and Compliance

Alaska Office of History and Archaeology.....269-8721

E. EMERGENCY SERVICES/MANAGERS

Emergency phone numbers for police, fire, and medical for each town and village in the subarea are listed together in the **Response Section** and individually by village at the beginning of this section in **Part One – Community Profiles**.

Alaska State Troopers

| | |
|------------|----------|
| Cordova | 424-3184 |
| Glennallen | 822-3263 |
| Northway | 778-2245 |
| Tok | 883-5111 |
| Valdez | 835-4307 |

Statewide listing of emergency managers is available in the **Unified Plan, Annex E, Appendix III, Tab T**. The following table lists local emergency managers for Copper River and Valdez. Complete list of Local Emergency Planning Committee members can be found at the following website:

http://ready.alaska.gov/SERC/LEPC_Home

| LOCAL EMERGENCY MANAGERS | | |
|--------------------------|-------------------|--------------|
| LOCATION | POINT OF CONTACT | PHONE NUMBER |
| Copper River | Libby Bengtson | 822-3203 |
| Valdez | Joshua Buffington | 831-9042 |

Emergency Management Assistance (EMA)

No EMA agreements exist for the Prince William Sound Subarea. Refer to the **Unified Plan, Annex E, Appendix III, Tab T** for statewide listing.

F. FISHING FLEETS AND ORGANIZATIONS

The following partial list of fishing fleets/organizations was extracted from the National Fisherman's Directory of Fishermen's Organizations and Pacific States Marine Fisheries Commission websites:

<http://www.nationalfisherman.com/magazine-top/fisherman-s-organizations>

<http://www.psmfc.org/habitat/alaska.htm>

| ORGANIZATION | ADDRESS | PHONE | FAX/EMAIL |
|--|---|----------------------------|--|
| Alaska Commercial Fishermen's Memorial in Juneau | P.O. Box 20092 Juneau, AK 99802 | 463-5566 | whyrock@gci.net |
| Alaska Crab Coalition | 3901 Leary Way NW, Suite 6 Seattle, WA 98107 | (206) 547-7560 | (206) 547-0130 |
| Alaska Fisheries Development Foundation | 431 W. 7 th Avenue, Suite 106 Anchorage, AK 99501 | 276-7315 | 276-7311 jbrowning@afdf.org |
| Alaska Independent Fishermen's Marketing Association | P.O. Box 60131 Seattle, WA 98160 | (206) 542-3930 | Aifma1@seanet.com |
| Alaska Independent Tendermens Association | P.O. Box 431 Petersburg, AK 99833 | 518-1724 | admin@alaskatenders.org |
| Alaska Draggers Association | P.O. Box 991 Kodiak AK 99615 | 486-3910 | 486-6292 |
| Alaska Longline Fishermens Association | P.O. Box 1229 Sitka, AK 99835 | 747-3400 | 747-3462 alfa.staff@gmail.com |
| Alaska Marine Conservation Council | P.O. Box 101145 Anchorage, AK 99510-1145 | 277-5357 | 277-5975 halibut@akmarine.org |
| Alaska Marine Safety Education Association | 2924 Halibut Point Road Sitka, AK 99835 | 747-3287 | 747-3259 admin@amsea.org |
| Alaska Marketing Association | 4917 Leary Avenue N.W. Seattle, WA 98107 | (206) 784-8948 | (206) 784-9813 |
| Alaska Shellfish Growers Association | P.O. Box 1758 Homer, AK 99603 | | info@alaskashellfish.org |
| Alaska Trollers Association | 130 Seward St., Suite 205 Juneau, AK 99801 | 586-9400 | 586-4473 ata@gci.net |
| Alaska Whitefish Trawler Association | P.O. Box 991 Kodiak, AK 99615 | 486-3910 | 486-6292 alaska@ptialaska.net |
| American Fisheries Society, Alaska Chapter | P.O. Box 672302 Chugiak, AK 99567 | | Audra.brase@alaska.gov |
| At-sea Processors Association | P.O. Box 32817 Juneau, AK 99803 | 523-0970 | 523-0798 smadsen@atsea.org |
| Bering Sea Fishermen's Association | 110 W. 15 th Avenue Anchorage, AK 99501 | 279-6519 (888) 927-2732 | 258-6688 karen.gillis@bsfaak.org |
| Bristol Bay Driftnetters Association | 2408 Nob Hill North Seattle, WA 98109 | (206) 285-1111 | (206) 284-1110 danfbarr@msn.com |
| Concerned Area M Fishermen | 35717 Walkabout Road Homer, AK 99603 | 235-2631 | browburk@horizonsatellite.comt |
| Cook Inlet Aquaculture Association | 40610 K-Beach Road Kenai, AK 99611 | 283-5761 | 283-9433 info@ciaanet.org |
| Cordova District Fishermen United | P.O. Box 939 Cordova, AK 99574 | 424-3447 | 424-3430 cdfu@ak.net |
| Deep Sea Fishermen's Union of the Pacific | 5215 Ballard Ave N.W. Suite 1 Seattle, WA 98107 | (206) 783-2922 | (206) 783-5811 dsfu@dsfu.org |

| ORGANIZATION | ADDRESS | PHONE | FAX/EMAIL |
|---|--|----------------|--|
| Fishing Vessel Owner's Association | 4005 20 th Avenue W. Seattle, WA 98199 | (206) 284-4720 | (206) 283-3341 |
| Freezer-Longline Coalition | 2303 W. Commodore Way 202 Seattle, WA 98199 | (206) 284-2522 | (206) 284-2902 flc1@freezerlongline.biz |
| Groundfish Forum | 4241 21 st Ave. W., Ste 302 Seattle, WA 98199 | (206) 213-5270 | (206) 213-5272 loriswanson@seanet.com |
| Halibut Association of North America | P.O. Box 872 Deming, WA 98244 | (360) 592-3116 | |
| Kenai Peninsula Fishermen's Association | 43961 K-Beach Rd, Ste F Soldotna, AK 99669 | 262-2492 | 262-2989 kpfa@alaska.net |
| Kodiak Fishermen's Wives & Associates | P.O. Box 467 Kodiak, AK 99615 | 486-8085 | 486-8090 avonkodiak@gci.net |
| Kodiak Regional Aquaculture Association | 104 Center Ave. Suite 205 Kodiak, AK 99615 | 486-6555 | 486-4105 |
| Kodiak Seine Boat Owners Association | P.O. Box 1035 Kodiak, AK 99615 | 486-3453 | 486-8362 |
| Kvichak Setnetters Association | P.O. Box 92105 Anchorage, AK 99509 | 277-0187 | naknek@gci.net |
| Maritime Event Center | 2211 Alaskan Wy, Pier 66 Seattle, WA 98121 | (206) 441-6666 | (206) 441-6665 info@bellharbor.com |
| Northern Southeast Regional Aquaculture Association | 1308 Sawmill Creek Road Sitka, AK 99835 | 747-6850 | 747-1470 llona_mayo@nsraa.org |
| North Pacific Fisheries Association | P.O. Box 796 Homer, AK 99603 | 235-6359 | npfahomer@gmail.com |
| North Pacific Fishing Vessel Owners' Association | 1900 W. Emerson Suite 101 Seattle, WA 98119 | (206) 285-3383 | (206) 286-9332 info@npfvoa.org |
| North Pacific Gillnet Alliance | 2408 Nob Hill North Seattle, WA 98109 | (206) 285-1111 | (206) 284-1110 |
| Northwest Fisheries Association | 2208 N.W. Market Street Suite 318 Seattle, WA 98107 | (206) 789-6197 | (206) 789-8147 info@northwestfisheries.org |
| Northwest Indian Fisheries Commission | 6730 Martin Way E. Olympia, WA 98516 | (360) 438-1180 | (360) 753-8659 contact@nwifc.org |
| Pacific Coast Federation of Fishermen's Associations | P.O. Box 29370 San Francisco, CA 94129 | (415) 561-5080 | (415) 561-5464 zgrader@ifrfish.org |
| Pacific Seafood Processors Association | 1900 W. Emerson Place, Suite 205 Seattle, WA 98119 | (206) 281-1667 | (206) 283-2387 info@pspafish.net |
| Pacific Whiting Conservation Cooperative | 4039 21 st Ave W, Ste 400 Seattle, WA 98199 | (206) 285-5139 | |
| Petersburg Vessel Owners Association | P.O. Box 232 Petersburg, AK 99833 | 772-9323 | 772-9323 pvoa@gci.net |
| Prince William Sound Aquaculture Corp | P.O. Box 1110 Cordova, AK 99574 | 424-7511 | 424-7514 pwsac@ak.net |
| Purse Seiner Vessel Owners Association | 1900 W. Nickerson Suite 320 Seattle, WA 98119 | (888) 284-7733 | (206) 283-7795 info@psvoa.com |
| Seafood Producers Cooperative | 2875 Roeder Ave, Ste 2 Bellingham, WA 98225 | (360) 733-0120 | (360) 733-0513 spc@spcsales.com |
| Southeast Alaska Fishermen's Alliance | 9369 North Douglas Hwy Juneau, AK 99801 | 586-6652 | 523-1168 seafa@gci.net |
| Southeast Alaska Seiners Association | P.O. Box 23081 Juneau, AK 99802 | 463-5030 | 463-5083 |

| ORGANIZATION | ADDRESS | PHONE | FAX/EMAIL |
|---|---|----------------|--|
| Southern Southeast Regional Aquaculture Association | 14 Borch Street Ketchikan, AK 99901 | 225-9605 | 225-1348 admin@ssraa.org |
| United Catcher Boats | 4005 20 th Avenue W. Suite 116 Seattle, WA 98199 | (206) 282-2599 | (206) 282-2414 bpaine@ucba.org |
| United Cook Inlet Drift Association | 43961 K-Beach Rd Suite 116 Soldotna, AK 99669 | 260-9436 | 260-9438 info@ucida.org |
| United Fishermen of Alaska | 211 4 th Street, Suite 110 Juneau, AK 99801 | 586-2820 | 463-2545 ufa@ufa-fish.org |
| United Fishermen's Marketing Association | P.O. Box 1035 Kodiak, AK 99615 | 486-3453 | 486-8362 |
| United Southeast Alaska Gillnetters | P.O. Box 20538 Juneau, AK 99802 | 586-6550 | usag@alaska.gov |
| Valdez Fisheries Development Association | P.O. Box 125 Valdez, AK 99686 | 835-4874 | 835-4831 |
| Western Fishboat Owners Association | P.O. Box 992723 Redding, CA 96099 | (530) 229-1097 | (530) 229-0973 wfoa@charter.net |
| Women's Maritime Association | 1916 Pike Place, #12, PMB 743 Seattle, WA 98101 | (206) 441-5678 | info@womensmaritimeassoc.com |
| Yukon River Drainage Fisheries Association | 725 Christensen Drive Suite 3-B Anchorage, AK 99501 | 272-3141 | 272-3142 info@yukonsalmon.org |

For a statewide listing of **marine pilots associations**, please refer to the **Unified Plan, Annex E, Appendix III, Tab F**.

G. GOVERNMENT CONTACTS & INFORMATION

Federal:

All pertinent emergency response contact information for U.S. government offices is provided at the beginning of this plan in the **Response Section**.

For questions concerning this plan and federal involvement, contact the following:

| | |
|--|-----------------|
| EPA, Alaska Area Planner | Phone: 271-3914 |
| | Fax: 271-3424 |
| USCG, MSU Valdez, Planning Officer | Phone: 835-7216 |
| | Fax: 835-7207 |

State:

All pertinent emergency response contact information for State of Alaska government offices is provided at the beginning of this plan in the **Response Section**.

For questions concerning this plan and State of Alaska involvement, contact the following:

| | |
|---|----------------------|
| ADEC, Prevention & Emergency Response Program | |
| Preparedness Section | Phone: 269-7682/7683 |
| | Fax: 269-7648 |

Local:

Local government information can be found by consulting **Part One - Community Profiles** of this section.

Information on Native organizations and Tribal governments can be found in these community profiles, as well as in this part at Tab N. Native Organizations and Federally-Recognized Tribes.

H. HOSPITALS

Hospitals and clinics within the Prince William Sound Subarea are listed below:

| FACILITY | LOCATION | CAPACITY | ACCEPTS OILED PATIENTS | PHONE |
|-------------------------------------|---------------|--|------------------------|----------|
| Cordova Community Medical Center | Cordova | 23 bed hospital; treat, stabilize & transfer to Anchorage (acute care and long term care facility) | Yes | 424-8000 |
| Cross Road Medical Center | Glennallen | 4 bed clinic; treat, stabilize & transfer to Anchorage | Yes | 822-3203 |
| Providence Valdez Medical Center | Valdez | 21 bed hospital; treat, stabilize & transfer to Anchorage (acute care and long term care facility) | Yes | 835-2249 |
| Chistochina Health Clinic | Chistochina | Clinic | No | 822-3280 |
| Chitina Health Clinic | Chitina | Clinic | No | 823-2213 |
| Copper Center Village Health Clinic | Copper Center | Clinic | No | 822-3541 |
| Ilanka Health Center | Cordova | Clinic | No | 424-3622 |
| Gulkana Health Clinic | Gulkana | Clinic | No | 822-3646 |
| Mentasta Village Clinic | Mentasta | Clinic | No | 291-2320 |
| Tatitlek Health Clinic | Tatitlek | Clinic | No | 325-2235 |
| Whittier Medical Clinic | Whittier | Clinic | -- | 472-2303 |

I. INTAKE WATER-USE FACILITIES

Refer to the **Sensitive Areas Section** of this plan for specific water intake and use facilities.

J. NOT USED

K. NOT USED

L. LABORATORIES

Refer to the **Unified Plan, Annex E, Appendix III, Tab K** for a statewide listing of laboratories.

M. MEDIA**WIRE SERVICES**

| NAME | ADDRESS | PHONE | FAX |
|------------------|--|----------|----------|
| Associated Press | 750 W 2 nd Avenue, Suite 102 Anchorage, AK 99501 | 272-7549 | 274-2189 |
| Reuters | 3400 Purdue Street Anchorage, AK 99508 | 349-4588 | |

NEWSPAPERS

| NAME | DISTRIBUTION | ADDRESS | PHONE | FAX/EMAIL |
|----------------------------|--------------|---|----------|--|
| Alaska Dispatch | Daily | 1001 Northway Drive Anchorage, AK 99508 | 257-4200 | 279-8170 |
| Cordova Times | Weekly | P.O. Box 200 Cordova, AK 9574 | 424-7181 | |
| Fairbanks Daily News Miner | Daily | 200 North Cushman Street P.O. Box 70710 Fairbanks, AK 99707 | 456-6661 | |
| Turnagain | Weekly | P.O. Box 1044 Girdwood, AK 99587 | 783-1135 | 783-1136 info@turnagain-times.com |
| The Valdez Star | Weekly | 310 Pioneer Street P.O. Box 2949 Valdez, AK 99686 | 835-2405 | infor@valdezstar.net |

TELEVISION

| NAME | ADDRESS | PHONE | FAX/EMAIL |
|----------------------|---|----------|--|
| KIMO-TV (Channel 13) | 2700 East Tudor Road Anchorage, AK 99507 | 561-1313 | 561-1377 |
| KTUU-TV (Channel 2) | 501 East 40 th Avenue Anchorage, AK 99503 | 762-9260 | News_desk@ktuu.com |
| KTVA-TV (Channel 11) | 1001 Northway Drive, Suite 202 Anchorage, AK 99508 | 274-1111 | comment@ktva.com 11news@ktva.com |
| KUAC-TV (Channel 9) | P.O. Box 755620 Fairbanks, AK 99775 | 474-6700 | 474-5064 |

RADIO

| NAME | ADDRESS | PHONE | FAX/EMAIL |
|---------------------|--|---------------------------|--|
| KCHU (Public Radio) | 128 Pioneer Drive P.O. Box 467 Valdez, AK 99686 | 835-4665 | 835-2847 |
| KVAK (93.3 FM) | 501 E. Bremner Street P.O. Box 367 Valdez, AK 99686 | 835-5825 | 835-5158 |
| KLAM (1450 AM) | Bayview Communications 112 Forestry Way P.O. Box 60 Cordova, AK 99574 | 424-3796 253-2255 cell | 424-3737 email@cordovaradio.com |

| NAME | ADDRESS | PHONE | FAX/EMAIL |
|-----------------|--|---------------------------|--|
| KCAM (88.7 FM) | Mile 187 Glenn Highway P.O. Box 249 Glennallen, AK 99588 | 822-5226 | kcam@kcam.org |
| KCDV (100.9 FM) | Bayview Communications 112 Forestry Way P.O. Box 60 Cordova, AK 99574 | 424-3796 253-2255 cell | 424-3737 email@cordovaradio.com |

N. NATIVE ORGANIZATIONS AND FEDERALLY-RECOGNIZED TRIBES

Also Refer to *Part One - Community Profiles* of this Section.

REGIONAL NATIVE CORPORATIONS:

| CORPORATIONS | ADDRESS | PHONE/FAX | EMAIL/WEBSITE |
|----------------------------|---|---|--|
| Ahtna, Incorporated | P.O. Box 649 Glennallen, AK 99588 | 822-3476/ 822-3495 | manderson@ahtna.net www.ahtna-inc.com |
| Chugach Alaska Corporation | 3800 Centerpoint Drive Suite 1200 Anchorage, AK 99503 | 563-8866/ 563-8402 | www.chugach.com |
| Doyon, Limited | 1 Doyon Place, Suite 300 Fairbanks, AK 99701 | 459-2000 (888) 478-4755/ 459-2060 | info@doyon.com www.doyon.com |

Refer to the **Unified Plan, Annex E, Tab I** for a complete listing of Native corporations in the state.

VILLAGE CORPORATIONS

| CORPORATIONS | ADDRESS | PHONE/FAX | EMAIL/WEBSITE |
|----------------------------|---|---|--|
| Chenega Corporation | 3000 C Street, Suite 301 Anchorage, AK 99503 | 277-5706/ 277-5700 | www.chenega.com |
| Chitina Native Corporation | P.O. Box 3 Chitina, AK 99566 | 823-2223/ 823-2202 | Chitin_native@cvinternet.net www.chitinanative.com |
| Tanacross, Incorporated | P.O. Box 76029 Tanacross, AK 99776 | 883-4130/ 883-4129 | www.tanacrossinc.com |
| Tatitlek Corporation | 561 East 36 th Avenue Anchorage, AK 99503 | 278-4000/ 278-4050 | www.tatitlek.com |
| Valdez Native Association | P.O. Box 1108 Valdez, AK 99686 | 835-4951 | www.chugachmiut.org/tribes/valdez.html |
| The Eyak Corporation | 901 LeFevre Street P.O. Box 340 Cordova, AK 99574 | 424-7161 (800) 478-7161/ 424-5161 | info@eyakcorp.com www.eyakcorporation.com |

The Alaska Department of Commerce, Community and Economic Development, Division of Community and Regional Affairs located in Anchorage (269-4527) maintains a complete listing of villages and village corporations associated with the Municipal Lands Trustee (MLT) Program.

<http://commerce.state.ak.us/dnn/dcra/PlanningLandManagement/MunicipalLandTrusteeProgram.aspx>

FEDERALLY RECOGNIZED TRIBES IN THE PRINCE WILLIAM SOUND SUBAREA:

The following are the Federally-Recognized Tribes in the Prince William Sound Subarea: Most recent updates to the list can be viewed from the Department of the Interior, Bureau of Indian Affairs website:

<http://www.bia.gov/WhoWeAre/BIA/OIS/TribalGovernmentServices/TribalDirectory/index.htm>

| TRIBE | ADDRESS | PHONE | FAX |
|--|--|----------|-----|
| Native Village of Chenega (aka Chegena IRA Council) | P.O. Box 8079 Chenega Bay, AK 99574 | 573-5132 | |

| TRIBE | ADDRESS | PHONE | FAX |
|---|---|----------|----------|
| Cheesh'na Tribal Council | P.O. Box 357 Gakona, AK 99586 | 822-5399 | 822-5810 |
| Native Village of Chitina | P.O. Box 31 Chitina, AK 99566 | 823-2215 | 823-2233 |
| Native Village of Eyak (Cordova) | 110 Nicholoff Way P.O. Box 1388 Cordova, AK 99574 | 424-7738 | 424-7739 |
| Native Village of Gakona | P.O. Box 102 Gakona, AK 99586 | 822-5777 | 822-5997 |
| Native Village of Kluti-Kaah (aka Copper Center) | P.O. Box 68 Copper Center, AK 99573 | 822-5541 | 822-5130 |
| Mentasta Traditional Council | P.O. Box 6019 Mentasta Lake, AK 99780 | 291-2319 | 291-2305 |
| Northway Village Council | Circle Drive P.O. Box 516 Northway, AK 99764 | 778-2311 | |
| Native Village of Tanacross | P.O. Box 76009 Tanacross, AK 99776 | 883-5024 | |
| Native Village of Tatitlek | P.O. Box 171 Tatitlek, AK 99677 | 325-2311 | |
| Native Village of Tazlina | P.O. Box 87 Glennallen, AK 99588 | 822-4375 | 822-5865 |
| Native Village of Tetlin | P.O. Box 797 Tok, AK 99780 | 883-2021 | |

O. ORGANIZATIONS: ENVIRONMENTAL, HEALTH, VOLUNTEER

Environmental:

Refer to the ENVIRONMENTAL INTEREST GROUPS (statewide) listing in the **Unified Plan, Annex E, Appendix III, Tab M** for a statewide listing of environmental organizations.

Health:

Refer to the ENVIRONMENTAL INTEREST GROUPS (statewide) listing in the **Unified Plan, Annex E, Appendix III, Tab M** for a statewide listing of health organizations.

Volunteer:

Refer to the VOLUNTEER ORGANIZATIONS section in the **Unified Plan, Annex E, Appendix III, Tab R** for a statewide listing of applicable organizations.

P. PORT AUTHORITIES, HARBOR MASTERS, AND MARINE PILOTS

Port Authorities & Harbor Masters: Most current contact information can be found on the Alaska Association of Harbormasters and Port Administrators webpage at:

http://www.alaskaharbors.org/membership_corporate.html#c

| <u>Location</u> | <u>Phone Number</u> |
|------------------------------|----------------------------|
| Chenega Bay & Tatitlek | 562-1444 |
| Cordova | 424-6400 |
| Seward | 224-3138 |
| Valdez..... | 835-4564 |
| Whittier | 472-2327 |

Marine Pilot Associations:

There is one marine pilot association in the Prince William Sound Subarea. A statewide listing of marine pilot associations is available in the **Unified Plan, Annex E, Appendix III, Tab F**.

| Organization/Company | Location | Phone Number |
|-------------------------------------|-----------------|---------------------|
| Southwest Alaska Pilots Association | Homer | 235-8783 |

Q. NOT USED

R. RESPONSE AGREEMENTS

STATE AND LOCAL

- **Community Spill Response Agreements:** ADEC has entered into 45 Community Spill Response Agreements (CSRA) with boroughs and municipalities across Alaska. The CSRA allow ADEC to reimburse local governments for spill response activities undertaken at the request of the SOSC. ADEC can activate a “generic” agreement in emergency response situations to allow for the reimbursement of communities that lack a signed CSRA. In the Prince William Sound Subarea, ADEC has signed agreements with the City of Cordova, City of Valdez, and the City of Whittier.
- **Local Response Equipment Caches:** ADEC has identified 56 strategic locations throughout Alaska for the pre-placement of response equipment caches and has worked with local communities to position them. In the Prince William Sound Subarea, ADEC has placed an equipment connex in Cordova, Valdez, and Whittier. USCG also maintains equipment caches at Cordova and Valdez. A listing of equipment contained in these connexes is shown on page B-74.
- **Hazardous Materials Response:** Since few communities have the financial or personnel resources to maintain a Level A/Level B hazardous materials response team, ADEC has entered into agreements with the Fairbanks North Star Borough, Municipality of Anchorage, the City of Kodiak, the City and Borough of Juneau, and the City of Ketchikan to have their hazmat teams respond to incidents outside of their jurisdiction when practicable. Further information on these agreements can be found in the Hazmat Section of this plan.

STATE AND FEDERAL

State and federal agencies have signed agreements supporting the cooperative efforts they will take with each other during an emergency response to an oil spill or hazmat release. These agreements can establish jurisdictional boundaries, outline responsibilities, clarify roles, and/or specify conditions of support. Copies of these Memorandums of Understanding and Memorandums of Agreement can be found in the **Unified Plan, Annex K**.

S. SALVAGE AND TOWING COMPANIES

SALVAGE COMPANIES/DIVERS

| Company | Location | Contact Phone Number | BOA? | Capabilities |
|--------------------------------------|-----------------|-----------------------------|-------------|----------------------|
| Alaska Divers and Underwater Salvage | Anchorage | 694-0515 | No | Diving and salvage |
| Alaska Marine Transport & Salvage | Anchorage | 344-7307 | No | Salvage |
| American Marine Corporation | Anchorage | 562-5420 | No | Diving and salvage |
| Black Dolphin Divers | Seward | 224-3462 | No | Dive capability only |
| Borton Divers | Anchorage | 274-1110 | No | Dive capability only |
| C & C Aquatics | Homer | 235-2415 | No | Diving and salvage |
| Cordova Dive Salvage & Recovery | Cordova | 424-3789 | No | Diving and salvage |
| Global Diving & Salvage, Inc. | Anchorage | 563-9060 | No | Diving and salvage |
| Magone Marine (Resolve Marine Group) | Dutch Harbor | 359-1400 | No | Diving and salvage |
| Marine Solution Services | Anchorage | 344-7000 | No | Dive capability only |
| R & R Diving | Valdez | 835-4375 | Yes | Diving and salvage |
| Storm Chasers Marine Services, Inc. | Seward | 224-3536 | No | Diving and salvage |

TOWING COMPANIES

The USCG at Sector Anchorage maintains a list of companies capable of providing marine towing resources. The following is a sample of companies in the Prince William Sound subarea.

| Company | Location | Contact Phone Number |
|----------------------------|-----------------|-----------------------------|
| Crowley Marine Services | Anchorage | 278-4978 |
| | Valdez | 835-4982 |
| | Whittier | 472-2308 |
| Mobile Grid Trailers, Inc. | Cordova | 424-3146 |
| Wel-Aska Corp. | Valdez | 835-2424 |

T. FEDERAL AND STATE NATURAL RESOURCE TRUSTEE EMERGENCY CONTACTS

The following provides information for Federal/State natural resource trustee emergency contacts:

| Emergency Contact | Work | Cell | Fax | Email |
|--|----------------------------------|----------------|----------------|--|
| U.S. Department of the Interior | | | | |
| 1. Philip Johnson | 271-5011 | 227-3781 | 271-4102 | philip_johnson@ios.doi.gov |
| 2. Grace Cochon | 271-5011 | 227-3781 | 271-4102 | grace_cochon@ios.doi.gov |
| U.S. Department of Commerce | | | | |
| 1. Doug Helton | (206) 526-4563 (206) 526-4911 | (206) 890-7760 | (202) 526-6329 | doug.helton@noaa.gov |
| 2. Brad Smith | 271-5006 | 271-3030 | | brad.smith@noaa.gov |
| 3. Rob Wolotira | (206) 526-4360 | (206) 369-6254 | (206) 526-6665 | robert.wolotira@noaa.gov |
| U.S. Department of Agriculture | | | | |
| 1. Sam Carlson | 586-8789 | | 586-7555 | samcarlson@fs.fed.us |
| 2. Gary Sonnenberg | 586-8882 | | 586-7555 | gsonnenberg@fs.fed.us |
| U. S. Department of Defense | | | | |
| Alaskan Command (CP) | 552-2100 | | 552-8262 | |
| Elmendorf Air Force Base (CP) | 552-3000 | | 552-5102 | daniel.barnett@elmendorf.af.mil |
| Eielson Air Force Base (CP) | 377-1500 | | 377-2724 | max.johnson@eielson.af.mil |
| King Salmon, Galena, and Long Range Radar Stations (CP) | 552-3000 | | 552-5102 | timothy.imdieke@elmendorf.af.mil |
| U.S. Army (Fort Wainwright, Fort Greely, Fort Richardson) (CP) | 384-6666 | | 384-1141 | terry.boone@us.army.mil |
| Alaska Department of Environmental Conservation | | | | |
| 1. Gary Folley | 262-3411 | 398-4368 | 262-2294 | gary.folley@alaska.gov |
| 2. Rick Bernhardt | 269-7683 | 242-4087 | 269-7648 | rick.bernhardt@alaska.gov |
| Alaska Department of Fish and Game | | | | |
| 1. Jeanette Alas | 267-2805 | | 267-2499 | jeanette.alas@alaska.gov |
| 2. Jacob Cunha | 267-2143 | | 267-2499 | jacob.cunha@alaska.gov |
| Alaska Department of Natural Resources | | | | |
| 1. Clark Cox | 269-8565 | | 269-8913 | clark.cox@alaska.gov |
| 2. Cliff Larson | 269-8508 | | 269-8913 | cliff.larson@alaska.gov |
| Alaska Department of Law | | | | |
| 1. Steve Mulder | 269-6011 | | 278-7022 | steve.mulder@alaska.gov |
| 2. Breck Tostevin | 269-5100 | | 278-7022 | breck.tostevin@alaska.gov |
| 3. Kamie Willis | 269-8627 | | 278-7022 | kamie.wilis@alaska.gov |

NOTES: CP = Command Post
 1 = Primary Contact
 2 = 1st Alternate Contact
 3 = 2nd Alternate Contact

U. NOT USED

V. VEHICLES

Also refer to **Part One: Community Profiles** for additional information that may be available for a specific town or village, including the possibility of local heavy equipment availability.

See the local Phone Book/Yellow Pages for up-to-date listings of companies that commercially rent or lease trucks and automobiles. Also see the Community Profiles section for information on local rental car companies.

TRUCK RENTING & LEASING:

| | | |
|----------------------------|------------------|----------|
| U-Haul Co. | Valdez | 835-5230 |
| | Tok..... | 883-4251 |
| | Glennallen | 822-4090 |
| Valdez U-Drive | Valdez | 835-4402 |
| Cordova Auto Rentals | Cordova | 424-5982 |
| JB Car Rentals..... | Cordova | 424-3272 |
| Chinook Auto Rentals..... | Cordova | 424-5279 |

TRUCKING - MOTOR FREIGHT:

| | | |
|--|------------------|----------|
| Copper Basin Distributors | Glennallen | 822-3278 |
| Copper Valley Construction Co. Inc. | Glennallen | 822-3252 |
| Eyak Trucking | Cordova | 424-7420 |
| Hoover's Movers Inc. | Cordova | 424-7420 |
| Lynden Transport Inc. | Cordova | 424-4780 |

W. WEATHER SERVICE

The **National Weather Service** (NWS), which is part of the National Oceanic and Atmospheric Administration (NOAA), can provide current and forecast weather for the marine environment as well as the normal inland/coastal zones. In addition, ice reports and forecasts are available upon request.

| | |
|---|--|
| General Forecasting | 266-5172/5167 |
| Ice Forecast | 266-5138 (This is NOT a 24-hr line) |
| Alaska Aviation Weather Unit | 266-5110 |
| Alaska Pacific River Forecast Center | 266-5160 |
| Alaska Region Operations Center | 271-6540 |

Weather Service Offices:

The NWS provides a full service of forecast information, maps and satellite imagery at their website.

NOAA/National Weather Service Internet/Web Pages:

| | |
|--------------------------------------|---|
| NWS Alaska Region | http://www.arh.noaa.gov/ |
| Anchorage Weather Forecast Office | http://pafc.arh.noaa.gov/ |
| Alaska Pacific River Forecast Center | http://aprhc.arh.noaa.gov/ |
| Alaska Aviation Weather Unit | http://aawu.arh.noaa.gov/ |
| Alaska Ice Desk | http://pafc.arh.noaa.gov/ice.php |

The following information was extracted from the Alaska Marine Radio Directory:

NOAA WEATHER RADIO (NWR)

NOAA Weather Radio continuous voice broadcasts on 162.40 and 162.55 MHz can usually be received 20-40 miles from the transmitting antenna site, depending on terrain and the quality of the receiver used. Where transmitting antennas are on high ground, the range is somewhat greater, reaching 60 miles or more. The VHF-FM frequencies used for these broadcasts require narrow-band FM receivers. The National Weather Service recommends receivers having a sensitivity of one microvolt or less and a quieting factor of 20 decibels. Some receivers are equipped with a warning alert device that can be turned on by means of a tone signal controlled by the National Weather Service office concerned. This signal is transmitted for 13 seconds preceding an announcement of a severe weather warning.

VHF CONTINUOUS COMMERCE WEATHER BROADCASTS (NWR)

| <u>Location</u> | <u>Station</u> | <u>Frequency (MHZ)</u> |
|-----------------|----------------|------------------------|
| Cordova | WXJ-79 | 162.55 |
| Valdez | WXJ-63 | 162.55 |

These VHF-FM radio stations are managed by the National Weather Service. Forecasts are issued at scheduled times; broadcast tapes are updated and amended as required. The broadcasts, in general, contain forecasts and warnings for the local area and nearby coastal waters, special severe weather bulletins, tsunami warnings, a description of the weather pattern as it affects Alaska, and weather reports from selected weather stations.

COMMERCIAL BROADCAST AM AND FM RADIO STATIONS THAT BROADCAST NWS FORECASTS AND WARNINGS

| <u>Location</u> | <u>Station</u> | <u>Frequency (KHz)</u> |
|-----------------|----------------|------------------------|
| Cordova | KLAM | 1450 |
| Glennallen | KCAM | 790 |

NATIONAL WEATHER SERVICE OFFICE TELEPHONE NUMBERS

Marine weather forecasts and warnings, when issued, can be obtained by telephone as follows:

24 Hours Daily

| | |
|---|----------|
| Cordova (recorded telephone marine forecasts) | 424-3333 |
| Valdez | 835-4505 |

X. USEFUL WEBSITES

| SITE NAME AND DESCRIPTION | WEBSITE |
|--|--|
| Alaska Regional Response Team | www.alaskarrt.org/ |
| Alaska Response Plans – Unified and Subarea | www.dec.alaska.gov/spar/perp/plan.htm |
| Alaska Response Maps – ESI, GRS, MESA | www.asgdc.state.ak.us/maps/cplans/subareas.html |
| Alaska Community Database (ADCED) | www.commerce.state.ak.us/dca/commdb/CF_COMDB.htm |
| Alaska Geographic Response Strategies (home) | www.dec.state.ak.us/spar/perp/grs/home.htm |
| Alaska links to Emergency Response Services | www.linkupalaska.com/ers/ |
| Alaska State – home page | www.state.ak.us |
| ADEC | www.state.ak.us/dec/home.htm |
| ADEC – PERP (spill updates, response links) | www.dec.state.ak.us/spar/perp/index.htm |
| ADF&G | www.state.ak.us/adfg/adfghome.htm |
| ADMVA – Emergency Services | www.ak-prepared.com |
| ADNR | www.dnr.state.ak.us |
| ADNR – SHPO (archaeologists) | www.dnr.state.ak.us/parks/oha_web/shpo.htm |
| Alaska Resource Library | www.arlis.org |
| Alaska State Library | www.library.state.ak.us |
| Alaska State Geo-spatial Data Clearinghouse | www.asgdc.state.ak.us |
| Daylight hours- sunrise/sunset information | www.aa.usno.navy.mil/data/docs/RS_OneDay.html |
| EPA – Region 10 | www.epa.gov/r10earth |
| EPA – Solid Waste and Emergency Response | www.epa.gov/swerrims |
| National Response Center | www.nrc.uscg.mil/index.htm |
| NMFS Alaska Region | www.fakr.noaa.gov |
| Essential Fish Habitat, Info & Maps | www.fakr.noaa.gov/habitat/efh.htm |
| Marine Mammal Info | www.fakr.noaa.gov/protectedresources/default.htm |
| NOAA | www.noaa.gov |
| NOAA Hazmat | www.response.restoration.noaa.gov |
| SERC & LEPCs | www.ak-prepared.com/serc |
| State Regulations – Title 18 AAC Index | www.state.ak.us/dec/title18/18aacdnl.htm |
| U.S. DOT – Hazmat Safety | www.hazmat.dot.gov |
| USCG – Sector Anchorage | www.uscg.mil/d17/msoank/msoank.htm |
| USCG – Marine Safety | www.uscg.mil/hq/g-m/gmhome.htm |
| USCG Certificate of Financial Responsibility | www.cofr.npfc.gov |
| USCG Port State Information Exchange (PSIX) | www.psix.uscg.mil/Default.asp |
| USCG Vessel Response Plans (VRP) & Shipboard Oil Pollution Emergency Plans (SOPEP) | www.uscg.mil/vrp |
| U.S. Code | www.uscode.house.gov/usc.htm |
| U.S. Code of Federal Regulations | www.access.gpo.gov/nara/cfr/index.html |

(This page intentionally blank)

RESOURCES: PART FOUR - LOGISTICS

Listings of some logistical support facilities and services in communities within the region are included at the end of this part. Generally, support facilities and services will be limited in nearly all locations. The deployment of these limited resources will be further dependent upon the season; for instance, response entities will have to face the flood of tourists that arrive in early May and remain through August. Additionally, some services and facilities do not operate during the winter months. The Alaska Wilderness Milepost contains valuable information and can be consulted for more in-depth information.

Communities in the northern portion of the Prince William Sound (PWS) Subarea are, for the most part, connected by the region's road network (e.g. Valdez, Glennallen, Copper Center, Gakona, etc.). However, this network does not provide access to the coastal areas of PWS except at Valdez and Whittier (railroad access is also available at Whittier). Communities on the road system may realize a more rapid transport and staging of equipment and personnel resources to their areas than can be expected by coastal communities. For coastal spills, resources existing within the region will be moved to the staging location by road/air/railroad and then transferred to vessels for deployment to the specific spill location. Resources secured from locations outside the Prince William Sound Subarea can be expected to arrive initially by air, sea, road, or rail and then transferred to the staging locations by the most appropriate means available.

A. EQUIPMENT CONSIDERATIONS

1. **Staging Areas**

Any significant response effort will require large areas for equipment delivery, inventory, repair, and temporary storage. Small port facilities exist in Valdez and Cordova. Larger port facilities are available at Whittier and outside of the PWS Subarea in Anchorage and Seward. Anchorage has substantial warehousing and support facilities.

2. **Air Service and Landing Sites**

The PWS Subarea has a number of small airstrips in addition to the two large ones at the airports in Cordova and Valdez. Part Three, subpart A, of this section contains information on airstrips within the region. Specific information regarding airport facilities and services is contained in the Alaska Supplement, Flight Information Publication (FLIP). Consult the current FLIP document to ascertain the availability of services and suitability of the runway to the type of aircraft. The **Unified Plan, Annex E** provides a listing of C-130 capable airfields throughout the State of Alaska.

3. **Fueling Sites**

Fuel (automotive, marine, and aircraft) is available in all major communities within the region. Fueling facilities for vessels within the region can typically be found at any small boat harbor or marina. During a response to a spill not in the immediate vicinity of a fueling facility or in a remote location, some type of fuel depot or fuel dispensing barge will be necessary. The distance traveled and the available cargo load for aircraft may require the establishment of fuel caches. Determine the availability and need of

suitable cache locations as required to meet the specific requirements of the response. Charter air services operating within the region can provide valuable information relative to this requirement.

4. **Maintenance Facilities**

Extensive maintenance and repair facilities do not exist in most regions of Alaska. For more on marine services at a specific location, contact the local harbormaster's office. Extended operations outside of the immediate vicinity of maintenance facilities will require that self-contained facilities be brought on-scene.

5. **Portable Restrooms**

Restroom facilities for remote or extended beach operations must be provided since most locations within the region are undeveloped. Portable toilets may be located on barges for use by boat crews working on the response. Portable restrooms should be readily available from the Copper Basin Sanitation Service Company (Glennallen, 822-3600) and, of course, in Anchorage. The units can be emptied into a pump truck mounted on a barge, pumped into a sewage barge, or airlifted by helicopter to a receiving site. Coast Guard-approved marine sanitation devices aboard vessels or designated sewage barges are other options that may be used in remote sites. Land-based outhouses will require permits from the state and the land managing agency or private owner.

6. **Boat Ramps**

For the location and capabilities of boat ramps in each of the communities, contact the local harbormaster. Harbormaster contact information is listed in **Part Three, subpart P: Port Authorities, Harbormasters, and Marine Pilots**, of this section.

B. PERSONNEL

1. Lodging

Commercial lodging facilities are located in the major communities within the PWS Subarea - Cordova, Glennallen, Valdez, and Whittier. Alyeska maintains two man-camps in Valdez. During the summer tourist season, most lodging facilities, including recreational vehicle (RV) hookups, are *booked at capacity and availability will be limited*. Aside from these major towns in the region, most communities have very limited lodging facilities or no facilities at all. Some possible alternatives to traditional lodging may be the use of RVs, mobile homes, portable work camps/shelters, school gyms, Alaska National Guard Armories, etc. On-water berthing facilities for response personnel may be required. Chartered passenger vessels, constructed "hotel" barges, or U.S. Navy vessels could possibly fill the void in available berthing. All "berthing" type vessels must meet current Coast Guard licensing requirements.

2. Transportation

The road and airport network in the Prince William Sound Subarea provides the capability to transport significant quantities of equipment and personnel to and from most towns in the region. After transport to these locations, equipment may need to be transferred to vessels for on-scene deployment. Aircraft, both fixed-wing and helicopter, will shuttle personnel between the response site and the staging area if vessel transport is untimely or impossible. Part Two of this section lists some vessels working within the subarea. A large number of fishing vessels operate in and around Prince William Sound as well as the nearby regions of Cook Inlet and Kodiak. Vessel availability will depend on the season and the oil spill's location. Alyeska/SERVS maintains a listing of pre-contracted vessels with trained personnel (typically fishing vessels and crew) for spill response. These vessels and crew may be available through the proper contractual agreements.

3. Food

A major response in Prince William Sound will require significant quantities of food and the associated equipment necessary for properly handling, storing, preparing and disposal. These tasks would require contract support from the local area as long as the requirements did not exceed local capability. Anchorage has numerous construction support organizations that could provide portable field kitchens and catering support complete with portable shelters. This support can be provided in air transportable "packages".

4. Clothing

Alaska's environmental conditions dictate that response personnel be equipped to operate in the harsh arctic/subarctic environment. Personnel must arrive on-scene with adequate clothing to begin working immediately.

5. Training and Safety Equipment

Personnel Protective Equipment (PPE) requirements will be determined by the Site Safety Officer. Response personnel should report with the proper initial issue of Level D PPE. Additional equipment for replacement issue must be provided by the responsible party or the contracted response organization. See the **Unified Plan, Annex H** for guidance on determining training and safety equipment requirements.

C. COMMUNICATIONS

Adequate communications equipment along with a well-thought out communications plan are imperative to a coordinated response. For responses involving numerous vessels or operations distant from the command center, the communications center will have to be placed as close to the response location as feasible. The communication center will require telephones, facsimile machines, single side-band, and VHF-FM base station with additional portable radios. The distances involved may necessitate the installation of additional VHF repeater stations to allow communications at greater distances.

Contingency planners must seriously address their communications requirements in the event of a spill. Failure to properly command and control response resources will prove devastating to the response. The **Unified Plan, Annex E** contains general information on state and federal communication assets.

1. Radios

Marine communications at the command center and aboard vessels will generally require 25 watt VHF marine radios with high gain antennas. Vessels usually monitor channel 16 and switch to other working frequencies. When aircraft are used in conjunction with on-water activities such as directing vessel movements, VHF marine frequency radios will be required for use by the aircraft. Due to aircraft noise, these radios should be equipped with headsets and boom mikes. Communications with aircraft from the command center will require standard VHF frequency capability.

In large spills where the responsible party is unknown or is not responsive, the contracted response organization will be required to provide the necessary communications "package".

The ADEC maintains a variety of communications equipment that will be employed during a spill incident. A system of six fixed repeaters in Prince William Sound allows for a wide range of VHF radio coverage. Table below provides a list of the repeaters and their locations and operating frequencies.

| Location | Latitude | Longitude | Transmit | PL Code | Receive |
|-------------------------|-------------|-------------|----------|---------|---------|
| Naked Island | 60°38' 48"N | 146°35'48"E | 159.450 | 141.3 | 151.310 |
| Jack Mountain/Gore Peak | 61°03'18"N | 146°35'48"E | 154.755 | 114.8 | 159.255 |
| Heney Ridge | 60°31'30"N | 145°41'36"E | 154.830 | 127.3 | 59.315 |
| LaTouche Island | 60°00' 09"N | 147°54'05"E | 154.815 | 114.8 | 159.285 |
| Ellamar Mountain | 60°55'07"N | 146°40'05"E | 159.390 | 114.8 | 151.370 |
| Rugged Island | 61°03'18"N | 146°35'48"E | 154.830 | 127.3 | 159.315 |

A schematic drawing of the repeater footprints is provided in figures 1-6. These repeaters are now linked with the Anchorage ADEC offices allowing for direct communications between locations in Anchorage and Prince William Sound. ADEC also maintains portable repeaters, a large number of handheld portable radios, portable VHF base stations, and other communications equipment. The Alaska Department of Military and Veterans Affairs, Division of Homeland Security and Emergency Management has a mobile emergency communications system that could be established during an emergency declared by the governor. In the initial stages of a response, this system might be available to the Unified Command but only until a separate communications system could be established. The state's system is intended for use by state agencies in emergency situations and not as a joint-use system for other response agencies/organizations.

Figure 1

VHF REPEATER FOOTPRINTS NAKED ISLAND

60-38-48

146-35-48

1215 Feet AMSL

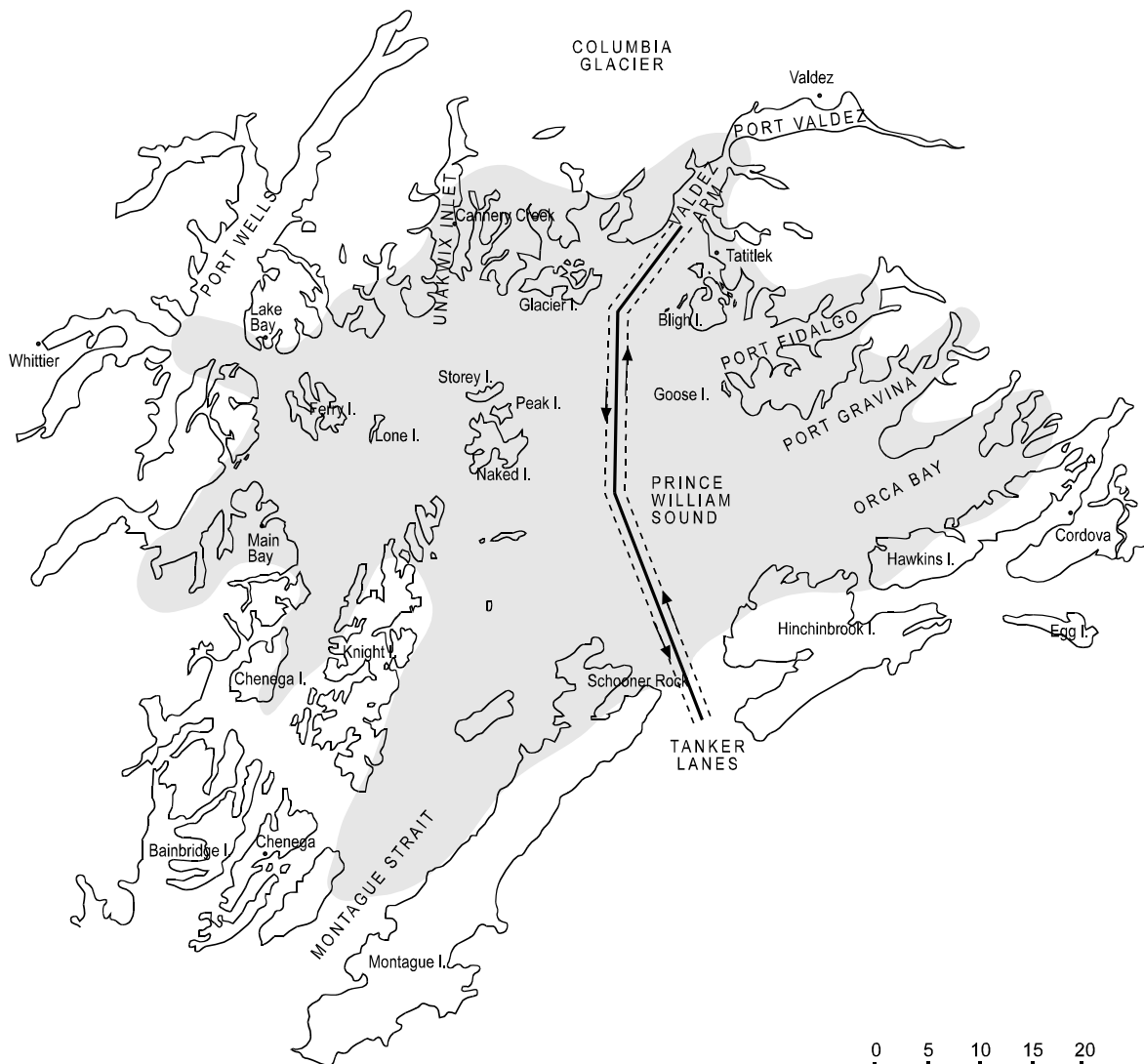

Figure 2

VHF REPEATER FOOTPRINTS JACK MOUNTAIN

61-03-18
146-35-48
2700 Feet AMSL

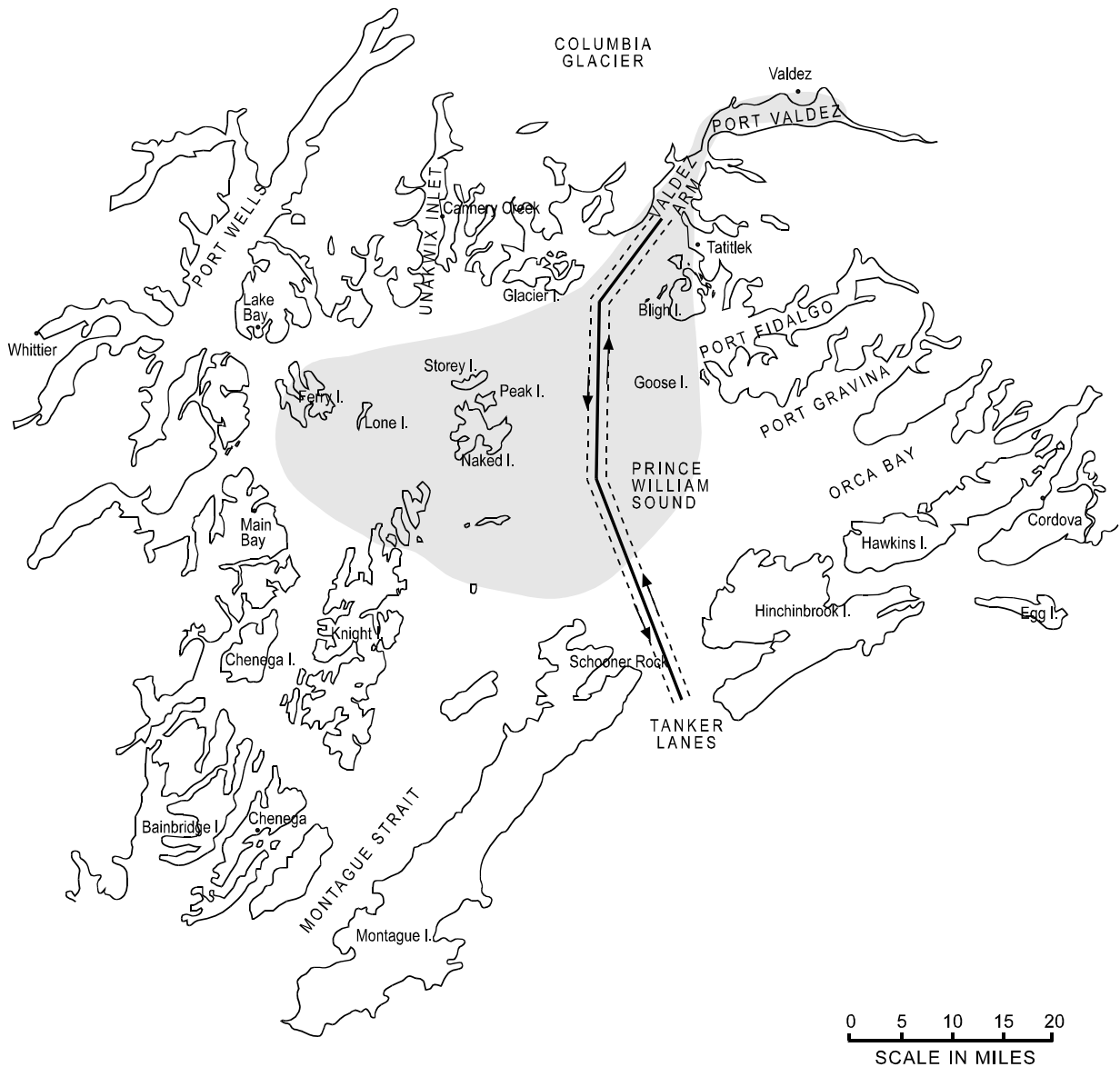

Figure 3

VHF REPEATER FOOTPRINTS HENEY RIDGE

60-31-30

145-41-36

2500 Feet AMSL



Figure 4

VHF REPEATER FOOTPRINTS LATOUCHE ISLAND

60-00-09
147-54-05
1800 Feet AMSL

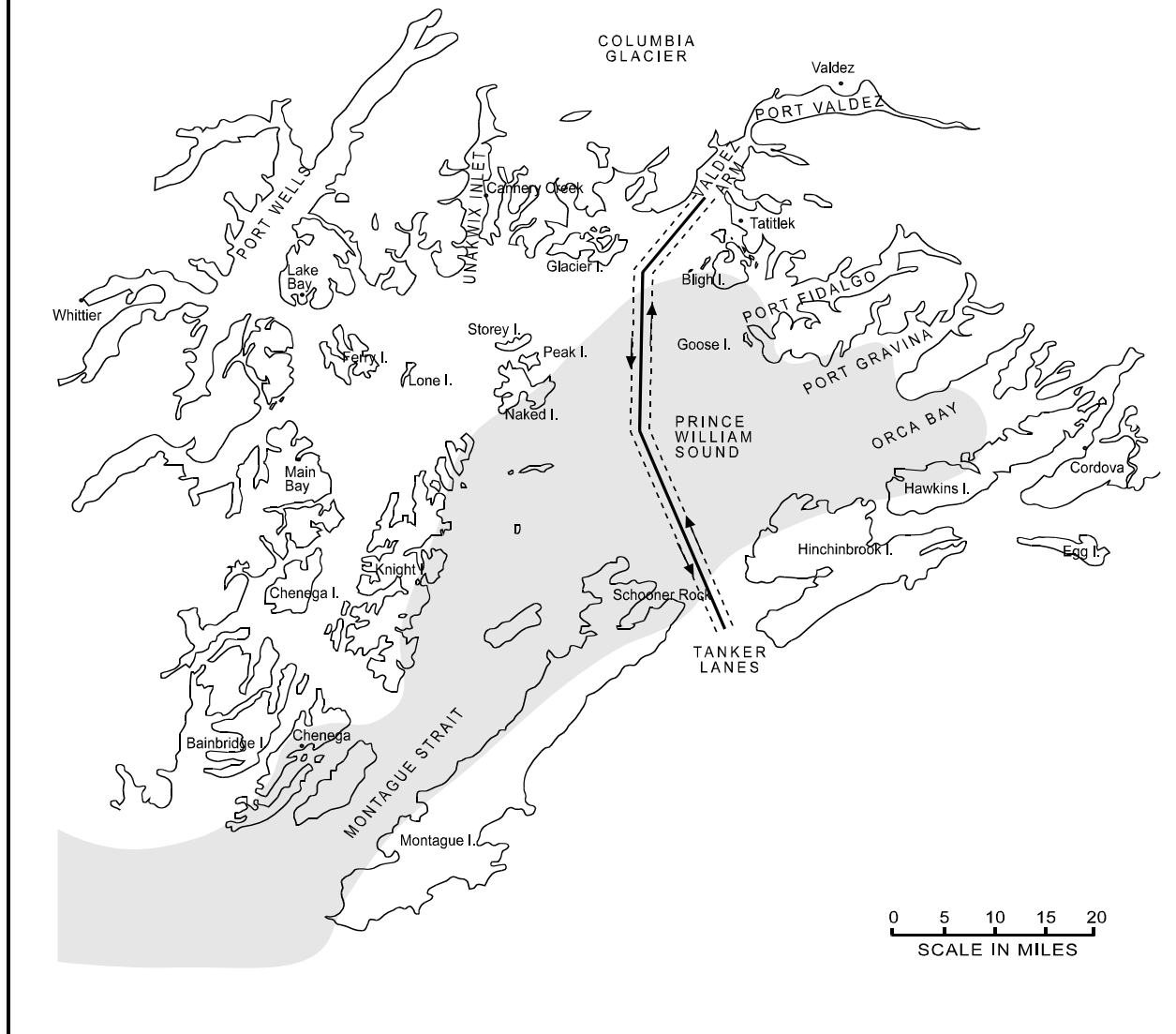

Figure 5

VHF REPEATER FOOTPRINTS ELLAMAR MOUNTAIN

60-55-07
146-40-05
3000 Feet AMSL

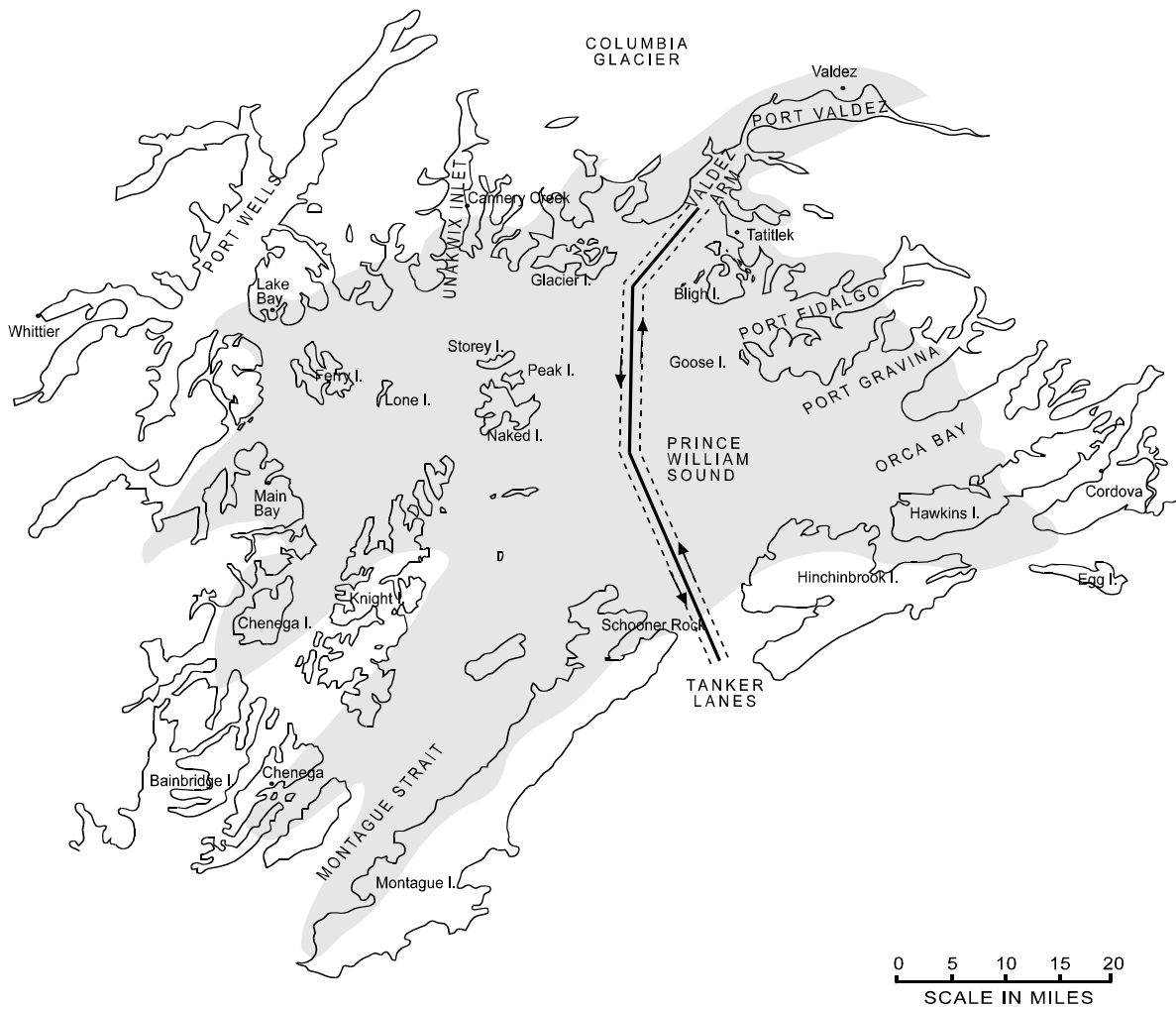

Figure 6

VHF REPEATER FOOTPRINTS RUGGED ISLAND

61-03-18
146-35-48
2700 Feet AMSL



Alaska Department of Natural Resources, Division of Forestry – Radio Communications Assets:

The following provides an inventory of Alaska Department of Natural Resources (ADNR), Division of Forestry (DOF) radio communications assets in the PWS Subarea.

ADNR-DOF Southcentral Regional Office**Anchorage: 269-8463****Fax: 269-8931**

DOF's Southcentral Regional Office (SCRO) can transmit (Tx) and receive (Rx) on all the repeater frequencies for the region. They also have an intercom connection to the three area SCRO locations at Big Lake, Kenai, and Copper River through the State microwave system.

VHF

| | <u>Channel</u> | <u>Location</u> | <u>TX</u> | <u>RX</u> |
|-------------------------|-----------------------|------------------------|------------------|------------------|
| 1) KKAFF Initial Attack | Channel 1 | Sterling | 159.270 | 151.265 |
| 2) AMSA Initial Attack | Channel 3 | Mt Susitna | 159.270 | 151.265 |
| 3) VCRA Initial Attack | Channel 5 | Tolsona | 159.330 | 151.325 |
| 4) Air Guard | USFS Air Guard | Cooper Mt | 168.625 | 168.625 |

UHF

| | | | | |
|---------------------------------------|-----------|------------|---------|---------|
| 1) AMSA/ER Warehouse & SCRO Logistics | Channel 1 | Mt Susitna | 458.100 | 453.100 |
| 2) VCRA Logistics | Channel 2 | Tolsona | 458.350 | 453.350 |
| 3) KKAFF Logistics | Channel 3 | Sterling | 458.500 | 453.500 |

| | | | |
|----------------------------|--|--------|--------|
| AIR TO GROUND (Mt Susitna) | | 132.45 | 132.45 |
|----------------------------|--|--------|--------|

| | |
|----------|---|
| INTERCOM | Intercom through the State microwave to each of the SCRO area offices (Big Lake, Kenai, and Copper River) |
|----------|---|

KKAFF = Kenai/Kodiak Area Forestry

AMSA = Anchorage/Mat-Su Area Forestry

VCRA = Valdez/Copper River Area Forestry

Remote Telephone Interface (RTI) – There is a RTI located on Mt. Susitna. This allows radios in the Anchorage area to connect with the phone system and then make phone calls. This is used by State Parks, U.S. Forestry Service, and DOF. Each agency has eight radios that access the system.

MISCELLANEOUS

| | <u>Location</u> | <u>TX</u> | <u>RX</u> |
|----------------------|--------------------------------------|------------------|------------------|
| 1) Air-Ground | Ester Dome | 132.45 | 132.45 |
| 2) Regional Intercom | For contact to all NRO area offices. | | |

Valdez/Copper River Area Office (VCRA)**Business: 822-5533/ 762-2372****Fire: 822-5533****Fax: 822-5539**

The Dispatch office is located 5 miles south of the junction of the Glenn Hwy and the Richardson Hwy on the Richardson Hwy. The console has the following frequencies:

VHF

| <u>Channel</u> | <u>Location</u> | <u>TX</u> | <u>RX</u> |
|--|------------------------|------------------|------------------|
| 1) Channel 5 Tolsona Initial Attack | Tolsona | 159.330 | 151.325 |
| 2) Air Guard USFS Air Guard (Tolsona) | Tolsona | 168.625 | 168.625 |

UHF

| | | | |
|--|---------|--------------------|--------------------|
| 3) Channel 2 Tolsona Logistics (Simulcast with Willow Mt) | Tolsona | 458.850 458.500 | 453.350 453.500 |
|--|---------|--------------------|--------------------|

| | | | |
|----------------------|---------------------------|---------|------------------------|
| Low Band | Parks/Fish and Game/DOF | 45.00 | 45.04 |
| Air to Ground | | 132.45 | 132.45 |
| Pager | State Pager System | 453.775 | |
| Intercom | All SCRO Forestry Offices | | State Microwave System |

The VCRA Office has 2 UHF Repeaters (Willow Mt and Tolsona) and 1 VHF Repeater (Tolsona).

2. Telephones

Telephone support will have to be coordinated through the local telephone utility. The requirements for telephone support may overload the capability of some of the remote locations resulting in delays in acquiring a suitable number of lines. Long distance service may also be severely limited during initial operations.

3. Telefax

Dedicate at least two fax machines at the command center. Two fax machines are available at the USCG work area in the VEOC. Fax machines may be purchased or rented in the larger communities within the region. For remote responses, plan to deploy to the spill location with adequate fax capability since availability may be limited or non-existent. Use one machine for incoming and one for outgoing traffic. Establish procedures very early in the response for sending, receiving, and distributing fax's. Publish the fax numbers within the Command Center so that these numbers can be referenced to agencies/organizations outside the command structure.

4. Portable Telephones

Cellular telephone coverage is rather limited in Alaska and can't be relied upon as a primary means of communication. However, cellular phones can provide an additional means of maintaining communications with individuals outside the command center. Recently, significant improvements in the cellular networks has increased coverage areas. That trend is likely to continue. Figure 7 depicts the approximate cellular phone coverage for Southcentral Alaska, including the Prince William Sound subarea.

ADEC has portable, briefcase-sized satellite terminals (INMARSAT-M) and the USCG's Pacific Strike Team has available an INMARSAT Telesystem (TCS-9200). These systems are capable of placing and receiving calls from anywhere in the world, including remote locations, and supporting fax and computer modem operations. The U.S. Department of Defense (DOD) and Alaska National Guard may also have portable satellite communications packages available.

Figure 7: Cellular Phone Coverage for Southcentral Alaska / PWS Subarea

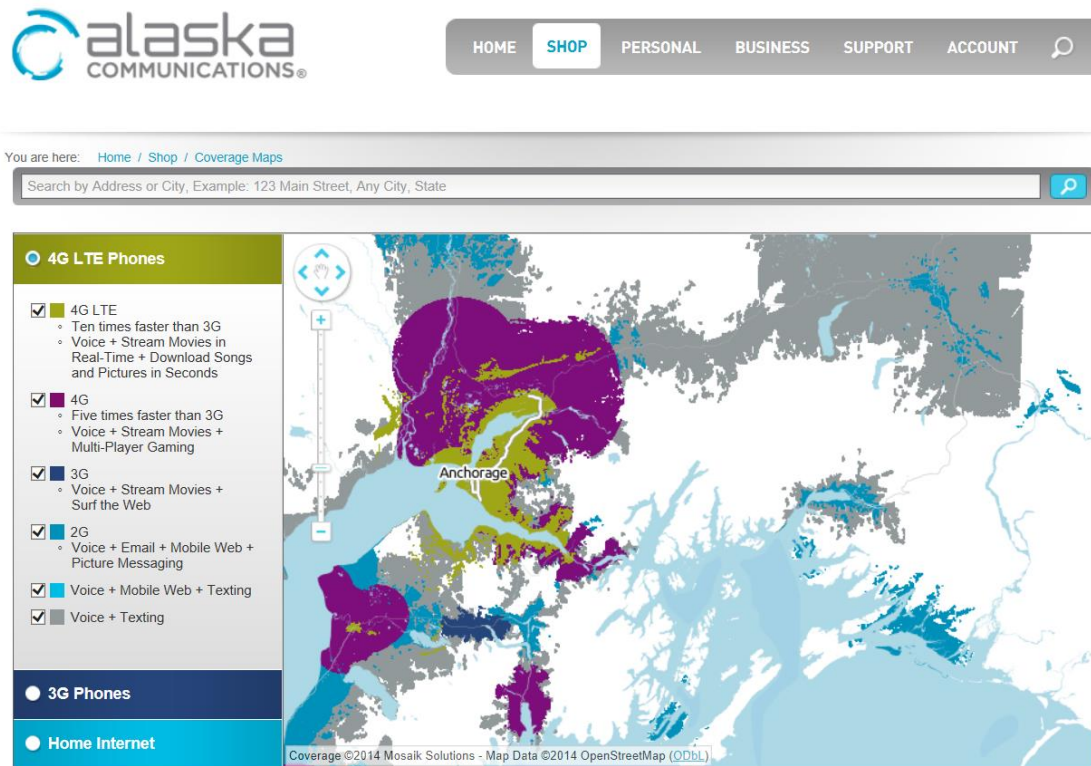

GCI Coverage Map

Coverage Type: Voice/Messaging Data CDMA



Map depicts approximate coverage and may not be available at all times in all areas. See Prepaid plans for Prepaid coverage.

Search

[Return to search location](#)

Wireless Coverage

Store Locations

Wi-Fi Locations

Wireless Coverage Type

Domestic

- ☒ Voice
- ☐ Data
- ☐ GoPhone® Service

View Coverage by Device Type

- ☐ HD Voice
(Zoom in to view HD Voice)
- ☒ Voice

Compatible device required

International

- ☐ Voice
- ☐ Data
- ☐ Discount Data

Domestic Wireless Voice Coverage

This map shows wireless voice coverage in the United States, Puerto Rico and the U.S. Virgin Islands.

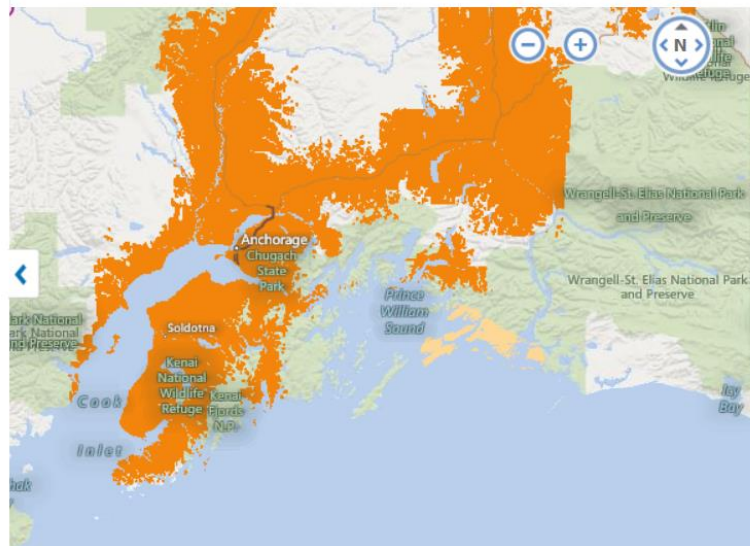
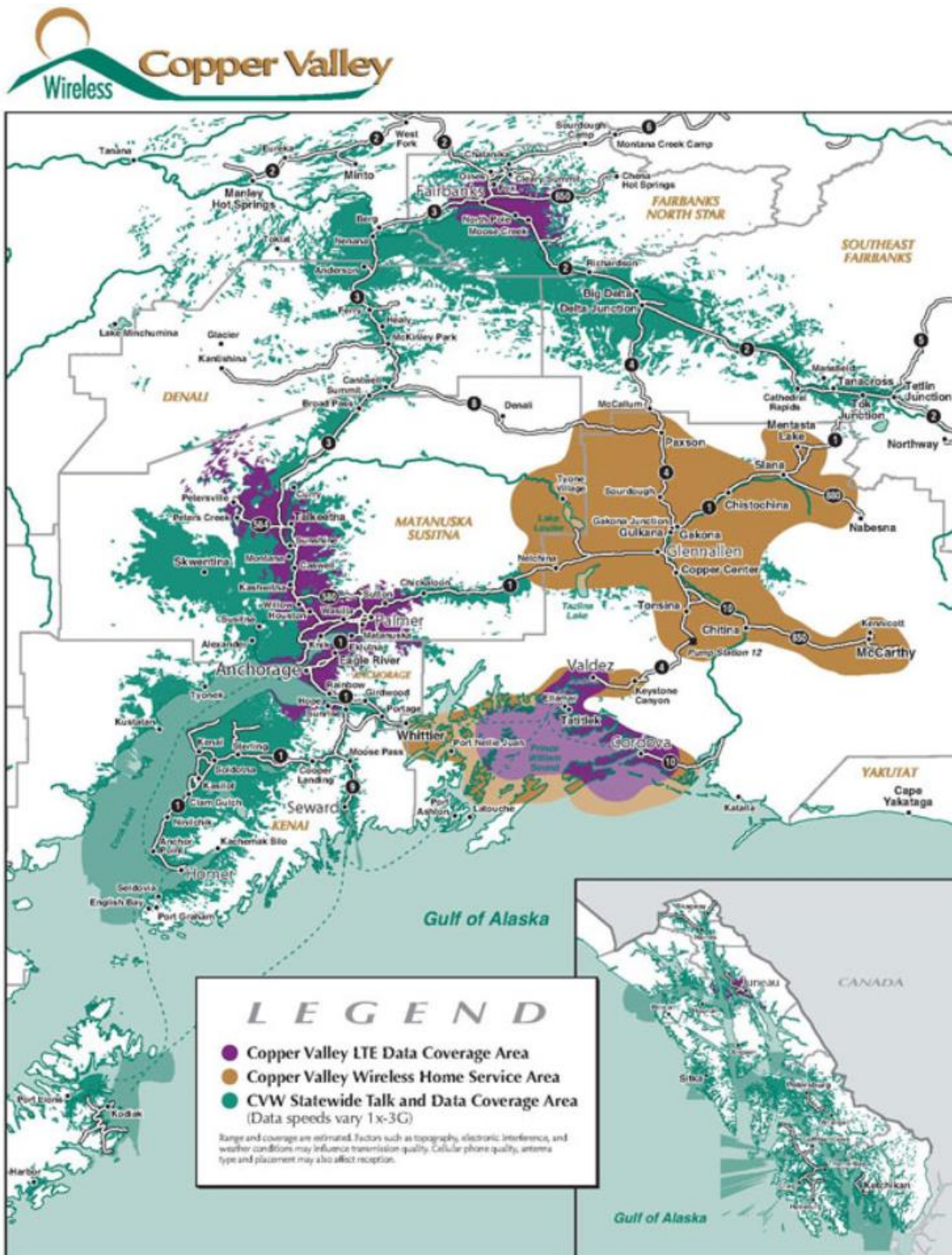
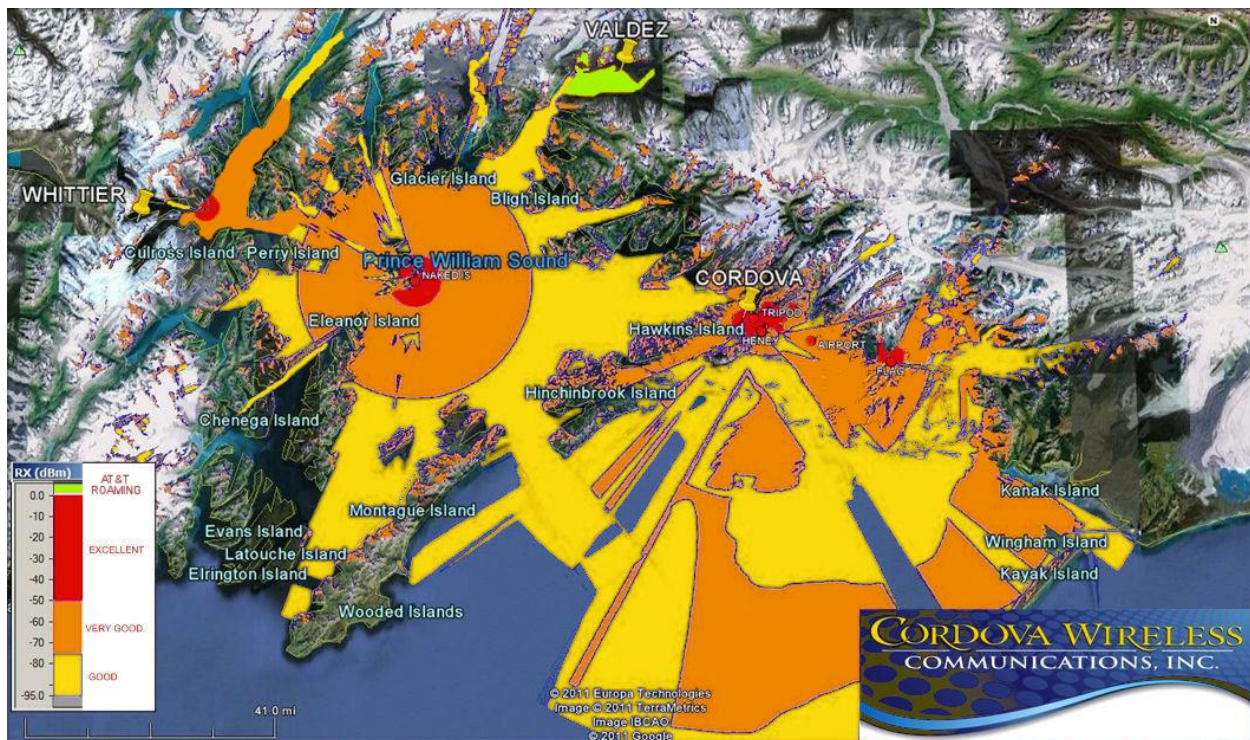

Figure (continued): Cellular Phone Coverage for Southcentral Alaska / PWS Subarea





5. Portable radios

Response teams will need portable radios with backup batteries and chargers. The responsible party/response contractor must provide adequate radios for their personnel. MSU Valdez has six handheld marine VHF radios. ADEC maintains approximately 90 Saber-series handheld portable VHF radios as well as limited quantities of other portable VHF radios. Additional portable VHF radios may be available through other State agencies such as the Alaska Department of Natural Resources (Forestry Division) and the Alaska Department of Military and Veterans Affairs.

6. Portable Communications Trailers

Portable communications trailers are rare in Alaska. The major response cooperatives have the capability to establish portable communication centers, either in fly-away kits or road transportable units. The 103rd Civil Support Team (Alaska National Guard) also has extensive command, control, and communications capability that may be available to support a major spill response. The Navy Supervisor of Salvage (NAVSUPSALV) also has a command trailer, as does ADEC. DOD has extensive communications capabilities that could conceivably be made available in the event of a significant spill. See the **Unified Plan, Annex E, Appendix II** for specific procedures in accessing DOD equipment.

7. Copiers

Dependable high-volume copiers will be required in the command center. The size of the response will dictate the number of copiers required. Having more than one copier is advisable in the event that one machine breaks down from overuse. Copy machines for mobile and forward command centers should also be considered.

8. Interpreters

With the growing influx of other cultures into Alaska, plus the possibility of foreign-flag vessels, language barriers may arise. Response staff may need the skills of an interpreter. Local hospitals and the State Troopers are the two most likely sources for the names of available interpreters.

D. COMMAND CENTERS

1. Location

Regardless of the spill volume, the USCG or EPA FOSC and State SOSC will initially operate from their normal offices. Likewise, the resource agency representatives will operate from their normal work areas until adequate space is arranged, if needed. For significant spills, home offices may prove inadequate and a joint command center will be required. For a response by SERVS, expect to use the Valdez Emergency Operations Center (VEOC) at the SERVS facility in Valdez. Spills extending over a large area may require the establishment of auxiliary locations.

Other potential locations for command centers include the State Emergency Coordination Center (Camp Denali, Ft. Richardson), and RP facilities in Anchorage and Fairbanks.

In the event of a catastrophic spill event, the Unified Command may also consider relocating to Anchorage to take advantage of the existing infrastructure and expanded communications capabilities. Field command posts in downstream-impacted locations (e.g., southern Prince William Sound and the Western Gulf of Alaska) will also need to be considered.

2. Procedures for Establishment

For a federally funded response, the General Services Administration (GSA) and the Seventeenth Coast Guard District will locate and contract for the command center. For responsible party responses, the spiller/responder will be required to provide an adequate command center.

3. Equipment

The amount of equipment to outfit the command post will be determined by the size of the response. In general, the following will be required equipment for every command post (any items not already available will be leased or purchased locally):

- Telephones and phone books
- Copy and Facsimile machines
- Desktop and portable computers with printers and fax/modem capability
- Internet and email access
- Office furniture
- Portable radios and Marine communications base station
- Cameras and Video recording/playback capability
- Office supplies (pens, pencils, paper, etc.)
- Chart paper with easels and Status boards (dry-write)
- Overhead and slide projectors
- Environmental Sensitivity Index maps
- Most Environmentally Sensitive Area maps
- Copies of the Unified Plan and PWS Subarea Contingency Plans
- Copies of the Alaska Incident Management System (AIMS) Guide
- Copies of the USCG Incident Management Handbook
- Copies of the Spill Tactics for Alaska Responders (STAR) Field Guide

E. STORAGE/DISPOSAL

The responsible party will be responsible for developing a waste disposal plan to provide the necessary logistical and procedural information required to ensure fast and efficient transfer of wastes from the response operations personnel to disposal facilities in compliance with existing laws and regulations. Oversight of the waste disposal plan will normally be the responsibility of the State.

Currently, no approved hazardous waste disposal sites exist in Alaska. Municipal landfills in Alaska either no longer accept oily wastes or accept only lightly oiled soils. An ADEC solid waste permit is required; consult with ADEC on the landfill status. ADEC Anchorage can provide current information on the adequacy of landfills in the PWS Subarea.

Additionally, refer to the **Unified Plan** for basic guidance on waste management and disposal procedures (see **Annex E, Appendix VI**).

See Resources, Part One, Community Profiles for resources available for potential staging areas.

Prince William Sound - Potential Command Post Locations

See Resources, Part One, Community Profiles for potential command post locations.

Table 1
Marine Frequencies

| CHANNEL DESIGNATION | ACCESSIBILITY/CHANNEL DESIGNATION | | FREQUENCIES | |
|--|-----------------------------------|---------------|-------------|----------|
| | ADEC OIL ZONE | ADEC MAR ZONE | TRANSMIT | RECEIVE |
| M9 | | X | 156.4500 | 156.4500 |
| M10 | | X | 156.5000 | 156.5000 |
| M11 | | X | 156.5500 | 156.5500 |
| M13 | | X | 156.6500 | 156.6500 |
| M16 | | X | 156.8000 | 156.8000 |
| M17 | | X | 156.8500 | 156.8500 |
| M18A | | X | 156.9000 | 156.9000 |
| M21A | | X | 157.0500 | 157.0500 |
| M22A | | X | 157.1000 | 157.1000 |
| M66 | | X | 156.3250 | 156.3250 |
| M67 | | X | 156.3750 | 156.3750 |
| M69 | | X | 156.4750 | 156.4750 |
| M71 | | X | 156.5750 | 156.5750 |
| M72 | | X | 156.6250 | 156.6250 |
| M73 | | X | 156.6750 | 156.6750 |
| M74 | X | | 156.7250 | 156.7250 |
| M80A | X | | 156.0250 | 156.0250 |
| M81A | X | | 157.0750 | 157.0750 |
| M85 | X | | 157.2750 | 157.2750 |
| **Coast Guard working channels only; monitor only, unless permission received from local Coast Guard Command authorizing use while working a spill or a drill. | | | | |

Table 5
Other Communications Assets

| STATE OF ALASKA COMMUNICATION ASSETS | | | | | | |
|---|---|-----|--------------|--|---|----------------------------------|
| | EQUIPMENT | QTY | AGENCY | LOCATION | CONTACT | PHONE |
| RADIO EQUIPMENT | | | | | | |
| Portable VHF Base Stations (Fly-Away Transceivers) | Fly-Away Kit | 1 | ADEC | Fairbanks | NART Office | 451-2121 |
| | Fly-Away Kit | 2 | ADEC | Anchorage | CART Office | 269-3063 |
| | Fly-Away Kit | 2 | ADEC | Juneau | SART Office | 465-5340 |
| Base and Hand Held Ground-Air Radios | Handheld Radios | 10 | ADEC | Statewide | CART Office | 344-7380 |
| | Base Radio | 1 | ADEC | Valdez | CART Office | 835-4698 |
| | Handheld Radios | 3 | DMVA ECRT | Ft Richardson | SEOC | 428-7100 800-478-2337 |
| | Base Radio | 7 | DMVA ECRT | Ft Richardson | SEOC | 428-7100 800-478-2337 |
| VHF Marine Radios | Handheld Radios | 3 | ADEC | Soldotna Anchorage | CART Office ADEC WHS | 269-3063 344-7380 |
| | Base Radios | 2 | ADEC | N/A | N/A | ---- |
| | Handheld Radios | 8 | DMVA ECRT | Ft Richardson | SEOC | 428-7100 800-478-2337 |
| | Base Radios | 9 | DMVA ECRT | Ft Richardson | SEOC | 428-7100 800-478-2337 |
| Handheld Portable VHF Radios | Motorola Saber III | 2 | ADEC | Anchorage Valdez | CART Office | 269-3063 835-4698 |
| | Motorola Saber II | 67 | ADEC | Statewide | ADEC WHS | 344-7380 |
| | Motorola Saber I, Programmable, 12 channels | 22 | ADEC | ADEC Whse (10) Statewide (12) | ADEC WHSe | 344-7380 344-7380 |
| | Motorola P-100 Radios, 2 channels | 19 | ADEC | Anchorage | ADEC WHSe | 344-7380 |
| | Motorola MX-360 Radios, 6 channels | 13 | ADEC | Anchorage (11) Kenai (2) | ADEC WHSe CART Office | 344-7380 269-3063 |
| | Bendix/King Radios | 4 | ADEC | Anchorage (2) Fairbanks (2) | ADEC WHSe NART Office | 344-7380 451-2121 |
| | Bendix/King Radios | 25 | DMVA | Ft Richardson | SEOC | 428-7100 800-478-2337 |
| | MAXON SP2550SMX | 7 | DMVA | Ft Richardson | SEOC | 428-7100 800-478-2337 |
| | Motorola Saber III | 2 | DMVA | Ft Richardson | SEOC | 428-7100 800-478-2337 |
| | Motorola MX 360 Radios | 1 | DMVA | Ft Richardson | SEOC | 428-7000 800-478-2337 |
| | Ericson GE | 6 | DMVA | Ft Richardson | SEOC | 428-7000 800-478-2337 |
| MISCELLANEOUS EQUIPMENT | | | | | | |
| Auxiliary power supply (primarily for comms equipment) | Honda 1KW generators | 4 | ADEC | (2) Warehouse (1) Fairbanks (1) Juneau | ADEC WHSe NART Office SART Office | 344-7380 451-2121 465-5340 |
| | Honda 1KW generators | 4 | DHS&EM | Ft Richardson | SEOC | 428-7100 800-478-2337 |

| STATE OF ALASKA COMMUNICATION ASSETS | | | | | | |
|---|----------------------------------|-----|--------------------------|--|--|----------------------------------|
| | EQUIPMENT | QTY | AGENCY | LOCATION | CONTACT | PHONE |
| | Northern Lights 5KW Generator | 4 | DHS&EM | Ft Richardson | SEOC | 428-7100 800-478-2337 |
| | Generac, 4KW | 2 | DHS&EM | Ft Richardson | SEOC | 428-7100 800-478-2337 |
| Satellite phone systems (INMARSAT) | INMARSAT-M | 3 | ADEC | (1) Fairbanks (1) Anchorage (1) Juneau | NART Office ADEC WHSe PERP Staff | 451-2121 344-7380 465-5340 |
| | SKY CELL | 1 | ADEC | Juneau | SART Office | 465-5340 |
| | IRRIDIUM PHONE | 4 | ADEC | (2) Anchorage (2) Fairbanks | ADEC WHSe NART Office | 344-7380 451-2121 |
| | Mitsubishi, MSAT | 6 | DMVA | Ft Richardson | SEOC | 428-7100 800-478-2337 |
| Interoperable radios and auxiliary power units | | | Volunteer fire depts. | Bayside and Womens Bay | | 486-8040 |
| Portable fax machines | | 3 | ADEC | Anchorage | ADEC WHSe | 344-7380 |
| | | 2 | DHS&EM | Ft Richardson | SEOC | 428-7100 800-478-2337 |
| Global Positioning System (GPS) Units | Marine System | 6 | DHS&EM | Statewide | ADEC WHSe | 344-7380 |