



PUBLIC NOTICE

Alaska Department of Environmental Conservation (DEC)
Wastewater Discharge Authorization Program/§401 Certification
555 Cordova Street, Anchorage AK9501-2617
Phone: 907-269-6285 | Email: DEC-401Cert@alaska.gov

Notice of Application for State Water Quality Certification

Public Notice (PN) Date: October 20, 2023

PN Reference Number: POA-2023-00293 v1.0

PN Expiration Date: November 5, 2023

Waterway: Zimovia Strait

Any applicant for a federal license or permit to conduct an activity that might result in a discharge into navigable waters, in accordance with Section 401 of the Clean Water Act (CWA) of 1977 (PL95-217), also must apply for and obtain certification from the Alaska Department of Environmental Conservation that the discharge will comply with the CWA, the Alaska Water Quality Standards, and other applicable State laws.

Notice is hereby given that a request for a CWA §401 Water Quality Certification of a Department of the Army Permit application, Corps of Engineers' PN Reference Number indicated above has been received for the discharge of dredged and/or fill materials into waters of the United States (WOUS), including wetlands, as described below, and shown on the project figures/drawings. The public notice and related project figures/drawings are accessible from the DEC website at <https://dec.alaska.gov/water/wastewater/>.

To comment on the project or request for a public hearing with respect to water quality, submit comments electronically via the DEC public notice site at <https://water.alaskadec.commentinput.com?id=HJGmx2bU7r> on or before the public notice expiration date listed above.

Applicant: Micony, LLC, Bill Goodale, P.O. Box 5503 Ketchikan, AK 99901; (907) 225-9536; bill@kpunet.net.

Agent: R&M Engineering-Ketchikan, Farren Linne, 7180 Revilla Road, Suite 300 Ketchikan, AK 99901; (907) 225-7917; farren@rmketchikan.com.

Project Name: Micony Expansion

Location: The proposed activity is located within Section N/A, T. 62S, R. 83E; Copper River Meridian; in Wrangell, Alaska. Project Site (Latitude, Longitude): 56.46243, -132.3822.

Purpose: The purpose of this project is to expand the marine business building area and add boat access to the property.

Project Description: The applicant proposes to discharge up to 5,721 cubic yards of fill into 0.206 acre of waters of the United States below the High Tide Line (HTL) of Zimovia Strait to construct a seawall, create additional upland space for commercial activities, and the construction a boat ramp.

Additionally, two 12-inch diameter hot dip (HD) galvanized steel piles would be installed below the Mean High Water (MHW) of Zimovia Strait adjacent to the boat ramp to support a 8-foot wide by 60-foot long floating dock. The two pilings will be driven by an impact hammer, or if they cannot be driven, a drilling method. All work including pile installation would be completed from the uplands at low tide when the area is dewatered.

Additional Information: According to the applicant there were four alternatives that were considered for the proposed project. The applicant states, "the first was constructing the project at another location, unfortunately none were available that met the needs of the project and operation. The second option was other methods of tideland use; however, the costs were prohibitive and there wasn't anyone available to perform the work. The third option was to use only the existing upland area at the current lot. This was not chosen as the upland area of the lot

is not big enough for the buildings necessary for the operation. The fourth option was to shorten and change the location of the proposed seawall. This was not chosen as it was deemed too small of dimensions and location to construct the necessary buildings for the operation."

Applicant Proposed Mitigation: The applicant proposes the following mitigation measures to avoid, minimize, and compensate for impacts to waters of the United States from activities involving discharges of dredged or fill material.

a. Avoidance: The applicant states the locations of the rock wall and dock were selected to be in the proposed location due to the nature of the project and the geometry of the site. Likewise, they state existing uplands of the lot are not big enough for the necessary buildings needed for the operation, so it is crucial for part of the project to fall in waters of the U.S. Other locations were considered; however, none were or are available that meet the needs of this project.

b. Minimization: The applicant states that the size of the proposed float is the smallest practical for the intended use and that the project's fill footprint within the waters of the

U.S. has been designed to be the smallest practical area to limit the impact as much as possible. All machine work will occur from the upland side of the site, within the pad's footprint and will be done during low tide events to reduce potential for any disturbance beyond the fill area.

c. Compensatory Mitigation: No compensatory mitigation is proposed for this project. The applicant states that other mitigation proposals have not been in the forefront because there isn't any environmental destruction of plant or crustacean habitat.

After reviewing the application, the Department may certify there is reasonable assurance the activity, and any discharge that might result, will comply with the CWA, the Alaska Water Quality Standards, and other applicable State laws. The Department also may deny or waive certification.

The permit application and associated documents are available for review. For inquiries or to request copies of the documents, contact dec-401cert@alaska.gov, or call 907-269-6285.

Disability Reasonable Accommodation Notice

The State of Alaska, Department of Environmental Conservation complies with Title II of the Americans with Disabilities Act (ADA) of 1990. If you are a person with a disability who may need special accommodation in order to participate in this public process, please contact ADA Coordinator Megan Kohler at 907-269-4198 or TDD Relay Service 1-800-770-8973/TTY or dial 711 prior to the expiration date of this public notice to ensure that any necessary accommodations can be provided.

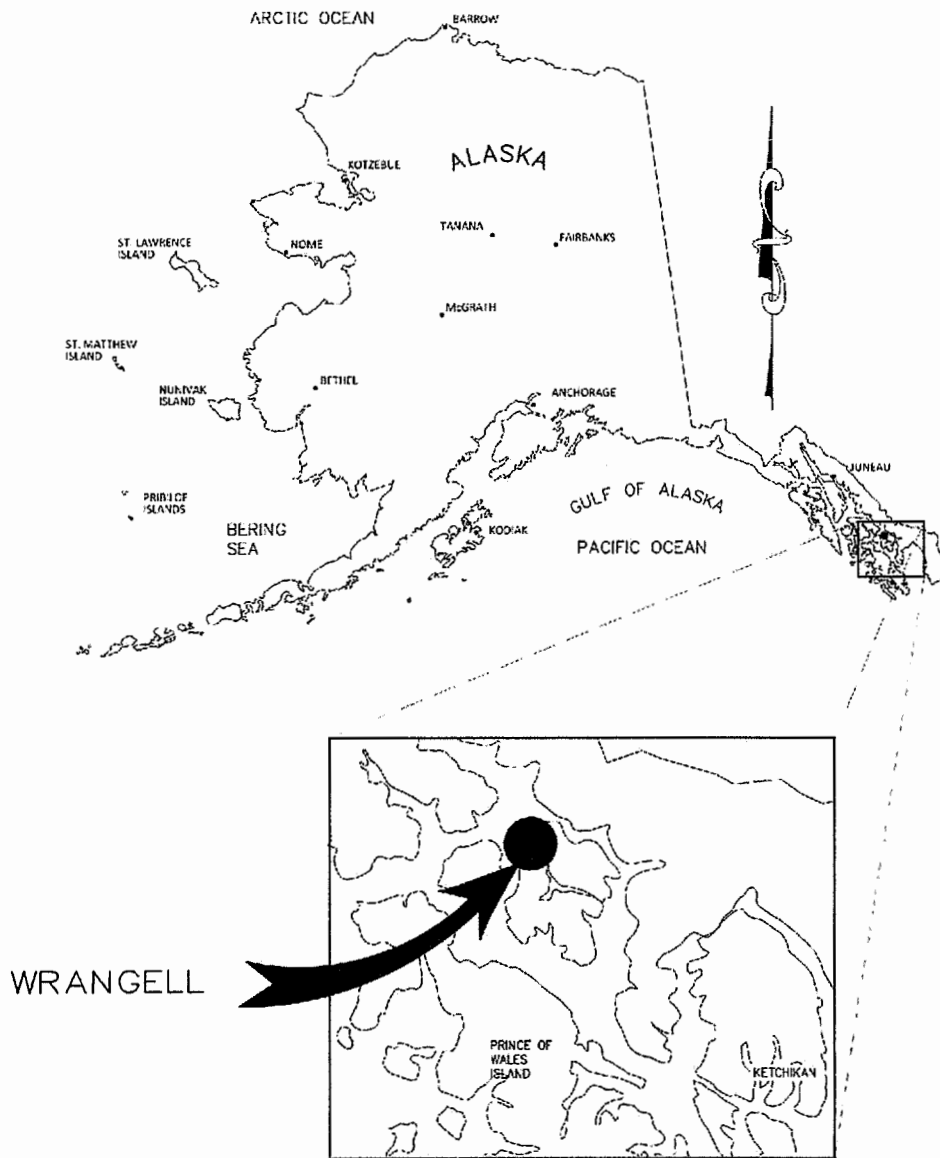

PROJECT LOCATION MAP

WRANGELL ISLAND, AK

DIRECTIONS TO SITE:

PROCEED FROM WRANGELL AIRPORT SOUTH APPROXIMATELY 2 MILES TO THE PROJECT SITE.

MICONY EXPANSION

TITLE SHEET

APPLICANT:

BILL GOODALE
P.O. BOX 70
WRANGELL, AK 99929

AGENT:

R&M ENGINEERING-KETCHIKAN
7180 REVILLA RD SUITE 300
KETCHIKAN, AK 99901

FILE NO: 232331

PROPOSED ACTIVITY:

CONSTRUCT A ROCK BUILDING PAD, ROCK WALL AND A FLOATING DOCK WITH A CONCRETE AND ALUMINUM RAMP.

LOCATION:

T 82S, R 83E, COPPER RIVER MERIDIAN
LAT: N 56.4624° LONG: W 132.3822°

DATE: 8/1/2023

SHEET: 1 OF 9

LOCATION: WRANGELL ISLAND
WATER WAY: WRANGELL HBR

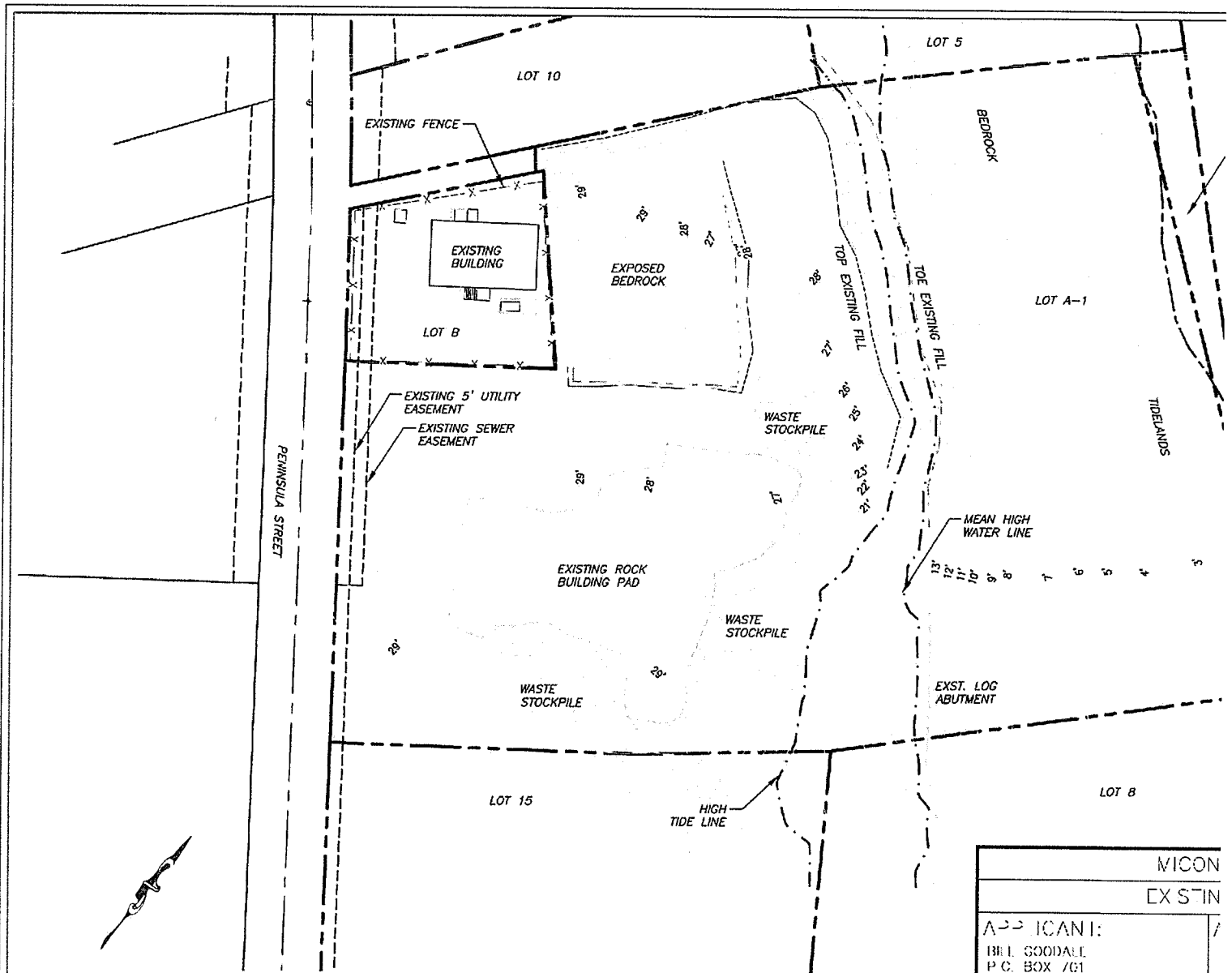

SCALE 1"=30'

THIS DRAWING MAY BE REDUCED. VERIFY SCALE BEFORE USING

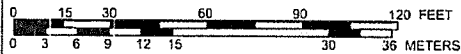

1 METER = 3.2808333 U.S. SURVEY FEET
1 U.S. ACRE = 0.4047 HECTARES

WRANGELL ISLAND, AK

DIRECTIONS TO SITE:

PROCEED FROM WRANGELL AIRPORT SOUTH APPROXIMATELY 2 MILES TO THE PROJECT SITE.

MICON

EX STIN

ADD ICANI:

1311 GOODALL
P.O. BOX 701
WRANGELL, AK 99929

FILE NO: 232331

PROPOSED ACTIVITY:
CONSTRUCT A ROCK BUILDING PAD
CONCRETE AND ALUMINUM RAMP.

LOCATION:

T 62S, R 83E, COPPER RIVER MERIDIAN
141° N 56.4624' 0

DATE: 8/1/2023

SHEET: 3 OF 9

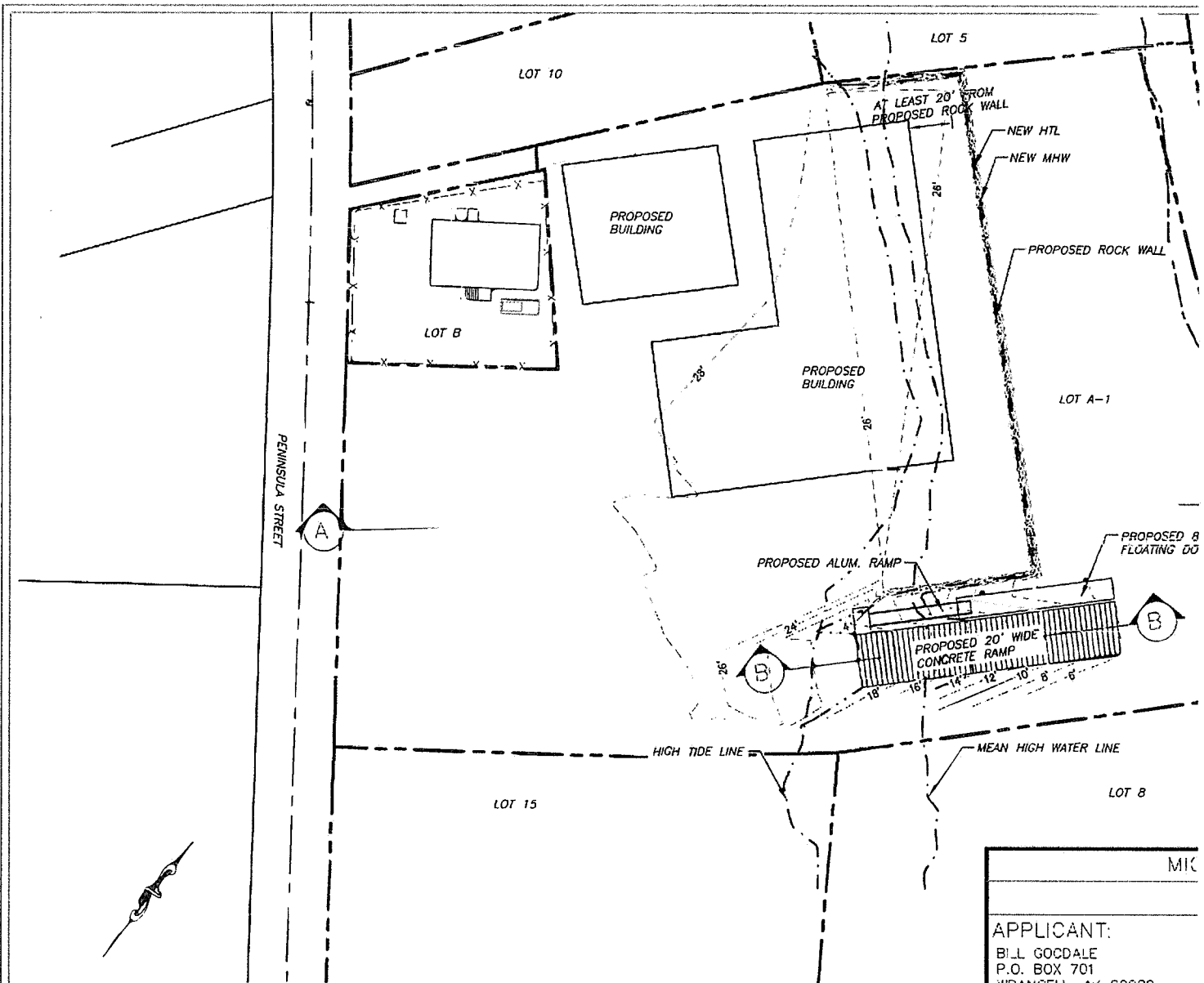

MIC
APPLICANT: BILL GODALE P.O. BOX 701 WRANGELL, AK 99929
FILE NO: 232331
PROPOSED ACTIVITY: CONSTRUCT A ROCK BUILDING CONCRETE AND ALUMINUM RA
LOCATION: T 62S, R 83E, COPPER RIVER LAT: N 56.4624°
DATE: 8/1/2023 SHEET: 4 OF 9

WRANGELL ISLAND, AK

DIRECTIONS TO SITE:

PROCEED FROM WRANGELL AIRPORT SOUTH APPROXIMATELY 2 MILES TO THE PROJECT SITE.

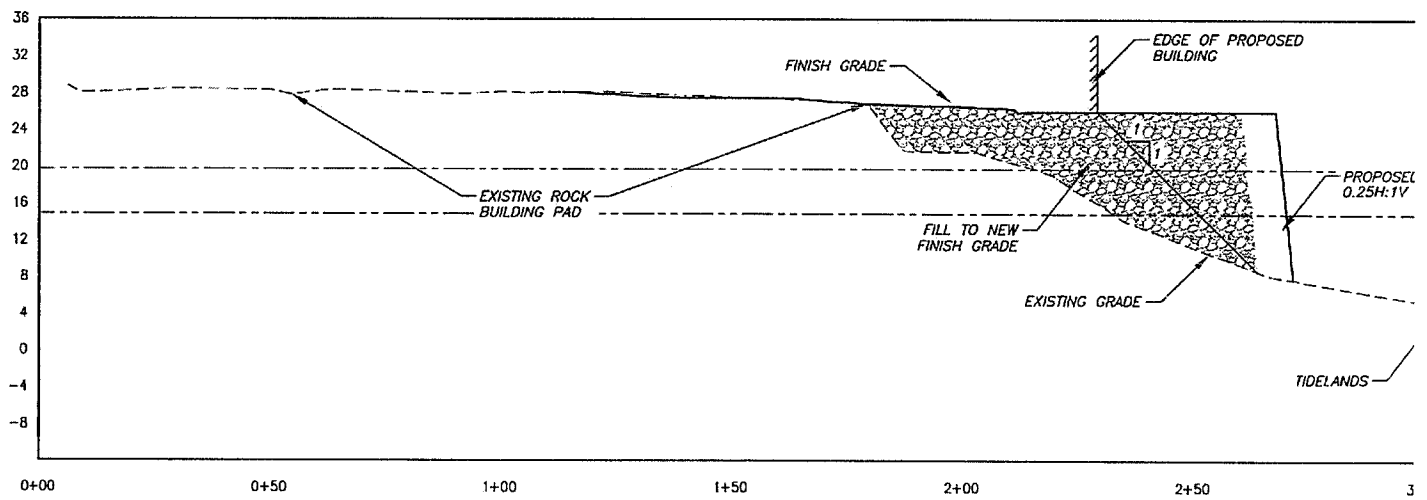

Profile View of A-A
 HORIZONTAL SCALE: 1" = 10' VERTICAL SCALE: 1" = 5'
 VERTICAL EXAGGERATION: 2

MIC
S
APPLICANT: BILL GOCDALE P.O. BOX 701 WRANGELL, AK 99929
FILE NO: 232331
PROPOSED ACTIVITY: CONSTRUCT A ROCK BUILDING CONCRETE AND ALUMINUM RA
LOCATION: T 62S, R 83E, COPPER RIVER LA1: N 56.4624°
DATE: 8/1/2023 SHEET 15 OF 9

WRANGELL ISLAND, AK

DIRECTIONS TO SITE:

PROCEED FROM WRANGELL AIRPORT SOUTH APPROXIMATELY 2 MILES TO
 THE PROJECT SITE.

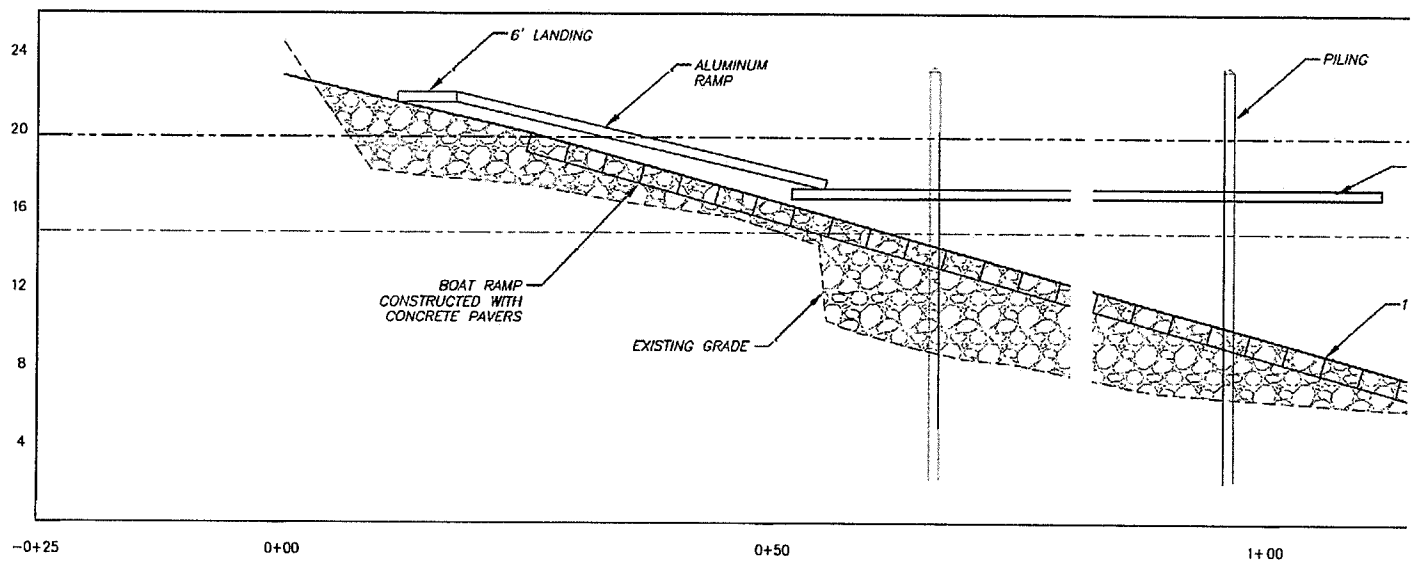

Profile View of B-B
 HORIZONTAL SCALE: 1" = 10' VERTICAL SCALE: 1" = 5'
 VERTICAL EXAGGERATION: 2

MIC	
S	
APPLICANT:	
BILL GOCDALE P.O. BOX 701 WRANGELL, AK 99929	
FILE NO: 232331	
PROPOSED ACTIVITY:	
CONSTRUCT A ROCK BUILDING CONCRETE AND ALUMINUM RA	
LOCATION:	
T 62S, R 83E, COPPER RIVER LAT: N 56.4624°	
DATE: 8/1/2023	
SHEET 1 OF 9	

WRANGELL ISLAND, AK

DIRECTIONS TO SITE:

PROCEED FROM WRANGELL AIRPORT SOUTH APPROXIMATELY 2 MILES TO
THE PROJECT SITE.

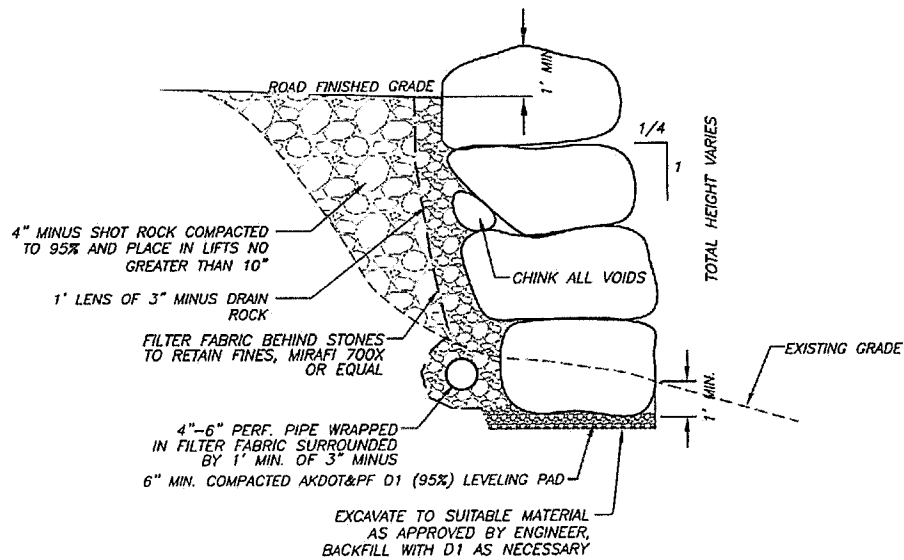

ROCKERY RETAINING WALL DETAIL NOTES:

- 1) THE LONG DIMENSION OF THE ROCKS SHALL EXTEND INTO THE EMBANKMENT TO PROVIDE MAXIMUM STABILITY.
- 2) THE ROCK SHALL BE PLACED SO AS TO LOCK INTO TWO ROCKS; STAGGER JOINTS.
- 3) CONSTRUCT ROCKERY OF 5 MAN TO 2 MAN ROCKS WITH DECREASING SIZE FROM BOTTOM TO TOP.
 - 2 MAN ROCKS 200 LBS MIN, 700 LBS MAX, SIZE 18" TO 28"
 - 2 MAN ROCK LOCATION - TOP 3 FEET
 - 3 MAN ROCKS 700 LBS MIN, 2000 LBS MAX, SIZE 28" TO 36"
 - 3 MAN ROCK LOCATION - 2 TO 6 FEET FROM TOP
 - 4 MAN ROCKS 2000 LBS MIN, 4000 LBS MAX, SIZE 36" TO 48"
 - 4 MAN ROCK LOCATION - 4 TO 8 FEET FROM TOP
 - 5 MAN ROCKS 4000 LBS MIN, 6000 LBS MAX, SIZE 48" TO 54"
 - 5 MAN ROCK LOCATION - BOTTOM TO 8 FEET BELOW TOP

STACKED ROCK RETAINING WALL SECTION

NOT TO SCALE

WRANGELL ISLAND, AK

DIRECTIONS TO SITE:

PROCEED FROM WRANGELL AIRPORT SOUTH APPROXIMATELY 2 MILES TO THE PROJECT SITE.

VICON V EXPANSION

ROCK WALL DETAIL

APPL CANT:

BILL GOODALE
P.O. BOX 701
WRANGELL, AK 99929

AGENT:

R&M ENGINEERING-KETCHIKAN
718C REVILLA RD SUITE 300
KETCHIKAN, AK 99901

FILE NO:232331

PROPOSED ACTIVITY:

CONSTRUCT A ROCK BUILDING PAD, ROCK WALL AND, A FLOATING DOCK WITH A CONCRETE AND ALUMINUM RAMP.

LOCATION:

T 62S, R 83E, COPPER RIVER MERIDIAN
LAT: N 56.4624° LONG: W 132.3822°

DATE: 8/1/2023

SHEET: 7 OF 9

LOCATION: WRANGELL ISLAND
WATER WAY, WRANGELL, HBR

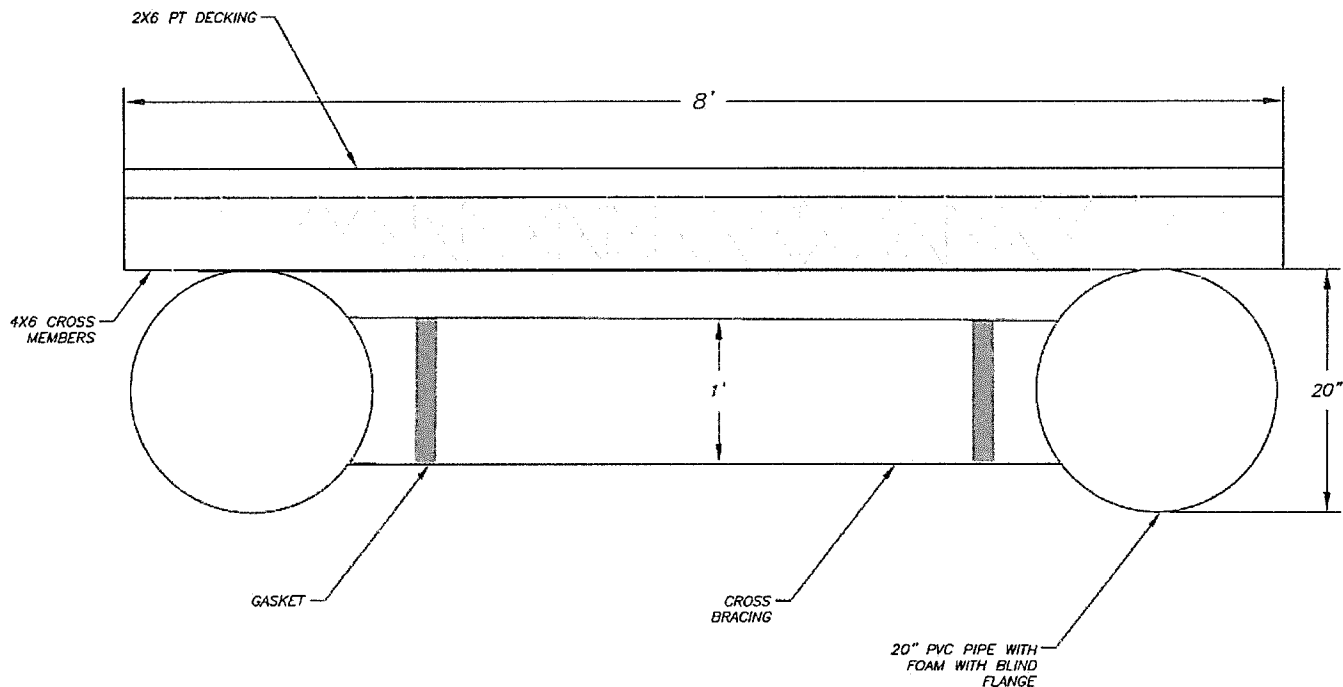

FERGUSON FLOAT SECTION
NOT TO SCALE

**M CONY EXPANSION
FLOAT DETAIL**

APPLICANT:

BILL GOODALE
P.O. BOX 701
WRANGELL, AK 99929

AGENT:

R&M ENGINEERING-KETCHIKAN
7180 HWY. A RD SUITE 300
KETCHIKAN, AK 99901

FILE NO: 232331

PROPOSED ACTIVITY:

CONSIST OF A ROCK BUILDING PAD, ROCK WALL AND, A FLOATING DOCK WITH A CONCRETE AND ALUMINUM RAMP.

LOCATION:

T 62S. R 83E, COPPER RIVER MERIDIAN
LAT: N 56.4624° LONG: W 132.3822°

DATE: 8/1/2023
SHEET: 8 OF 9

LOCATION: WRANGELL ISLAND
WATERWAY: WRANGELL HBR

WRANGELL ISLAND, AK

DIRECTIONS TO SITE:

PROCEED FROM WRANGELL AIRPORT SOUTH APPROXIMATELY 2 MILES TO THE PROJECT SITE.

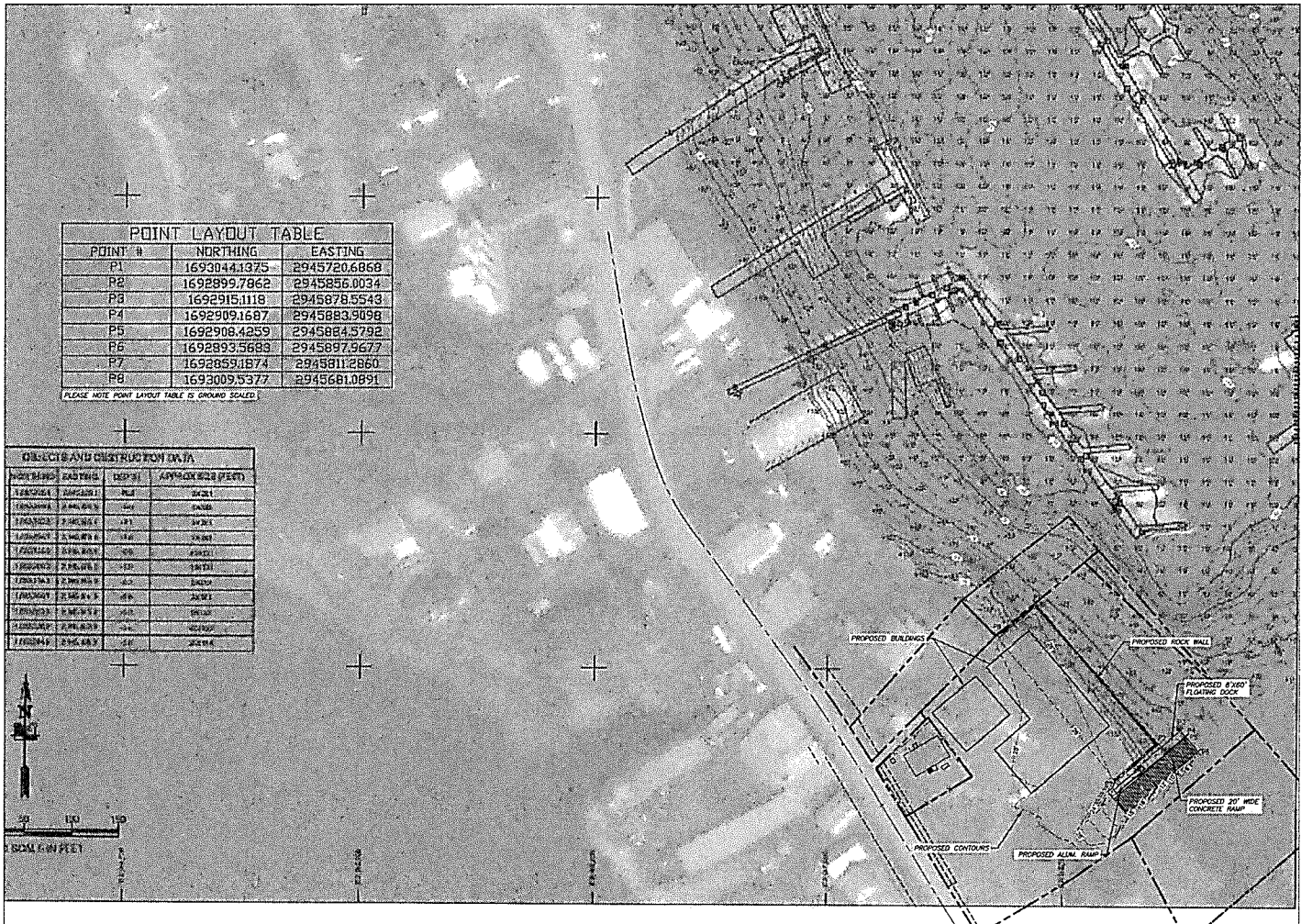

REVISIONS

MICONY CORP PERMIT

STATUS
100% DESIGN

DRAWN BY: FAL
CHECKED BY: JPT
DATE: JUL 2023
PROJECT # 20231

REM
REM ENGINEERING & DESIGN, INC.
10000 10TH AVENUE, SUITE 100
NORTH CHANDLER, ALASKA 99501
www.rem-engineering.com

ALC 576

SHEET DESCRIPTION
8/1/2023
SHEET: 9 of 9