M/V Selendang Ayu
2005 / 2006

Before & After
Segment Comparison Photographs

Polaris Applied Sciences

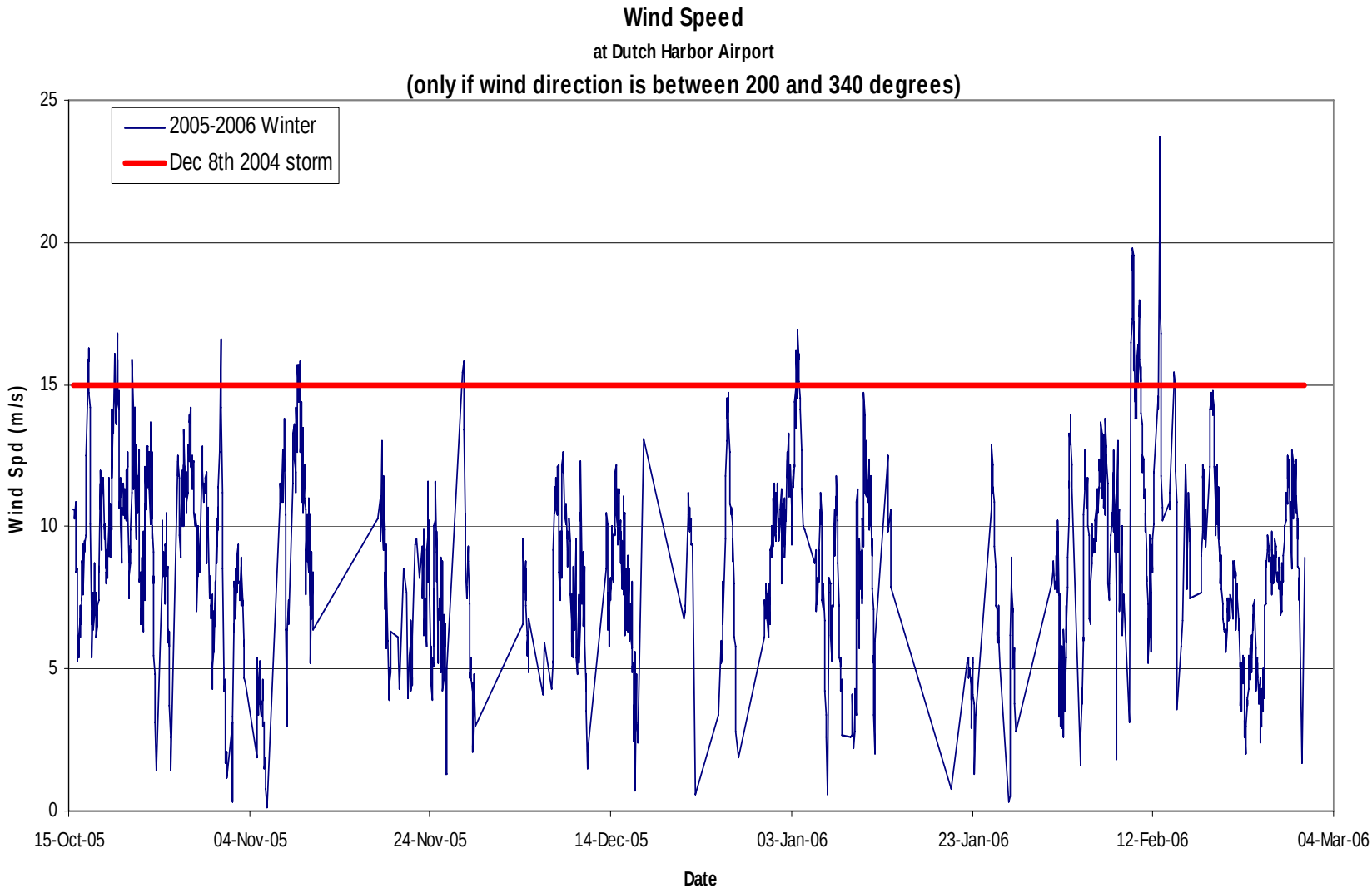
Wind Speed
at Dutch Harbor Airport
(only if wind direction is between 200 and 340 degrees)
2005-2006 Winter
Dec 8th 2004 storm
Wind Spd (m/s)
25
20
15
10
5
0
15-Oct-05
04-Nov-05
24-Nov-05
14-Dec-05
03-Jan-06
23-Jan-06
12-Feb-06
04-Mar-06
Date

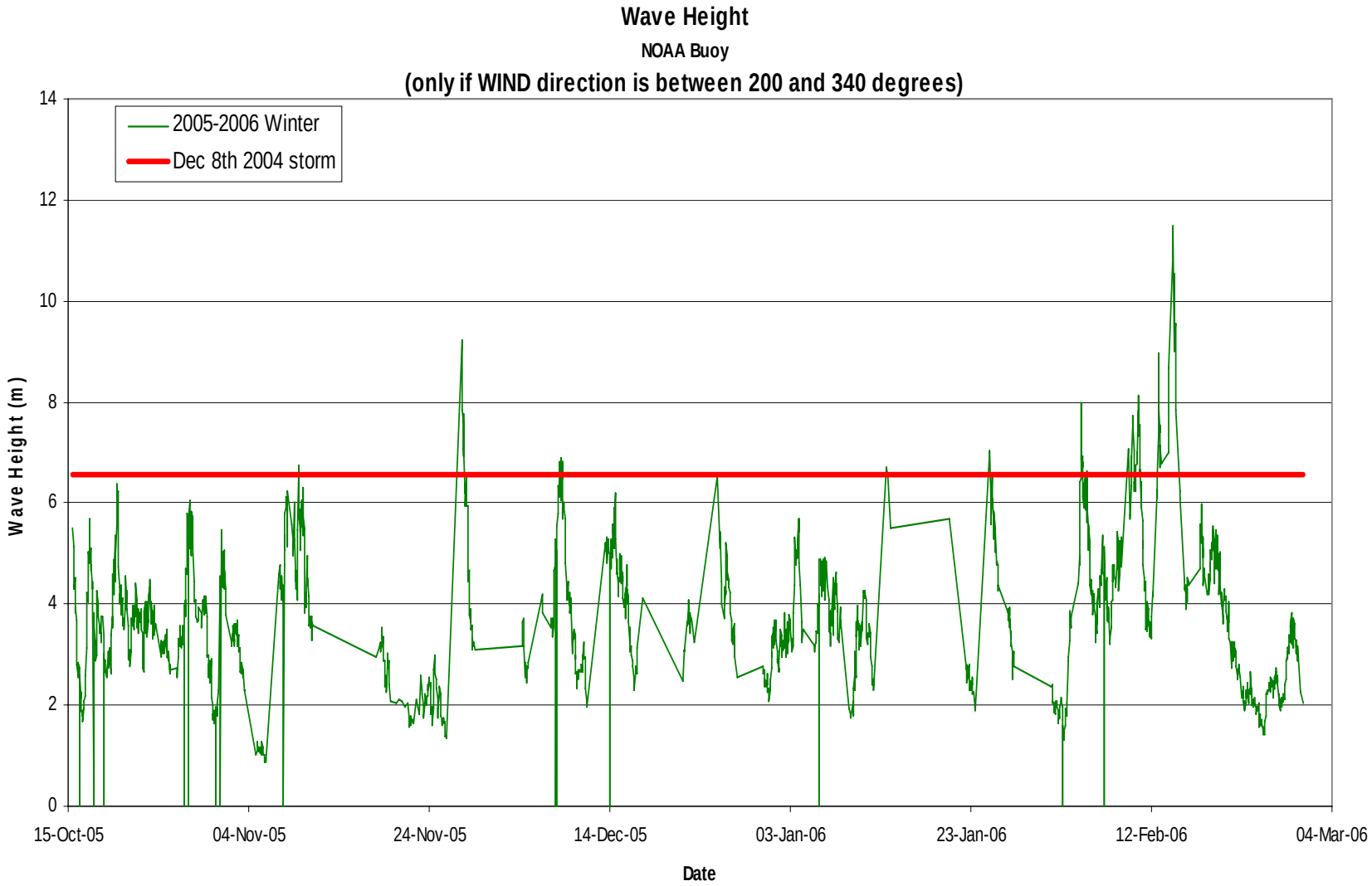
Wave Height
NOAA Buoy
(only if WIND direction is between 200 and 340 degrees)
2005-2006 Winter
Dec 8th 2004 storm
Wave Height (m)
0
2
4
6
8
10
12
14
15-Oct-05
04-Nov-05
24-Nov-05
14-Dec-05
03-Jan-06
23-Jan-06
12-Feb-06
04-Mar-06
Date

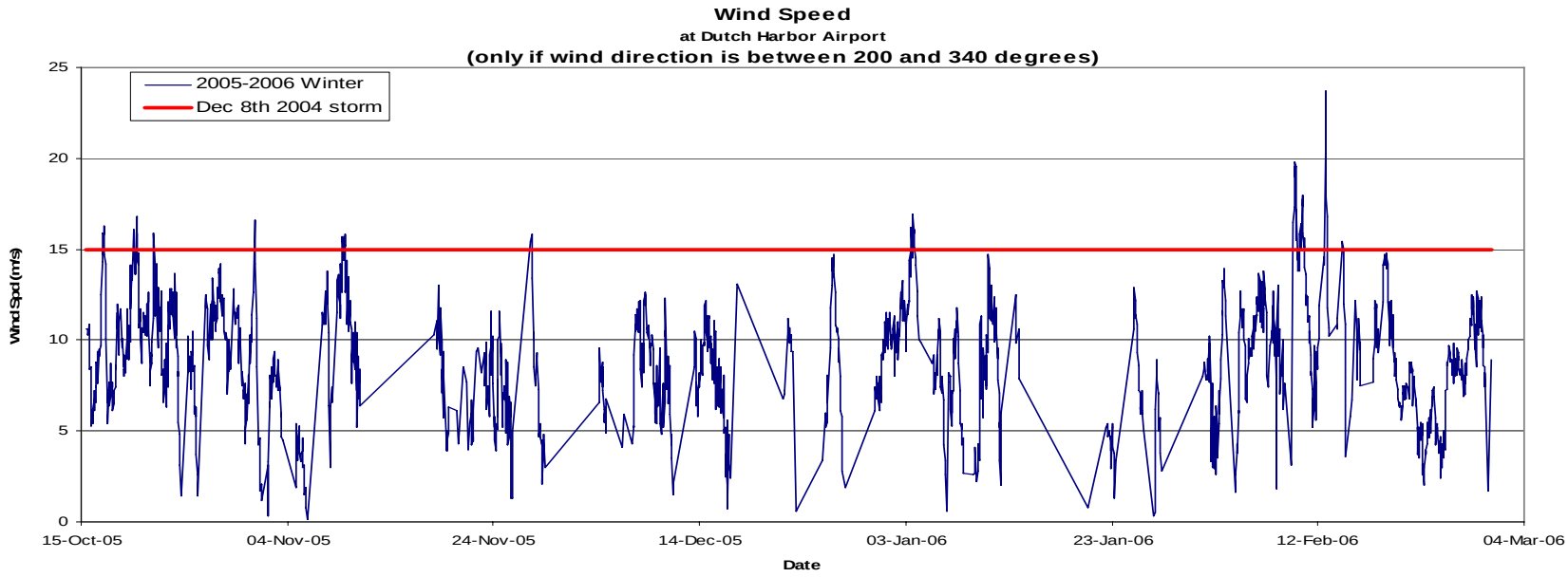
Wind Speed
at Dutch Harbor Airport
(only if wind direction is between 200 and 340 degrees)
2005-2006 Winter
Dec 8th 2004 storm
WindSpd(m/s)
25
20
15
10
5
0
15-Oct-05
04-Nov-05
24-Nov-05
14-Dec-05
03-Jan-06
23-Jan-06
12-Feb-06
04-Mar-06
Date

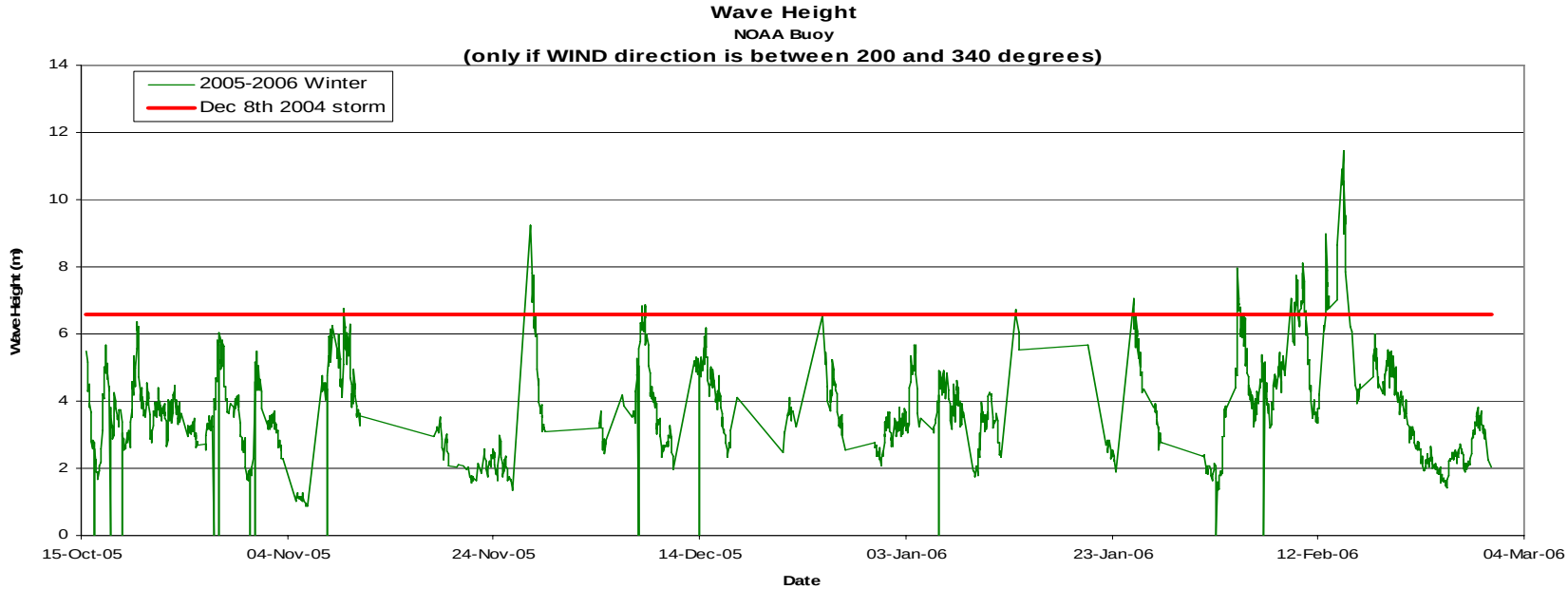
Wave Height
NOAA Buoy
(only if WIND direction is between 200 and 340 degrees)
2005-2006 Winter
Dec 8th 2004 storm
WaveHeight (m)
14
12
10
8
6
4
2
0
15-Oct-05
04-Nov-05
24-Nov-05
14-Dec-05
03-Jan-06
23-Jan-06
12-Feb-06
04-Mar-06
Date

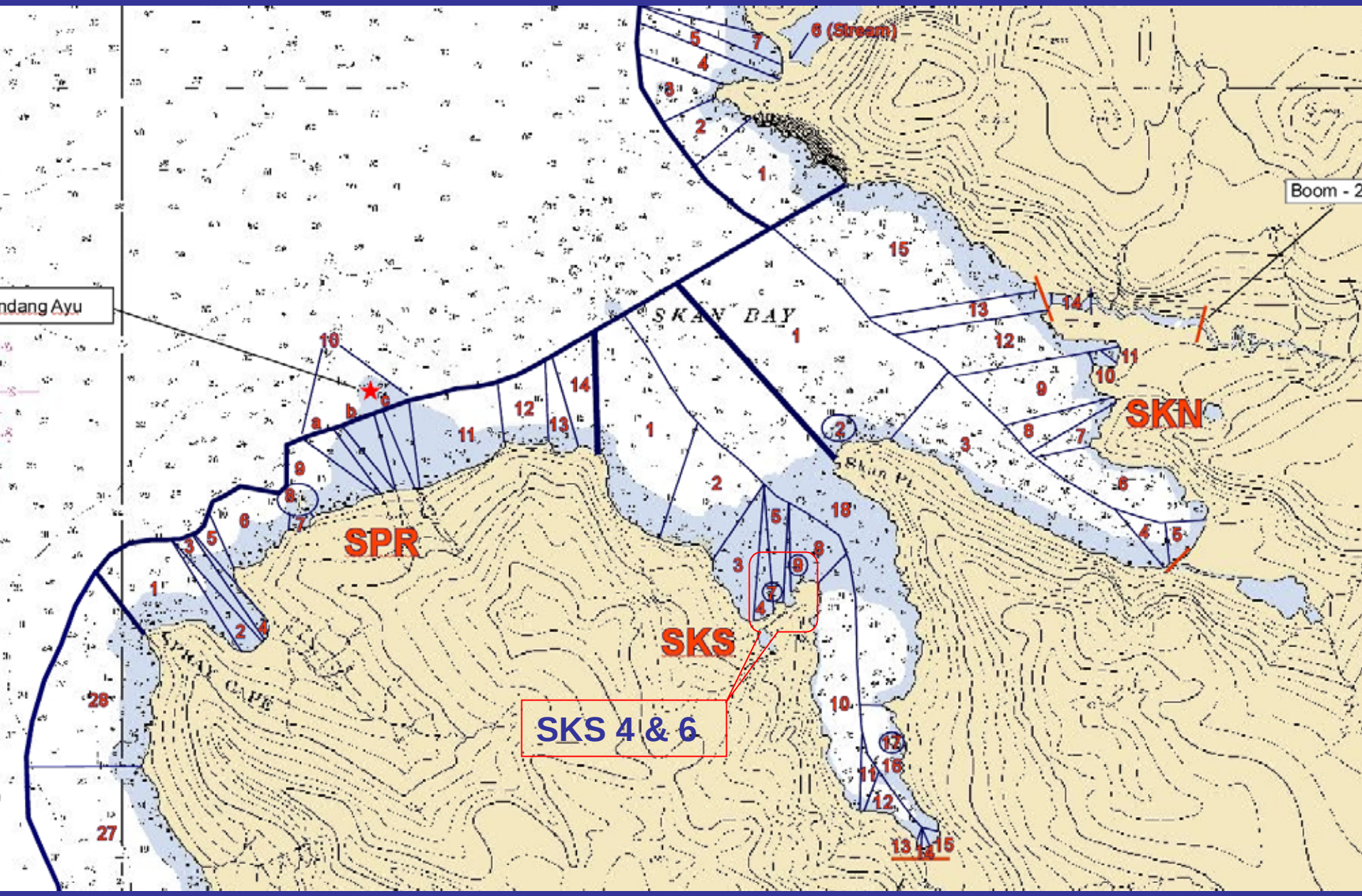
6 (Stream)
Boom - 2
ndang Ayu
SKAN BAY
SKN
SPR
SKS
SKS 4 & 6

SKS 04

BEFORE - (15 Sept 05)

AFTER - (16 May 2006)

SKS 06

BEFORE - (9 Jan 2005)

AFTER - (16 May 2006)

SKS 06

BEFORE - (15 Sept 05)

AFTER - (16 May 06)

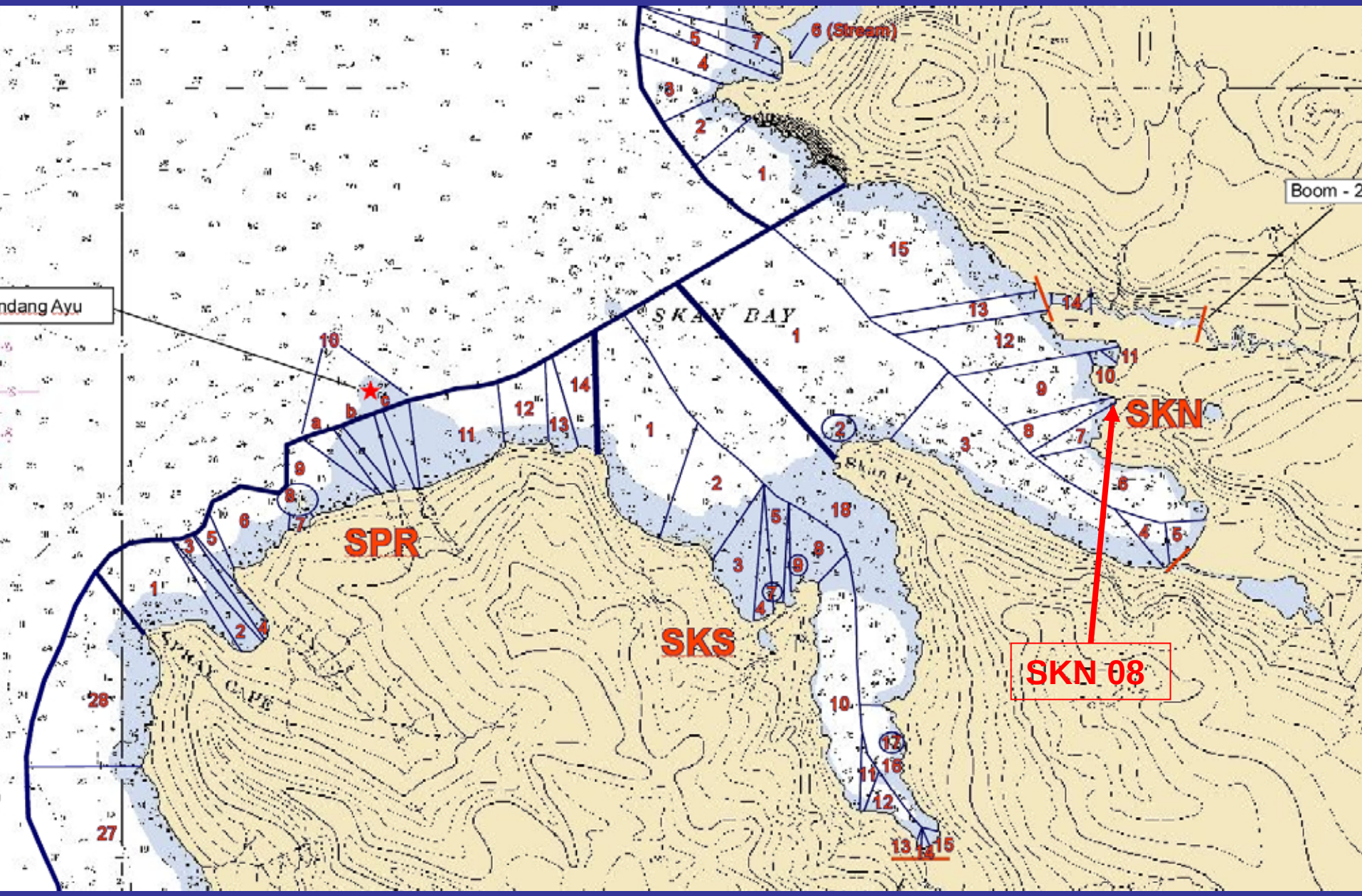
6 (Stream)
Boom - 2
ndang Ayu
SKAN BAY
SKN
SPR
SKS
SKN 08

SKN 08

BEFORE - (13 May 05)

AFTER - (17 May 2006)

SKN 08

BEFORE - (28 Jul 2005)

AFTER - (17 May 2006)

SKN 08

BEFORE - (11 Aug 2005)

AFTER - (17 May 2006)

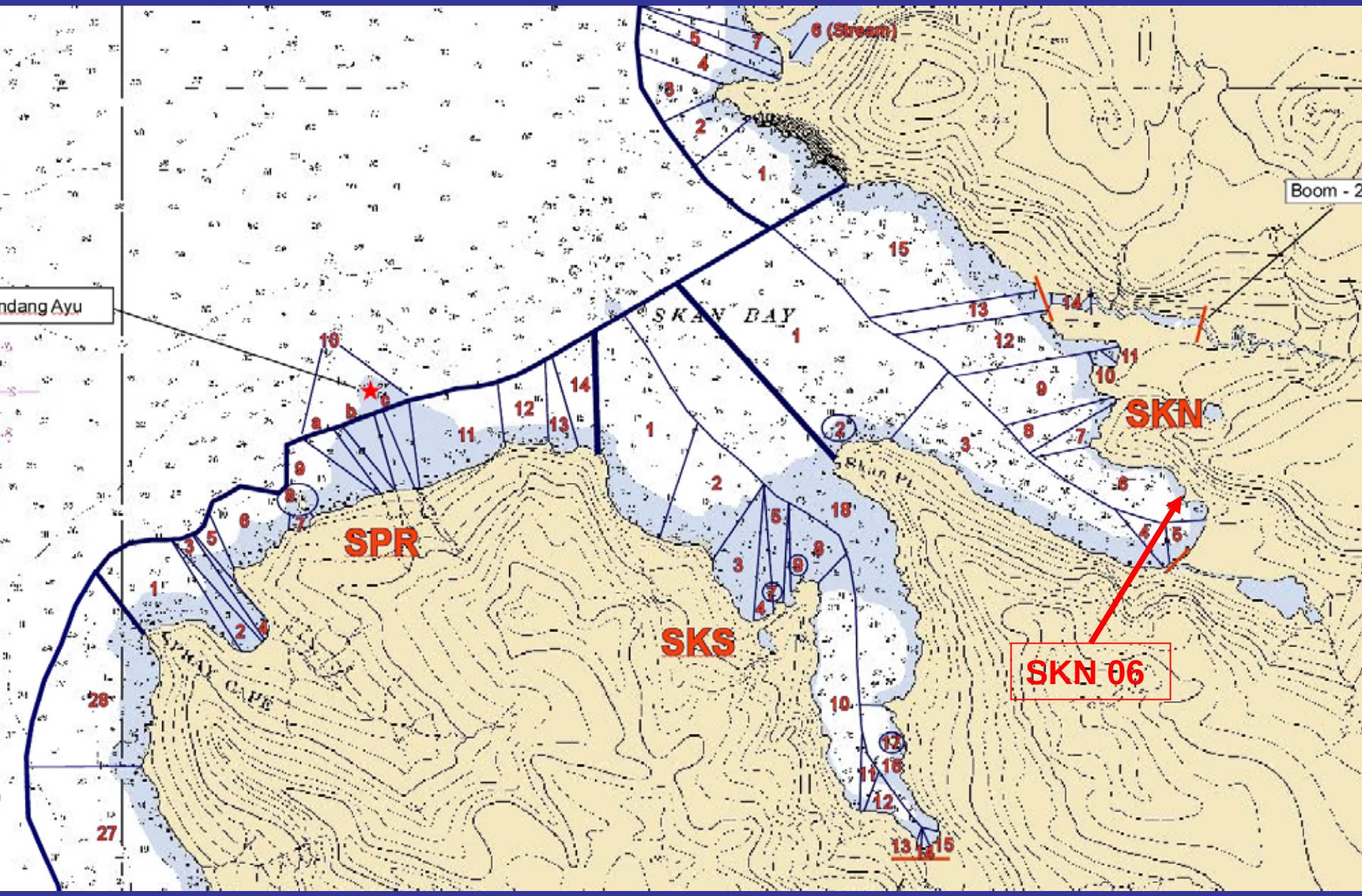
6 (Stream)
Boom - 2
ndang Ayu
SKAN BAY
SKN
SPR
SKS
SKN 06

SKN 06

AFTER - (21 May 2006)

BEFORE - (19 Sept 2005)

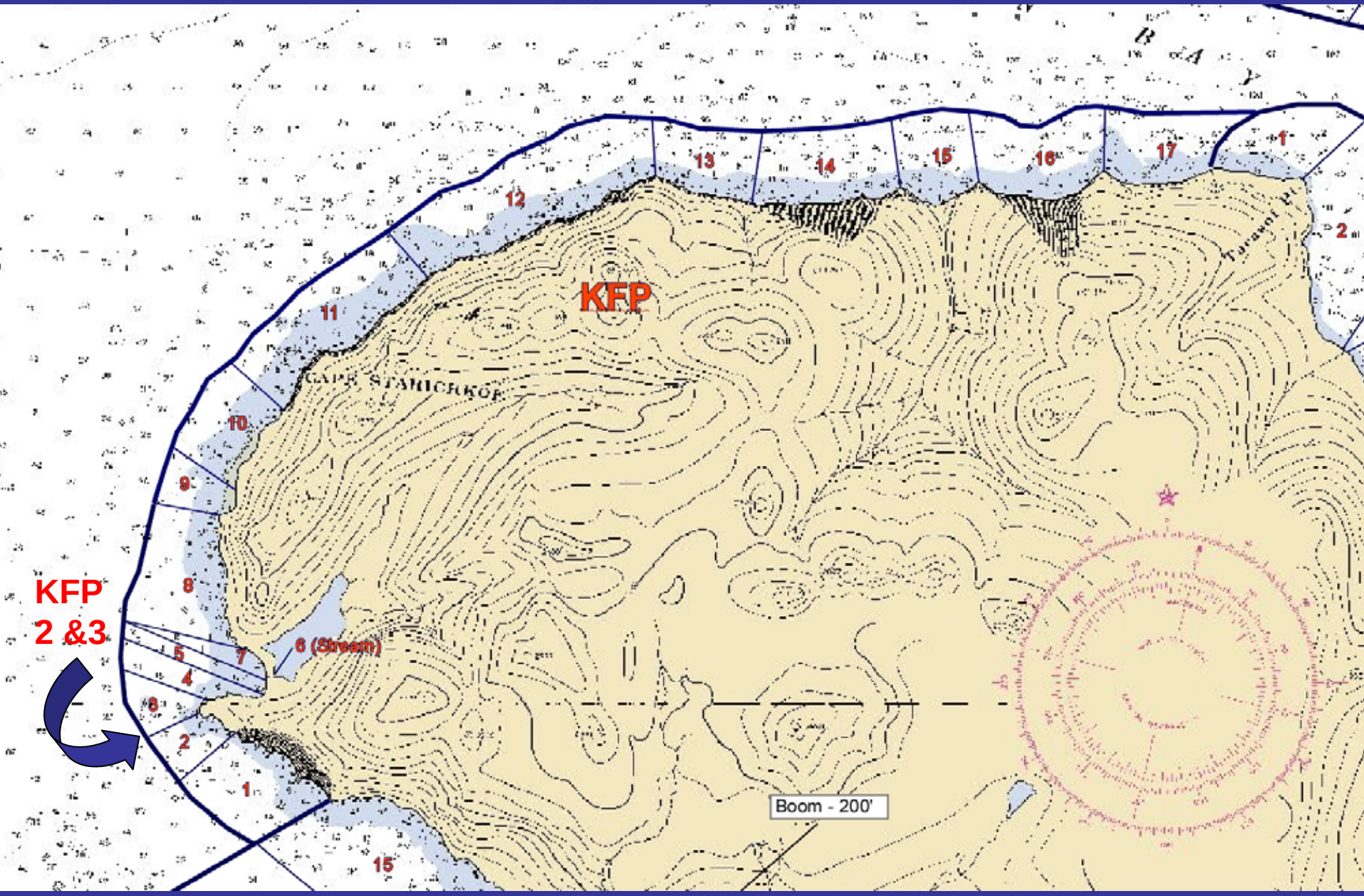
KFP
KFP
2 &3
1
2
3
4
5
6 (Stream)
7
8
9
10
11
12
13
14
15
16
17
Boom - 200'

KFP 02

BEFORE - (18 Sept 05)

AFTER - (18 May 2006)

BEFORE - KOF 02 - 18Sep05
AFTER - KOF 02 - 18May06
KFP02b oil residue
15CM
N 53° 39.961' W 167° 04.122' 33 ft
05/18/06 13:47:46
clay/oil agglomerate
15CM
53° 39.977' W 167° 04.152' 31 ft
05/18/06 13:52:49

KFP 03

BEFORE - (18 Sept 05)

AFTER - (16 May 2006)

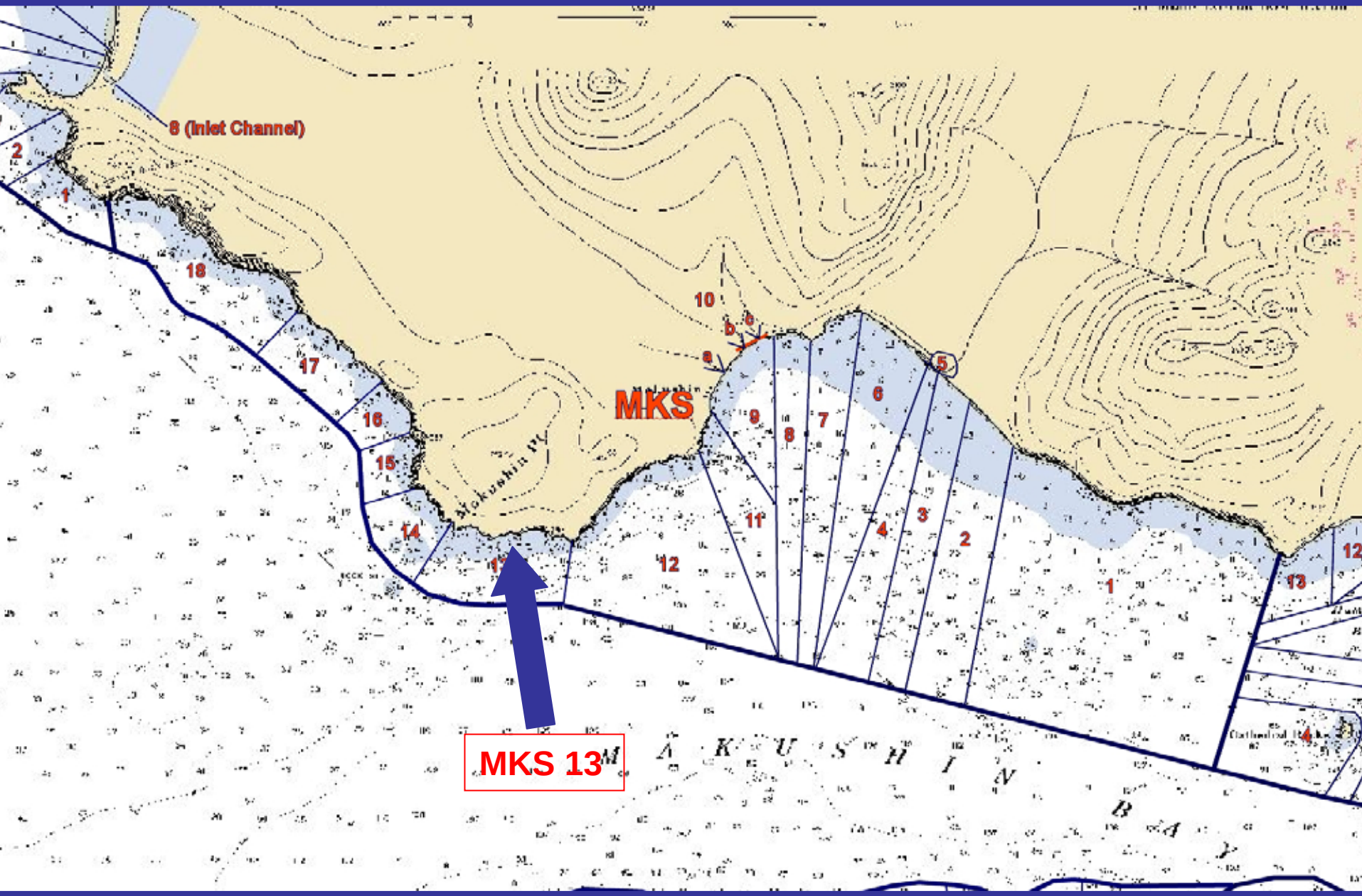
8 (Inlet Channel)
MKS
MKS 13M
A K U S H I N
B A Y

MKS 13

BEFORE - (20 Sept 2005)

AFTER - (23 May 2006)

MKS 13

BEFORE - (20 Sept 2005)

AFTER - (23 May 2006)

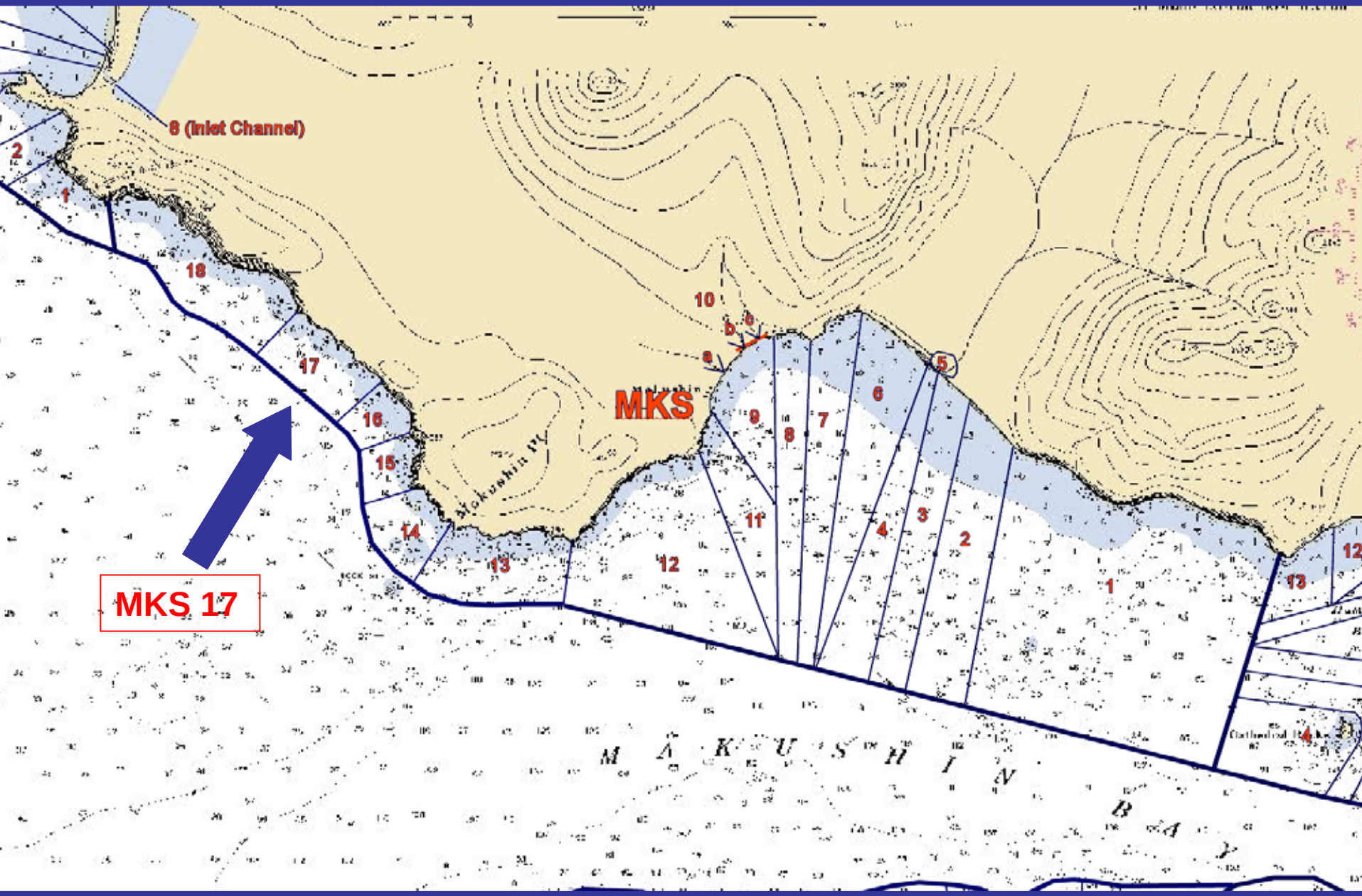
8 (Inlet Channel)
MKS
MKS 17
M A K U S H I N
B A Y

MKS 17

BEFORE - (19 Sept 2005)

AFTER - (18 May 2006)

MKS17

BEFORE - (19 Sept 2005)

AFTER - (18 May 2006)

MKS17
close up of minor oil stain on cobbles

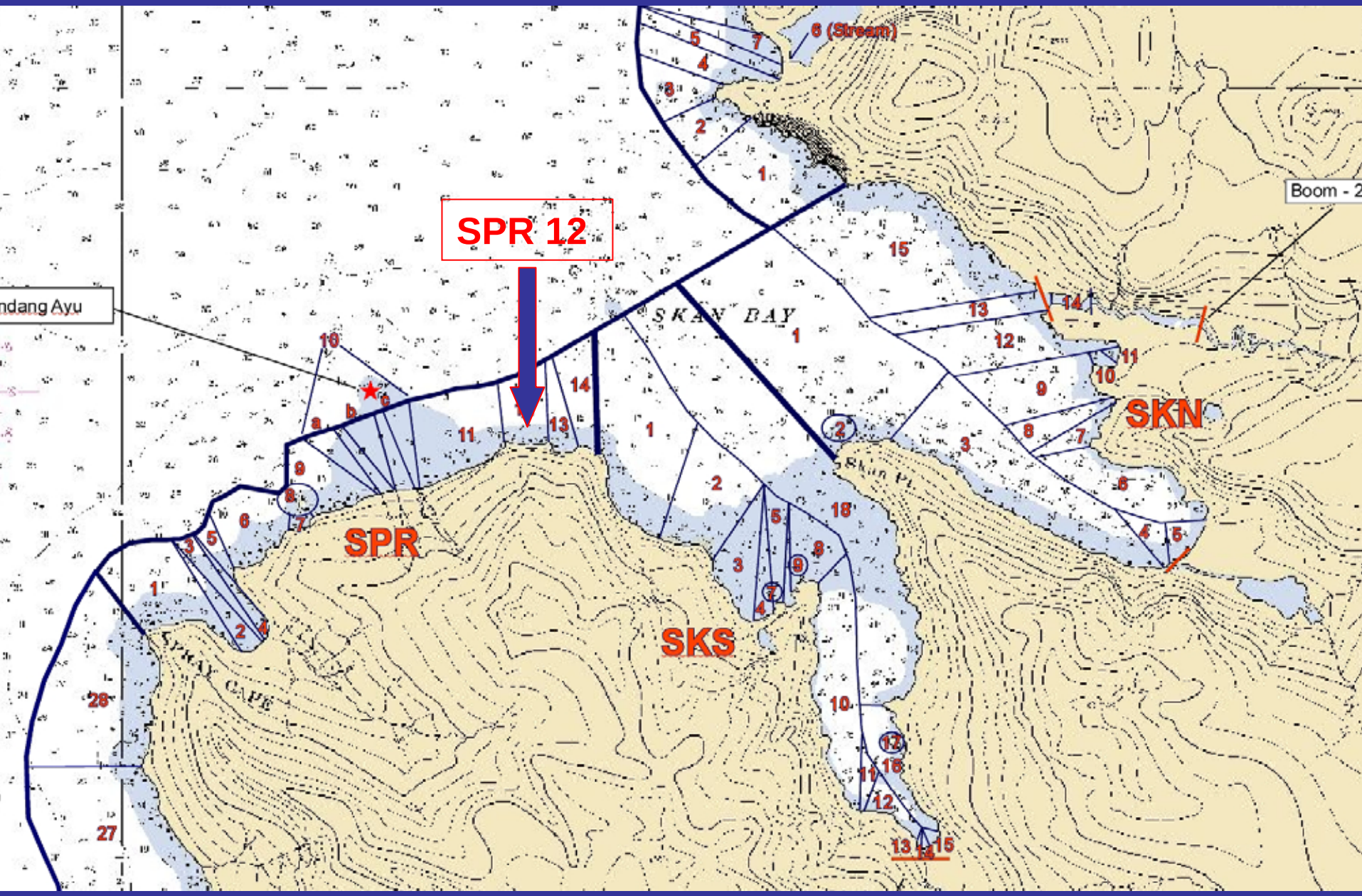
SPR 12
SKAN BAY
SPR
SKS
SKN
6 (Stream)
Boom - 2
ndang Ayu

SPR 12

BEFORE - (15 Sept 05)

AFTER - (21 May 2006)