

<b>1. Incident Name</b> FV MAR-GUN	<b>2. Operational Period to be covered by IAP (Date/Time)</b> From: 07MAR09 1000      To: 08MAR09 1000	<b>CG IAP COVER SHEET</b>
<b>3. Approved by Incident Commander(s):</b>		
<u>ORG</u> <u>NAME</u>		
FOSC      CDR JOE LOSCIUTO		
SOSC      GARY FOLLEY		
LO SC      MAX MALAVAN		
RPIC      GARY REITER		
<h2 style="margin: 0;">INCIDENT ACTION PLAN</h2> <p style="margin: 5px 0;">The items checked below are included in this Incident Action Plan:</p> <div style="margin-top: 10px;"> <input checked="" type="checkbox"/> ICS 202-CG (Response Objectives)         </div> <div style="margin-top: 10px;"> <input checked="" type="checkbox"/> ICS 203-CG (Organization List) – OR – ICS 207-CG (Organization Chart)         </div> <div style="margin-top: 10px;"> <input checked="" type="checkbox"/> ICS 204-CGs (Assignment Lists)          One Copy each of any ICS 204-CG attachments:         <div style="border-bottom: 1px solid black; height: 15px; margin-top: 5px;"></div> </div> <div style="margin-top: 10px;"> <input checked="" type="checkbox"/> ICS 205-CG (Communications Plan)         </div> <div style="margin-top: 10px;"> <input type="checkbox"/> ICS 206-CG (Medical Plan)         </div> <div style="margin-top: 10px;"> <input type="checkbox"/> ICS 208-CG (Site Safety Plan) or Note SSP Location         <div style="border-bottom: 1px solid black; height: 15px; margin-top: 5px;"></div> </div> <div style="margin-top: 10px;"> <input checked="" type="checkbox"/> Map/Chart         </div> <div style="margin-top: 10px;"> <input checked="" type="checkbox"/> Weather forecast / Tides/Currents         </div> <div style="margin-top: 10px;"> <u>Other Attachments</u> </div> <div style="margin-top: 10px;"> <input checked="" type="checkbox"/> ICS-232 Resources At Risk Summary         </div> <div style="margin-top: 10px;"> <input checked="" type="checkbox"/> Archaeological Site Maps         </div> <div style="margin-top: 10px;"> <input type="checkbox"/> </div> <div style="margin-top: 10px;"> <input type="checkbox"/> </div> <div style="margin-top: 10px;"> <input type="checkbox"/> </div> <div style="margin-top: 10px;"> <input type="checkbox"/> </div> <div style="margin-top: 10px;"> <input type="checkbox"/> </div> <div style="margin-top: 10px;"> <input type="checkbox"/> </div> <div style="margin-top: 10px;"> <input type="checkbox"/> </div> <div style="margin-top: 10px;"> <input type="checkbox"/> </div> <div style="margin-top: 10px;"> <input type="checkbox"/> </div>		



<b>1. Incident Name</b> <b>FV MAR-GUN</b>		<b>2. Operational Period (Date/Time)</b> From: 07MAR09 1000      To: 08MAR09 1000		<b>ORGANIZATION ASSIGNMENT LIST ICS 203-CG</b>																																																																										
<b>3. Incident Commander(s) and Staff</b> <table style="width: 100%;"> <tr> <td style="width: 30%;">Agency</td> <td style="width: 30%;">IC</td> <td style="width: 40%;">Deputy</td> </tr> <tr> <td></td> <td>LOSCIUTO, J.</td> <td></td> </tr> <tr> <td></td> <td>FOLLEY, G.</td> <td></td> </tr> <tr> <td></td> <td>MALAVAN, M.</td> <td></td> </tr> <tr> <td></td> <td>REITER, G.</td> <td>K. O'CONNOR</td> </tr> </table> Safety Officer: MIKE LEJARZAR Information Officer: SARA FRANCIS Liaison Officer:		Agency	IC	Deputy		LOSCIUTO, J.			FOLLEY, G.			MALAVAN, M.			REITER, G.	K. O'CONNOR	<b>7. OPERATION SECTION</b>  <table style="width: 100%;"> <tr> <td style="width: 60%;">Chief</td> <td>D.DEVILBISS</td> </tr> <tr> <td>Deputy</td> <td>PAUL MOYER</td> </tr> <tr> <td>Deputy</td> <td></td> </tr> <tr> <td>Staging Area Manager</td> <td></td> </tr> <tr> <td>Staging Area Manager</td> <td></td> </tr> <tr> <td>Staging Area Manager</td> <td></td> </tr> </table> <b>a. Branch – Division Groups</b> <table style="width: 100%;"> <tr> <td style="width: 60%;">Branch Director</td> <td></td> </tr> <tr> <td>Deputy</td> <td></td> </tr> <tr> <td>Division Group</td> <td></td> </tr> <tr> <td>Division Group</td> <td></td> </tr> <tr> <td>Division Group</td> <td></td> </tr> <tr> <td>Division/Group</td> <td></td> </tr> <tr> <td>Division/Group</td> <td></td> </tr> </table> <b>b. Branch – Division/Groups</b> <table style="width: 100%;"> <tr> <td style="width: 60%;">Branch Director</td> <td>LIGHTERING</td> </tr> <tr> <td>Deputy</td> <td></td> </tr> <tr> <td>Division/Group</td> <td>KERRY WALSH</td> </tr> <tr> <td>Division/Group</td> <td></td> </tr> <tr> <td>Division/Group</td> <td></td> </tr> <tr> <td>Division/Group</td> <td></td> </tr> <tr> <td>Division/Group</td> <td></td> </tr> </table> <b>c. Branch – Division/Groups</b> <table style="width: 100%;"> <tr> <td style="width: 60%;">Branch Director</td> <td>SALVAGE</td> </tr> <tr> <td>Deputy</td> <td></td> </tr> <tr> <td>Division/Group</td> <td>KERRY WALSH</td> </tr> <tr> <td>Division/Group</td> <td></td> </tr> <tr> <td>Division/Group</td> <td></td> </tr> <tr> <td>Division/Group</td> <td></td> </tr> <tr> <td>Division/Group</td> <td></td> </tr> </table> <b>d. Air Operations Branch</b> <table style="width: 100%;"> <tr> <td style="width: 60%;">Air Operations Br. Dir</td> <td></td> </tr> <tr> <td>Helicopter Coordinator</td> <td></td> </tr> </table>				Chief	D.DEVILBISS	Deputy	PAUL MOYER	Deputy		Staging Area Manager		Staging Area Manager		Staging Area Manager		Branch Director		Deputy		Division Group		Division Group		Division Group		Division/Group		Division/Group		Branch Director	LIGHTERING	Deputy		Division/Group	KERRY WALSH	Division/Group		Division/Group		Division/Group		Division/Group		Branch Director	SALVAGE	Deputy		Division/Group	KERRY WALSH	Division/Group		Division/Group		Division/Group		Division/Group		Air Operations Br. Dir		Helicopter Coordinator	
Agency	IC	Deputy																																																																												
	LOSCIUTO, J.																																																																													
	FOLLEY, G.																																																																													
	MALAVAN, M.																																																																													
	REITER, G.	K. O'CONNOR																																																																												
Chief	D.DEVILBISS																																																																													
Deputy	PAUL MOYER																																																																													
Deputy																																																																														
Staging Area Manager																																																																														
Staging Area Manager																																																																														
Staging Area Manager																																																																														
Branch Director																																																																														
Deputy																																																																														
Division Group																																																																														
Division Group																																																																														
Division Group																																																																														
Division/Group																																																																														
Division/Group																																																																														
Branch Director	LIGHTERING																																																																													
Deputy																																																																														
Division/Group	KERRY WALSH																																																																													
Division/Group																																																																														
Division/Group																																																																														
Division/Group																																																																														
Division/Group																																																																														
Branch Director	SALVAGE																																																																													
Deputy																																																																														
Division/Group	KERRY WALSH																																																																													
Division/Group																																																																														
Division/Group																																																																														
Division/Group																																																																														
Division/Group																																																																														
Air Operations Br. Dir																																																																														
Helicopter Coordinator																																																																														
<b>4. Agency Representatives</b> <table style="width: 100%;"> <tr> <td style="width: 30%;">Agency</td> <td style="width: 70%;">Name</td> </tr> <tr> <td>USFWS</td> <td>CATHERINE BERG</td> </tr> <tr> <td>DOI</td> <td>PAMELA BERGMAN</td> </tr> <tr> <td>NOAA</td> <td>JOHN WHITNEY</td> </tr> <tr> <td></td> <td></td> </tr> <tr> <td></td> <td></td> </tr> </table>		Agency	Name	USFWS	CATHERINE BERG	DOI	PAMELA BERGMAN	NOAA	JOHN WHITNEY					<b>5. PLANNING/INTEL SECTION</b>  <table style="width: 100%;"> <tr> <td style="width: 20%;">Chief</td> <td>BOB FLINT</td> </tr> <tr> <td>Deputy</td> <td>TERRY HASENAUER</td> </tr> <tr> <td>Resources Unit</td> <td></td> </tr> <tr> <td>Situation Unit</td> <td></td> </tr> <tr> <td>Environmental Unit</td> <td></td> </tr> <tr> <td>Documentation Unit</td> <td>BRYAN SHAY</td> </tr> <tr> <td>Demobilization Unit</td> <td></td> </tr> <tr> <td>Technical Specialists</td> <td>BURR NEELY</td> </tr> </table>				Chief	BOB FLINT	Deputy	TERRY HASENAUER	Resources Unit		Situation Unit		Environmental Unit		Documentation Unit	BRYAN SHAY	Demobilization Unit		Technical Specialists	BURR NEELY																																													
Agency	Name																																																																													
USFWS	CATHERINE BERG																																																																													
DOI	PAMELA BERGMAN																																																																													
NOAA	JOHN WHITNEY																																																																													
Chief	BOB FLINT																																																																													
Deputy	TERRY HASENAUER																																																																													
Resources Unit																																																																														
Situation Unit																																																																														
Environmental Unit																																																																														
Documentation Unit	BRYAN SHAY																																																																													
Demobilization Unit																																																																														
Technical Specialists	BURR NEELY																																																																													
<b>6. LOGISTICS SECTION</b>  <table style="width: 100%;"> <tr> <td style="width: 20%;">Chief</td> <td>GEORGE SHEDLOCK</td> </tr> <tr> <td>Deputy</td> <td></td> </tr> <tr> <td colspan="2"><b>a. Support Branch</b></td> </tr> <tr> <td>Director</td> <td></td> </tr> <tr> <td>Supply Unit</td> <td></td> </tr> <tr> <td>Facilities Unit</td> <td></td> </tr> <tr> <td>Vessel Support Unit</td> <td></td> </tr> <tr> <td>Ground Support Unit</td> <td></td> </tr> <tr> <td colspan="2"><b>b. Service Branch</b></td> </tr> <tr> <td>Director</td> <td></td> </tr> <tr> <td>Communications Unit</td> <td></td> </tr> <tr> <td>Medical Unit</td> <td></td> </tr> <tr> <td>Food Unit</td> <td></td> </tr> </table>		Chief	GEORGE SHEDLOCK	Deputy		<b>a. Support Branch</b>		Director		Supply Unit		Facilities Unit		Vessel Support Unit		Ground Support Unit		<b>b. Service Branch</b>		Director		Communications Unit		Medical Unit		Food Unit		<b>8. FINANCE/ADMINISTRATION SECTION</b>  <table style="width: 100%;"> <tr> <td style="width: 60%;">Chief</td> <td>KEVIN SMITH</td> </tr> <tr> <td>Deputy</td> <td></td> </tr> <tr> <td>Time Unit</td> <td></td> </tr> <tr> <td>Procurement Unit</td> <td></td> </tr> <tr> <td>Compensation/Claims Unit</td> <td></td> </tr> <tr> <td>Cost Unit</td> <td></td> </tr> </table>				Chief	KEVIN SMITH	Deputy		Time Unit		Procurement Unit		Compensation/Claims Unit		Cost Unit																																				
Chief	GEORGE SHEDLOCK																																																																													
Deputy																																																																														
<b>a. Support Branch</b>																																																																														
Director																																																																														
Supply Unit																																																																														
Facilities Unit																																																																														
Vessel Support Unit																																																																														
Ground Support Unit																																																																														
<b>b. Service Branch</b>																																																																														
Director																																																																														
Communications Unit																																																																														
Medical Unit																																																																														
Food Unit																																																																														
Chief	KEVIN SMITH																																																																													
Deputy																																																																														
Time Unit																																																																														
Procurement Unit																																																																														
Compensation/Claims Unit																																																																														
Cost Unit																																																																														
<b>9. Prepared By: (Resources Unit)</b> GARY REITER		<b>Date/Time</b> 06MAR09/2030																																																																												



ICS 204-CG (Rev 04/04)

<b>1. Incident Name</b> FV MAR-GUN		<b>2. Operational Period (Date/Time)</b> From: 07MAR09 1000      To: 08MAR09 1000		<b>Assignment List</b> ICS 204-CG																																																																																					
<b>3. Branch</b>		<b>4. Division/Group/Staging</b> SALVAGE																																																																																							
<b>5. Operations Personnel</b> <table style="width:100%; border: none;"> <tr> <td style="width:35%; text-align: right;">Name</td> <td style="width:35%; text-align: left;">Affiliation</td> <td style="width:30%; text-align: left;">Contact # (s)</td> </tr> <tr> <td colspan="3">Operations Section Chief: DAVID DEVILBISS      WQIS</td> </tr> <tr> <td colspan="3">Branch Director: _____</td> </tr> <tr> <td colspan="3">Division/Group Supervisor/STAM: _____</td> </tr> </table>						Name	Affiliation	Contact # (s)	Operations Section Chief: DAVID DEVILBISS      WQIS			Branch Director: _____			Division/Group Supervisor/STAM: _____																																																																										
Name	Affiliation	Contact # (s)																																																																																							
Operations Section Chief: DAVID DEVILBISS      WQIS																																																																																									
Branch Director: _____																																																																																									
Division/Group Supervisor/STAM: _____																																																																																									
<b>6. Resources Assigned</b> <div style="text-align: right; font-size: small;">"X" indicates 204a attachment with additional instructions</div> <table border="1" style="width:100%; border-collapse: collapse;"> <thead> <tr> <th style="width:25%;">Strike Team/Task Force/Resource Identifier</th> <th style="width:15%;">Leader</th> <th style="width:15%;">Contact Info. #</th> <th style="width:10%;"># Of Persons</th> <th style="width:35%;">Reporting Info/Notes/Remarks</th> <th style="width:5%;"></th> </tr> </thead> <tbody> <tr> <td>SALVAGE ASSESSMENT</td> <td>D. MAGONE</td> <td>907-581-1495</td> <td>5</td> <td>Convene with LOSC and local IMT</td> <td style="text-align: center;"><input type="checkbox"/></td> </tr> <tr> <td>CG PACIFIC STRIKE TEAM</td> <td>M. GREGORY</td> <td>415-720-4160</td> <td>1</td> <td>Convene with LOSC and local IMT</td> <td style="text-align: center;"><input type="checkbox"/></td> </tr> <tr><td> </td><td> </td><td> </td><td> </td><td> </td><td style="text-align: center;"><input type="checkbox"/></td></tr> <tr><td> </td><td> </td><td> </td><td> </td><td> </td><td style="text-align: center;"><input type="checkbox"/></td></tr> <tr><td> </td><td> </td><td> </td><td> </td><td> </td><td style="text-align: center;"><input type="checkbox"/></td></tr> <tr><td> </td><td> </td><td> </td><td> </td><td> </td><td style="text-align: center;"><input type="checkbox"/></td></tr> <tr><td> </td><td> </td><td> </td><td> </td><td> </td><td style="text-align: center;"><input type="checkbox"/></td></tr> <tr><td> </td><td> </td><td> </td><td> </td><td> </td><td style="text-align: center;"><input type="checkbox"/></td></tr> <tr><td> </td><td> </td><td> </td><td> </td><td> </td><td style="text-align: center;"><input type="checkbox"/></td></tr> <tr><td> </td><td> </td><td> </td><td> </td><td> </td><td style="text-align: center;"><input type="checkbox"/></td></tr> <tr><td> </td><td> </td><td> </td><td> </td><td> </td><td style="text-align: center;"><input type="checkbox"/></td></tr> <tr><td> </td><td> </td><td> </td><td> </td><td> </td><td style="text-align: center;"><input type="checkbox"/></td></tr> <tr><td> </td><td> </td><td> </td><td> </td><td> </td><td style="text-align: center;"><input type="checkbox"/></td></tr> </tbody> </table>						Strike Team/Task Force/Resource Identifier	Leader	Contact Info. #	# Of Persons	Reporting Info/Notes/Remarks		SALVAGE ASSESSMENT	D. MAGONE	907-581-1495	5	Convene with LOSC and local IMT	<input type="checkbox"/>	CG PACIFIC STRIKE TEAM	M. GREGORY	415-720-4160	1	Convene with LOSC and local IMT	<input type="checkbox"/>						<input type="checkbox"/>						<input type="checkbox"/>						<input type="checkbox"/>						<input type="checkbox"/>						<input type="checkbox"/>						<input type="checkbox"/>						<input type="checkbox"/>						<input type="checkbox"/>						<input type="checkbox"/>						<input type="checkbox"/>						<input type="checkbox"/>
Strike Team/Task Force/Resource Identifier	Leader	Contact Info. #	# Of Persons	Reporting Info/Notes/Remarks																																																																																					
SALVAGE ASSESSMENT	D. MAGONE	907-581-1495	5	Convene with LOSC and local IMT	<input type="checkbox"/>																																																																																				
CG PACIFIC STRIKE TEAM	M. GREGORY	415-720-4160	1	Convene with LOSC and local IMT	<input type="checkbox"/>																																																																																				
					<input type="checkbox"/>																																																																																				
					<input type="checkbox"/>																																																																																				
					<input type="checkbox"/>																																																																																				
					<input type="checkbox"/>																																																																																				
					<input type="checkbox"/>																																																																																				
					<input type="checkbox"/>																																																																																				
					<input type="checkbox"/>																																																																																				
					<input type="checkbox"/>																																																																																				
					<input type="checkbox"/>																																																																																				
					<input type="checkbox"/>																																																																																				
					<input type="checkbox"/>																																																																																				
<b>7. Work Assignments</b> CONTINUE TO ASSESS THE VESSELS STABILITY AND WORK TO STABILIZE AS REQUIRED AND PRACTICAL . CONTINUE TO USE ASSESSMENT OF VESSEL CONDITION FOR DEVELOPMENT OF SALVAGE PLAN. WORK WITH OPS AND LOGISTICS TO IDENTIFY AND PROCURE RESOURCES REQUIRED FOR IMPLEMENTATION OF SALVAGE PLAN FOLLOWING LIGHTERING OF ALL REMOVABLE OIL FROM VESSELS TANKS AND OTHER SPACES.																																																																																									
<b>8. Special Instructions</b> . NOTIFY UC OF ANY IMPACTED WILDLIFE SIGHTINGS OR POLLUTION DISCHARGES. ALL SAFETY INCIDENTS, INJURIES AND CLOSE CALLS MUST BE REPORTED TO THE SAFETY OFFICER. DO NOT OPERATE MACHINERY ON ANY BEACH SEGMENT UNLESS CLEARED BY HISTORICAL PROPERTIES SPECIALIST.																																																																																									
<b>9. Communications (radio and/or phone contact numbers needed for this assignment)</b> <table style="width:100%; border: none;"> <tr> <th style="width:35%;">Name/Function</th> <th style="width:20%;">Radio: Freq./System/Channel</th> <th style="width:20%;">Phone</th> <th style="width:25%;">Cell/Pager</th> </tr> <tr> <td>DAN MAGONE</td> <td>_____</td> <td>8816 3162 7793</td> <td>_____</td> </tr> <tr> <td>PACIFIC STRIKE TEAM</td> <td>_____</td> <td>881-631-459-754</td> <td>_____</td> </tr> <tr> <td>KERRY WALSH</td> <td>_____</td> <td>503-413-9059</td> <td>_____</td> </tr> </table> <b>Emergency Communications</b> Medical 911 _____ Evacuation CH 16 _____ Other _____						Name/Function	Radio: Freq./System/Channel	Phone	Cell/Pager	DAN MAGONE	_____	8816 3162 7793	_____	PACIFIC STRIKE TEAM	_____	881-631-459-754	_____	KERRY WALSH	_____	503-413-9059	_____																																																																				
Name/Function	Radio: Freq./System/Channel	Phone	Cell/Pager																																																																																						
DAN MAGONE	_____	8816 3162 7793	_____																																																																																						
PACIFIC STRIKE TEAM	_____	881-631-459-754	_____																																																																																						
KERRY WALSH	_____	503-413-9059	_____																																																																																						
<b>10. Prepared by:</b> GARY REITER		<b>11. Reviewed by (PSC):</b> GARY REITER		<b>12. Reviewed by (OSC):</b>																																																																																					
Date/Time 06MAR		Date/Time 06MAR		Date/Time																																																																																					



<b>1. Incident Name</b> FV MAR GUN		<b>2. Operational Period (Date/Time)</b> From: 07MAR09 1000      To: 08MAR09 1000		<b>Assignment List</b> ICS 204-CG																																																																																																	
<b>3. Branch</b>		<b>4. Division/Group/Staging</b> SCAT																																																																																																			
<b>5. Operations Personnel</b> <table style="width:100%; border: none;"> <tr> <td style="width:35%; text-align: right;">Name</td> <td style="width:35%; text-align: right;">Affiliation</td> <td style="width:30%; text-align: right;">Contact # (s)</td> </tr> <tr> <td colspan="3">Operations Section Chief: <u>David Devilbiss</u></td> </tr> <tr> <td colspan="3">Branch Director: _____</td> </tr> <tr> <td colspan="3">Division/Group Supervisor/STAM: <u>MST2 HOLLE</u></td> </tr> </table>						Name	Affiliation	Contact # (s)	Operations Section Chief: <u>David Devilbiss</u>			Branch Director: _____			Division/Group Supervisor/STAM: <u>MST2 HOLLE</u>																																																																																						
Name	Affiliation	Contact # (s)																																																																																																			
Operations Section Chief: <u>David Devilbiss</u>																																																																																																					
Branch Director: _____																																																																																																					
Division/Group Supervisor/STAM: <u>MST2 HOLLE</u>																																																																																																					
<b>6. Resources Assigned</b> <div style="text-align: right; font-size: small;">"X" indicates 204a attachment with additional instructions</div> <table border="1" style="width:100%; border-collapse: collapse;"> <thead> <tr> <th style="width:25%;">Strike Team/Task Force/Resource Identifier</th> <th style="width:15%;">Leader</th> <th style="width:15%;">Contact Info. #</th> <th style="width:10%;"># Of Persons</th> <th style="width:35%;">Reporting Info/Notes/Remarks</th> <th style="width:5%;"></th> </tr> </thead> <tbody> <tr> <td>SCAT #1</td> <td>MST2 HOLLE</td> <td></td> <td>3</td> <td></td> <td style="text-align: center;"><input type="checkbox"/></td> </tr> <tr><td> </td><td> </td><td> </td><td> </td><td> </td><td style="text-align: center;"><input type="checkbox"/></td></tr> <tr><td> </td><td> </td><td> </td><td> </td><td> </td><td style="text-align: center;"><input type="checkbox"/></td></tr> <tr><td> </td><td> </td><td> </td><td> </td><td> </td><td style="text-align: center;"><input type="checkbox"/></td></tr> <tr><td> </td><td> </td><td> </td><td> </td><td> </td><td style="text-align: center;"><input type="checkbox"/></td></tr> <tr><td> </td><td> </td><td> </td><td> </td><td> </td><td style="text-align: center;"><input type="checkbox"/></td></tr> <tr><td> </td><td> </td><td> </td><td> </td><td> </td><td style="text-align: center;"><input type="checkbox"/></td></tr> <tr><td> </td><td> </td><td> </td><td> </td><td> </td><td style="text-align: center;"><input type="checkbox"/></td></tr> <tr><td> </td><td> </td><td> </td><td> </td><td> </td><td style="text-align: center;"><input type="checkbox"/></td></tr> <tr><td> </td><td> </td><td> </td><td> </td><td> </td><td style="text-align: center;"><input type="checkbox"/></td></tr> <tr><td> </td><td> </td><td> </td><td> </td><td> </td><td style="text-align: center;"><input type="checkbox"/></td></tr> <tr><td> </td><td> </td><td> </td><td> </td><td> </td><td style="text-align: center;"><input type="checkbox"/></td></tr> <tr><td> </td><td> </td><td> </td><td> </td><td> </td><td style="text-align: center;"><input type="checkbox"/></td></tr> <tr><td> </td><td> </td><td> </td><td> </td><td> </td><td style="text-align: center;"><input type="checkbox"/></td></tr> <tr><td> </td><td> </td><td> </td><td> </td><td> </td><td style="text-align: center;"><input type="checkbox"/></td></tr> </tbody> </table>						Strike Team/Task Force/Resource Identifier	Leader	Contact Info. #	# Of Persons	Reporting Info/Notes/Remarks		SCAT #1	MST2 HOLLE		3		<input type="checkbox"/>						<input type="checkbox"/>						<input type="checkbox"/>						<input type="checkbox"/>						<input type="checkbox"/>						<input type="checkbox"/>						<input type="checkbox"/>						<input type="checkbox"/>						<input type="checkbox"/>						<input type="checkbox"/>						<input type="checkbox"/>						<input type="checkbox"/>						<input type="checkbox"/>						<input type="checkbox"/>						<input type="checkbox"/>
Strike Team/Task Force/Resource Identifier	Leader	Contact Info. #	# Of Persons	Reporting Info/Notes/Remarks																																																																																																	
SCAT #1	MST2 HOLLE		3		<input type="checkbox"/>																																																																																																
					<input type="checkbox"/>																																																																																																
					<input type="checkbox"/>																																																																																																
					<input type="checkbox"/>																																																																																																
					<input type="checkbox"/>																																																																																																
					<input type="checkbox"/>																																																																																																
					<input type="checkbox"/>																																																																																																
					<input type="checkbox"/>																																																																																																
					<input type="checkbox"/>																																																																																																
					<input type="checkbox"/>																																																																																																
					<input type="checkbox"/>																																																																																																
					<input type="checkbox"/>																																																																																																
					<input type="checkbox"/>																																																																																																
					<input type="checkbox"/>																																																																																																
					<input type="checkbox"/>																																																																																																
<b>7. Work Assignments</b> Scat team assess the possilbe impacted areas to identify and document any impact. Develop segment map of potentially effected area. Provide recommendation on potential for protection of any possible impact areas.																																																																																																					
<b>8. Special Instructions</b> Follow protocol provided in NOAA Guidance for SCAT. Segment map should prioritize areas identified as trajectory for SCAT work.  If SCAT team discovers impacted area that has recoverable oil, deploy sorbents to recover product, and report discovery to Lightering Group Supervisor. Lightering Group Supervisor will then add additional recovery effort to that Groups tasks																																																																																																					
<b>9. Communications (radio and/or phone contact numbers needed for this assignment)</b> <table style="width:100%; border: none;"> <tr> <td style="width:30%;"><u>Name/Function</u></td> <td style="width:20%;"><u>Radio: Freq./System/Channel</u></td> <td style="width:20%;"><u>Phone</u></td> <td style="width:30%;"><u>Cell/Pager</u></td> </tr> <tr> <td>MST2 HOLLE</td> <td></td> <td>8816 3162 7703</td> <td></td> </tr> <tr><td> </td><td> </td><td> </td><td> </td></tr> <tr><td> </td><td> </td><td> </td><td> </td></tr> </table> <b>Emergency Communications</b> Medical 911 _____ Evacuation CH16 _____ Other _____						<u>Name/Function</u>	<u>Radio: Freq./System/Channel</u>	<u>Phone</u>	<u>Cell/Pager</u>	MST2 HOLLE		8816 3162 7703																																																																																									
<u>Name/Function</u>	<u>Radio: Freq./System/Channel</u>	<u>Phone</u>	<u>Cell/Pager</u>																																																																																																		
MST2 HOLLE		8816 3162 7703																																																																																																			
<b>10. Prepared by:</b> Gary Reiter		<b>11. Reviewed by (PSC):</b> Gary Reiter		<b>12. Reviewed by (OSC):</b> David Devilbiss																																																																																																	
<b>Date/Time</b> 07MAR		<b>Date/Time</b> 07MAR		<b>Date/Time</b> 07MAR																																																																																																	

[illegible]



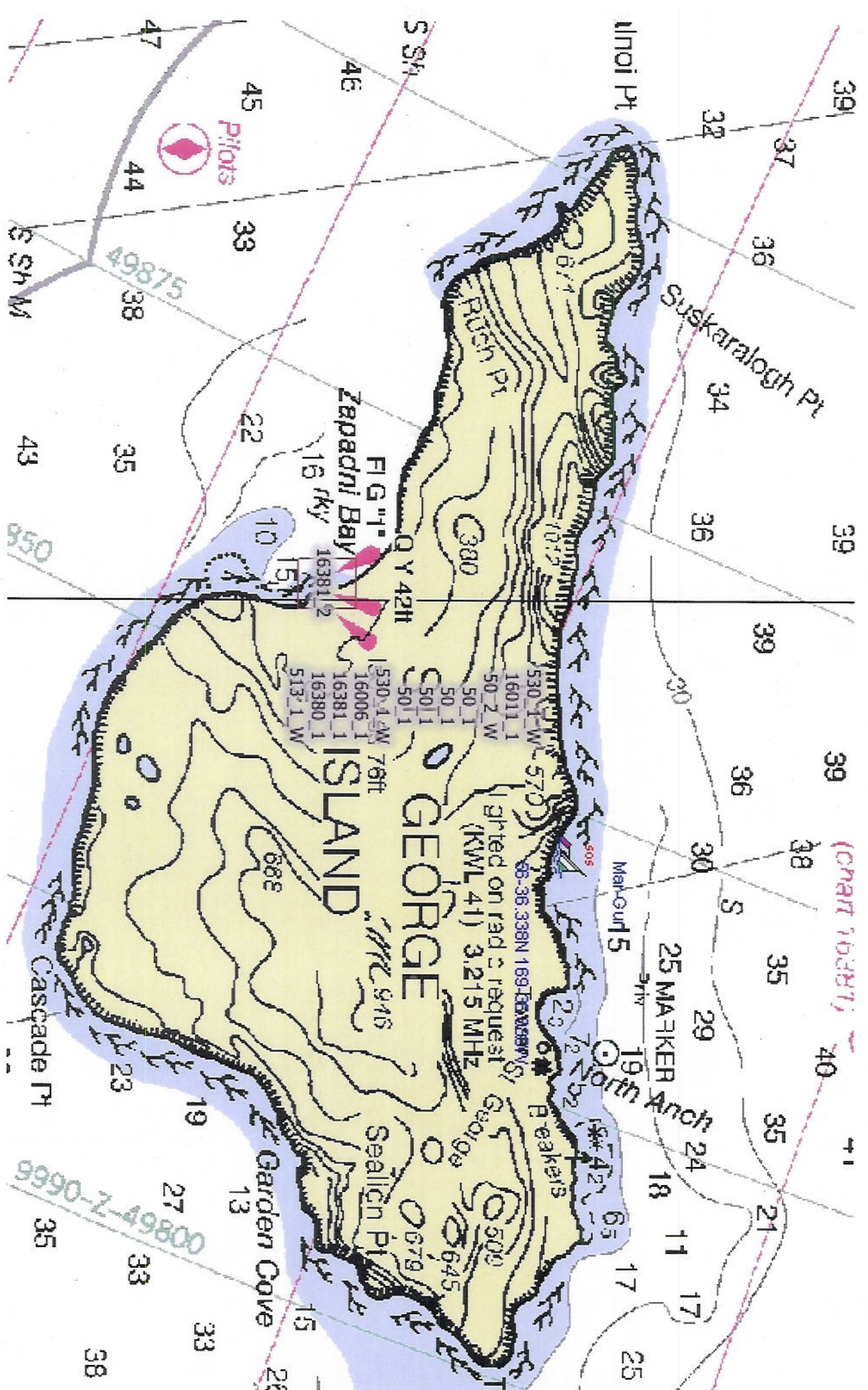



## **NWS Zone Forecast for: Pribilof Islands, AK**

Issued by: National Weather Service Anchorage, AK

Last Update: 400 PM AKST SAT MAR 7 2009



Print

**Tonight...**Rain possibly mixed with snow at times. Areas of fog. No snow accumulation. Lows in the mid 30s. Southeast wind 30 to 45 mph.

**Sunday...**Rain and snow. Little or no snow accumulation. Highs in the mid 30s. Southwest wind 15 to 30 mph.

**Sunday Night...**Snow and rain showers likely in the evening...then snow showers after midnight. Snow accumulation up to 1 inch. Lows in the upper 20s. South wind 15 to 25 mph.

**Monday...**Snow showers likely. Highs in the mid 30s. Variable wind 10 mph shifting to the west 15 to 20 mph in the afternoon.

**Monday Night...**Cloudy with a chance of snow showers. Lows in the upper 20s. West wind 15 mph.

**Tuesday...**Cloudy with a chance of snow showers. Highs 30 to 35.

**Tuesday Night...**Mostly cloudy with a chance of snow and rain. Lows 25 to 30.

**Wednesday And Wednesday Night...**Cloudy. Highs in the mid 30s. Lows 25 to 30.

**Thursday Through Friday Night...**Cloudy with a chance of snow. Highs in the mid 30s. Lows 25 to 30.

**Saturday...**Mostly cloudy with a chance of snow. Highs 30 to 35.

---

Visit your local NWS office at: <http://pafc.arh.noaa.gov>

# Zapadni Bay, St. George Island

Shio 2.2

Tidal heights at Zapadni Bay, St. George Island, Bering Sea, ALASKA  
 Station No. 2347  
 Based on UNALASKA

Longitude: 169° 41.00' W

Latitude: 56° 34.00' N

From Thu Mar 05, 2009 to Mon Mar 09, 2009 (4 days)

Local Standard Time

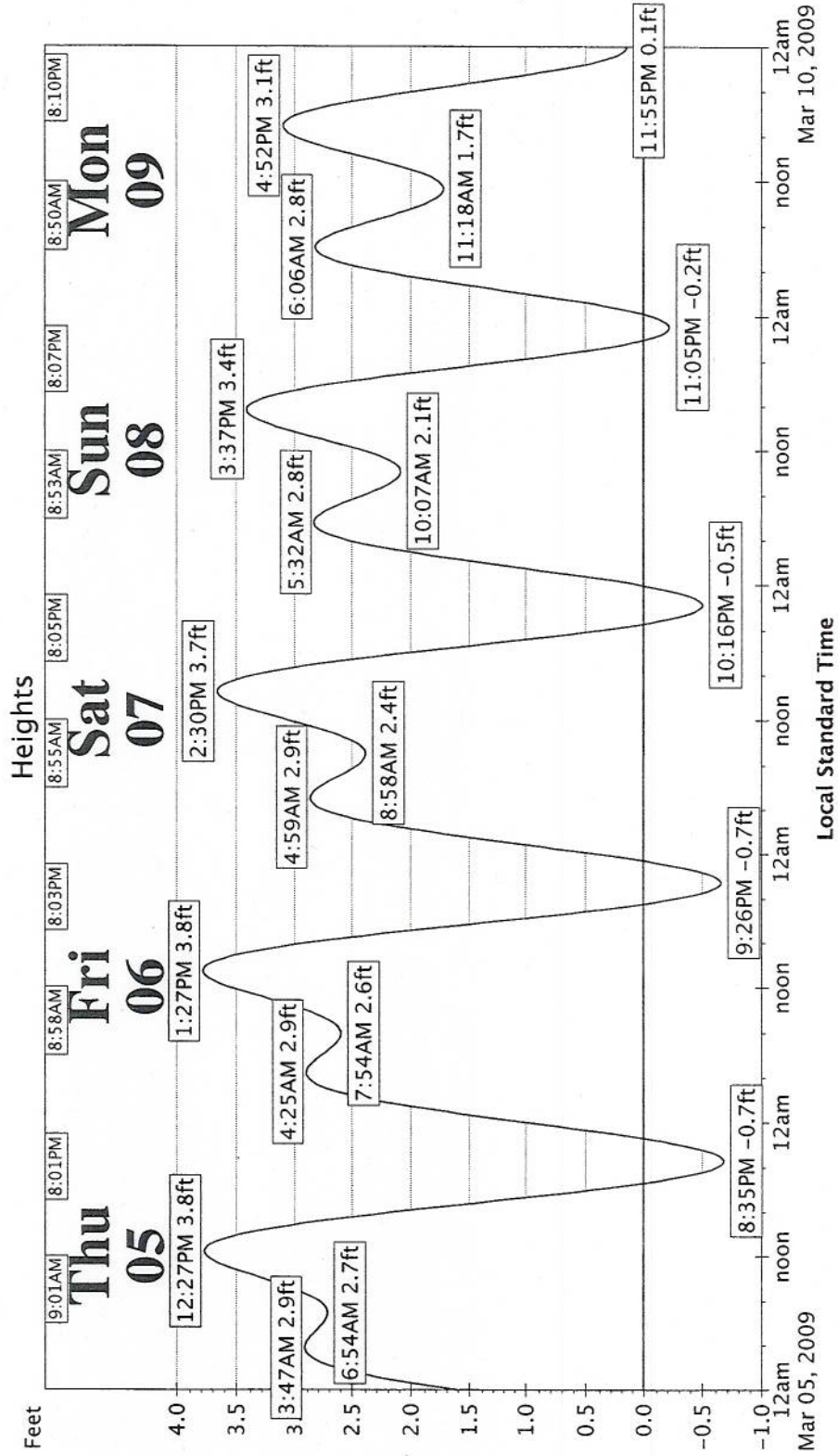



# Zapadni Bay, St. George Island

Shio 2.2

Tidal heights at Zapadni Bay, St. George Island, Bering Sea, ALASKA  
Station No. 2347  
Based on UNALASKA

Longitude: 169° 41.00' W

Latitude: 56° 34.00' N

From Thu Mar 05, 2009 to Thu Mar 12, 2009 (7 days)

Local Standard Time

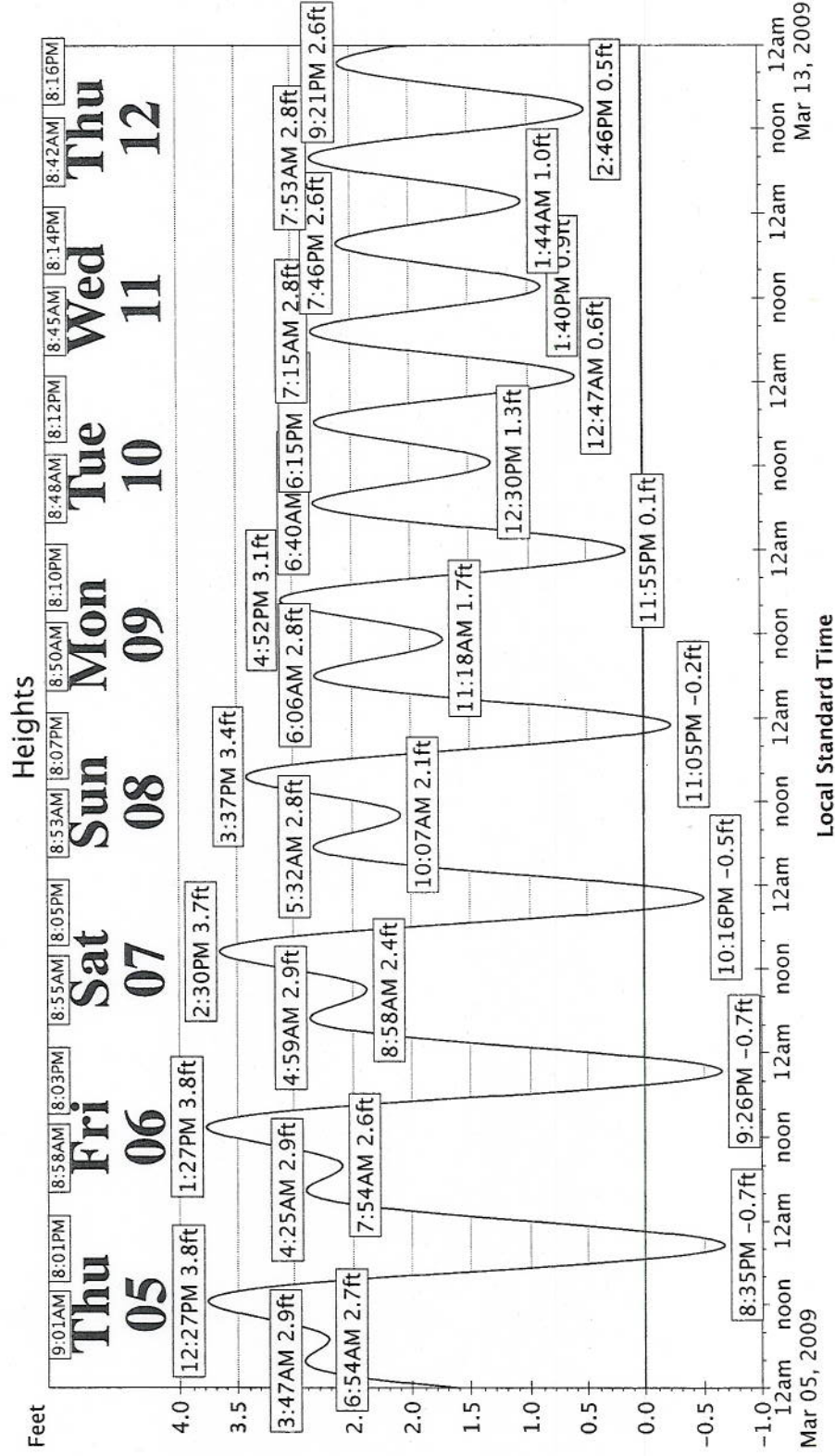

RESOURCES AT RISK SUMMARY  
SUBSTITUTE ICS 232-OS FORM

1. Incident Name: F/V MAR-GUN
2. Operational Period: 06MAR09 1000 – 07MAR09 1000
3. Environmentally Sensitive Areas and Wildlife Issues

Summary of Resources at Risk for Mar-Gun Grounding Site:

Northern Fur Seals:

Staraya Artil is a Northern Fur Seal rookery; North (bluff) to the east of the grounding is another, much larger, fur seal rookery; East Reef and East Cliffs (4-5 miles east of the grounding site) are also fur seal rookeries.

The rookeries are not occupied at this time of year. Fur seals begin to recolonize rookeries in late spring (May).

Steller Sea Lion (Endangered species):

Steller Sea Lion may be present at this time of year along the shorelines on St. George Island. The grounding site is not a known haulout, but sea lions may be in the area. The largest winter sea lion haulout is at Dalnoi Point, approximately 7 miles west of the grounding site. Sea lions also haul out at East Reef and East Cliffs (4-5 miles east of the grounding site).

Harbor Seals:

Harbor seals are present in the nearshore at St. George and may be in the grounding site vicinity. Harbor seals are known to haulout at Suskaralough Point, approximately 6 miles west of the grounding site.

Migratory Birds:

Threatened Steller's Eider and Spectacled Eider may be present in the area, but in low numbers. Nearshore bird species that could potentially be in the grounding site vicinity include King Eider, Harlequin Duck, Long-tail Duck, Emperor Geese, scoters, and Bufflehead Duck. Sea bird species potentially present in the grounding site vicinity include Black-legged and Red-legged Kittiwakes, cormorants, Crested Auklets, Glaucous-winged Gull, Northern Fulmar, murre, and Pigeon Guillemots.

Intertidal Marine Resources:

Sensitive intertidal marine resources at the grounding site include V-kelp, sea urchins, and mussels.

Cultural Resources:

Cultural resources include an important archeological site at Staraya Artil at the grounding site.

This includes information from ADFG, NOAA-NMFS, USFWS, and St. George Traditional Council.



Site#	Priority	Site Name and/or Physical Location	Site Issues
1	To be determined by NMFS	Tolstoi Point / Sea Lion Point, at southeast end of St George Island	Sea lion haulout concentrations
2	High (due to proximity of grounding and likely vector of oil sheen)	North Anchorage, northeast side of St George Island	Fur seal haulout concentrations and fur seal rookeries
3	Low (due to location being on opposite side of St George Island)	Zapadni Bay, southwest side of St George Island	Fur seal rookeries, fur seal haulout concentrations, and sea lion rookeries
4	To be determined by NMFS	Rush Pt. and Dalnoi Pt., northwest side of St George Island	Sea lion rookeries
5	To be determined by USFWS	Throughout coastal areas and island-wide	Seabird colonies in concentrations greater than 100,000 birds
6	Medium (due to these species being benthic or pelagic and not generally found nearshore)	Marine environment surrounding St George Island	Fisheries resources including Pacific cod, halibut, Pollock, Tanner crab, snow crab, red king crab, blue king crab and hair crab, miscellaneous flat fish and rock fish

Narrative: Info for Site #1,2,3,4,5 from map, Most Environmentally Sensitive Areas, map MESA27, taken from Aleutians Subarea Contingency Plan, Sept 1999. Info for Site #6 from Forrest Bowers, ADFG Fisheries Biologist.

#### 4. Archaeo-cultural and Socio-economic issues:

Subsistence use information is documented in a 1981 report, "A Preliminary Baseline Study of Subsistence Resource Utilization in the Pribilof Islands" by Douglas W. Veltre Ph.D., and Mary J. Veltre, B.A., ADFG Subsistence Division Technical Paper Number 57. That report indicated historical and current (through 1980) subsistence harvest of the following resources at St. George Island:

- Fur seals – commercially harvested until 1972; moratorium imposed until 1980; limited subsistence harvest under federal NMFS regulations allowed since 1981.
- Sea lions (northern or Steller) – The 1980-81 harvest of 10-20 animals at St George Island was considered poor. Current harvest levels, if any, are unknown at this time.

- Hair seals – Only occasionally used for food, very few hunted in 1981.
- Whales and walrus – Reported in 1981 that whales and walrus may have been used from time to time if washed ashore.
- Reindeer – Small herd on St George Island in 1980, with no hunting to take place for many years. Current status unknown.
- Halibut, cod and other fish – Fishing has always been of major importance to the subsistence of Pribilof Aleuts. Salmon and other anadromous fish are absent, but halibut and cod were abundant and were harvested. Halibut and cod fishing areas were offshore, including on the north side of St George.
- Murres and murre eggs – Murres were hunted, and murre eggs were collected, in many locations around the coast of St George.
- Kittiwakes (especially red-legged, but also black-legged) were hunted. Kittiwake eggs were collected in the past, but were apparently no longer being gathered in 1981.
- Cormorants were hunted on many stretches of coastline on St George.
- Least auklets were hunted, primarily just west of the village on the way to the airstrip.
- Least auklet eggs were gathered, in upland areas, different from the places where the birds were hunted.
- Ducks were hunted on lakes.
- Sea ducks were hunted along the coast of St George, especially along the northern coast.
- Birds and their eggs -- Past utilization included geese, glaucous-winged gulls, sandpipers, fulmar eggs, Pacific turnstones, horned and tufted puffins.
- Marine invertebrates -- Sea urchins, clams, mussels, limpets and chitons were reported to be rarely used for food. Hair crabs were collected on the north side of St George. Octopus was formerly considered a delicacy, but little effort to obtain them was made in 1981. Sea cucumbers could be cleaned and eaten raw when washed up on the beach.
- Berries were gathered on the uplands along the road system, August through October.
- Other plants were gathered. In the past, kelp was gathered along the beach and eaten raw or cooked; little use was made of kelp in 1981.

IMPORTANT NOTE: Before relying on the subsistence use information reported above, now 28 years old, more time is needed to consult with ADFG Subsistence Division staff for updates. The US National Marine Fisheries Service and local St George hunters may also provide more updated information on subsistence harvest of these resources.

5. Prepared by: Gayle Martin, Habitat Biologist III, ADFG on 3/5/09 at 1630 hrs.